PORT & MARINE SERVICES
201 William Street
Key West, FL 33040

ADDENDUM NO. 1

ROAD SURVEILLANCE & MONITORING DUVAL ST
MALLORY SQUARE & OUTER MOLE
ITB #18-035

The information contained in this Addendum adds information to be included in the Bid and is hereby made a part of the Contract Documents. The referenced bid package is hereby addended in accordance with the following items:

QUESTIONS and CLARIFICATIONS

1. All requests for additional information or clarification must be received no later than Sunday July 15, 2018 at 5:00pm.

2. The Coast Guard range marker tower, located on Navy property, may be used to mount equipment. See attached photograph.

3. Additional photographs of Mallory Square and the Outer Mole are attached for clarification of camera locations, type and/or quantity and electrical sources.

4. Costs associated with design, permitting and bonds to be broken out in bidder's schedule of values.

5. Mandatory Pre-Bid Sign-In sheet attached.

All other elements of the Contract and Bid documents, including the bid date shall remain unchanged.

All Bidders shall acknowledge receipt and acceptance of this **Addendum No. 1** by submitting the addendum with their proposal. Proposals submitted without acknowledgement or without this Addendum may be considered non-responsive.

_____ _____
Signature Name of Business

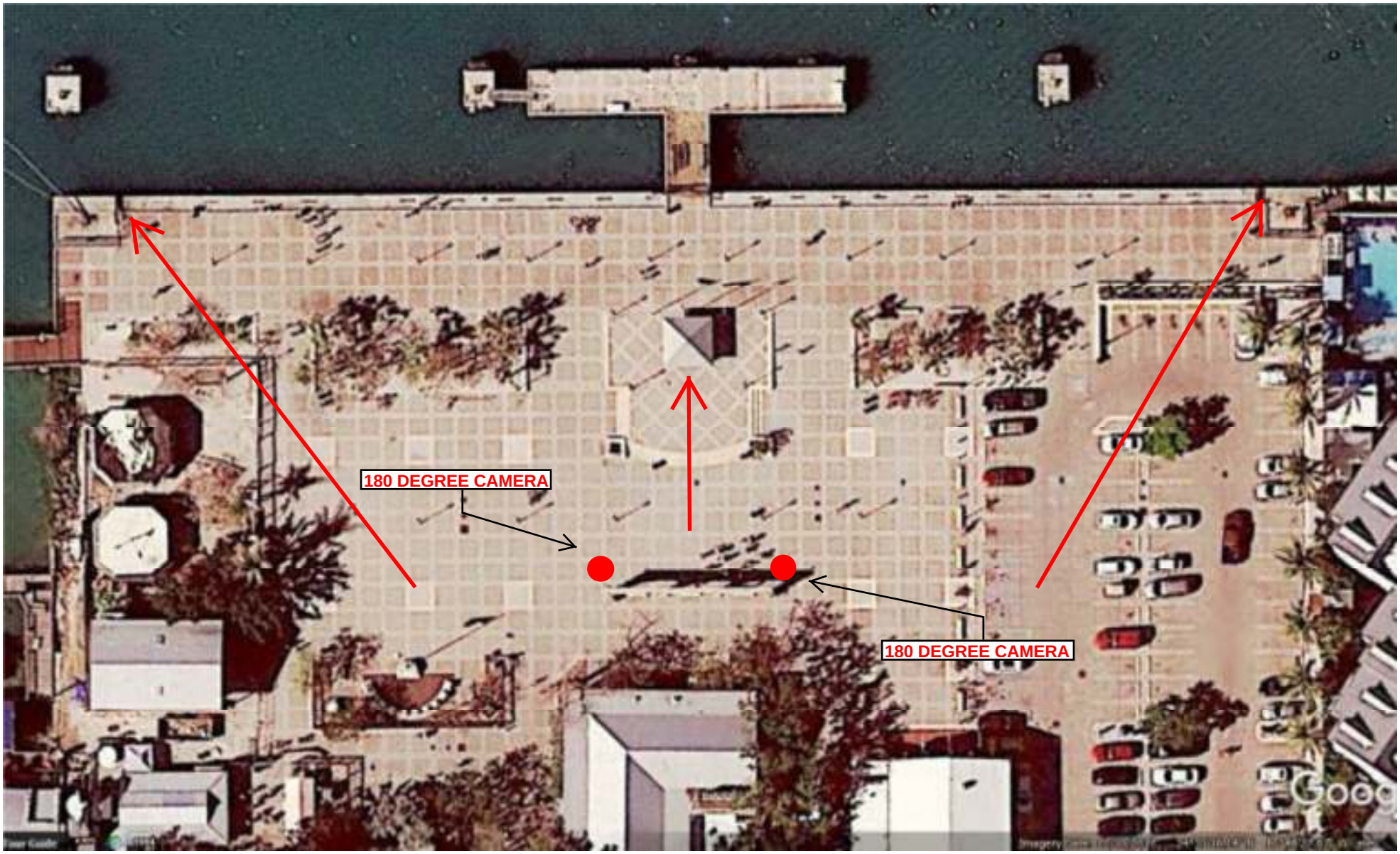

MALLORY SQUARE

(CAMERA LOCATION MAP)

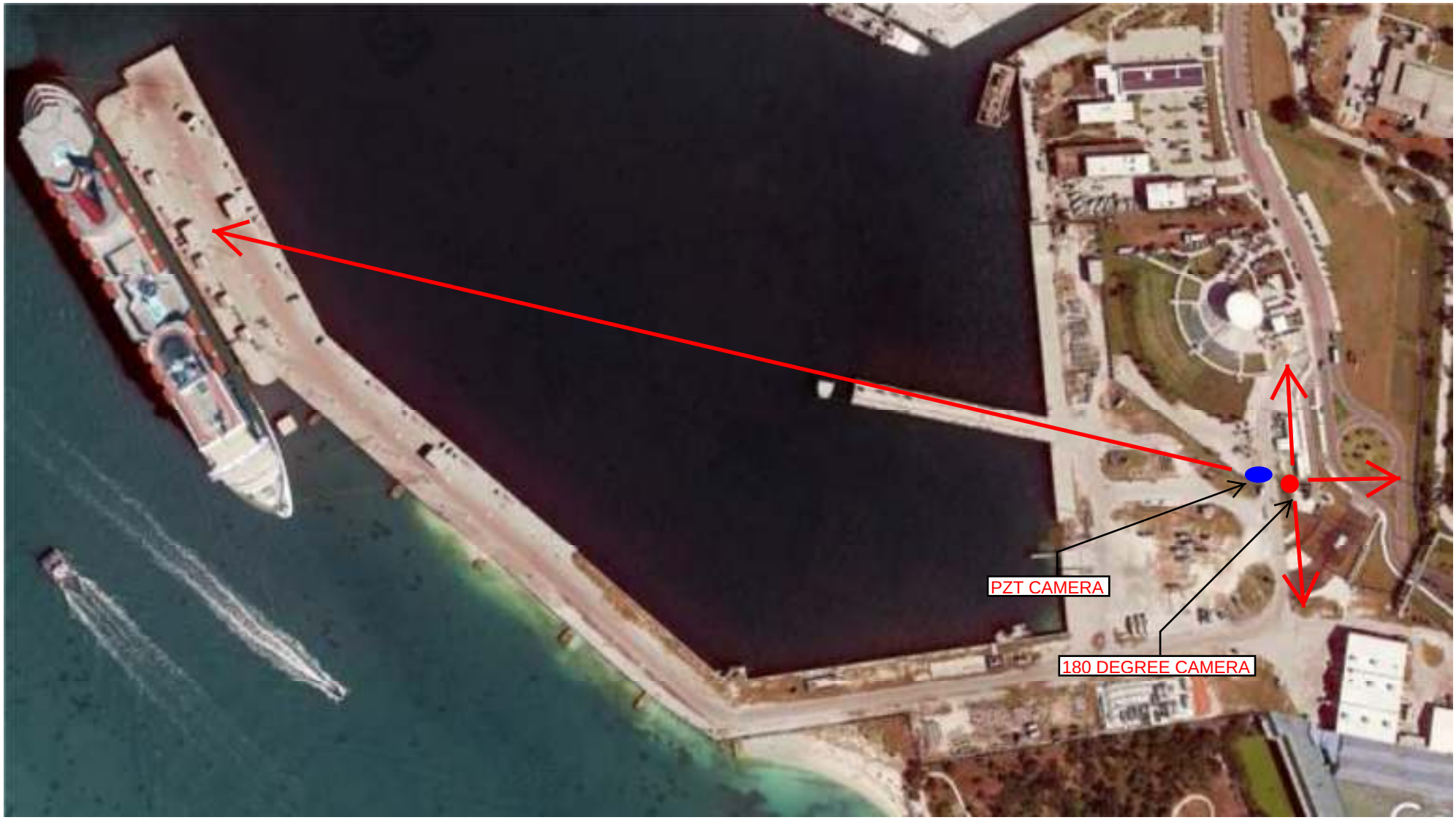

OUTER MOLE

(CAMERA LOCATION MAP)

Mallory security checkpoint- cameras need to cover this area as well as Cruise Ship

Location of power source for Equipment at Mallory

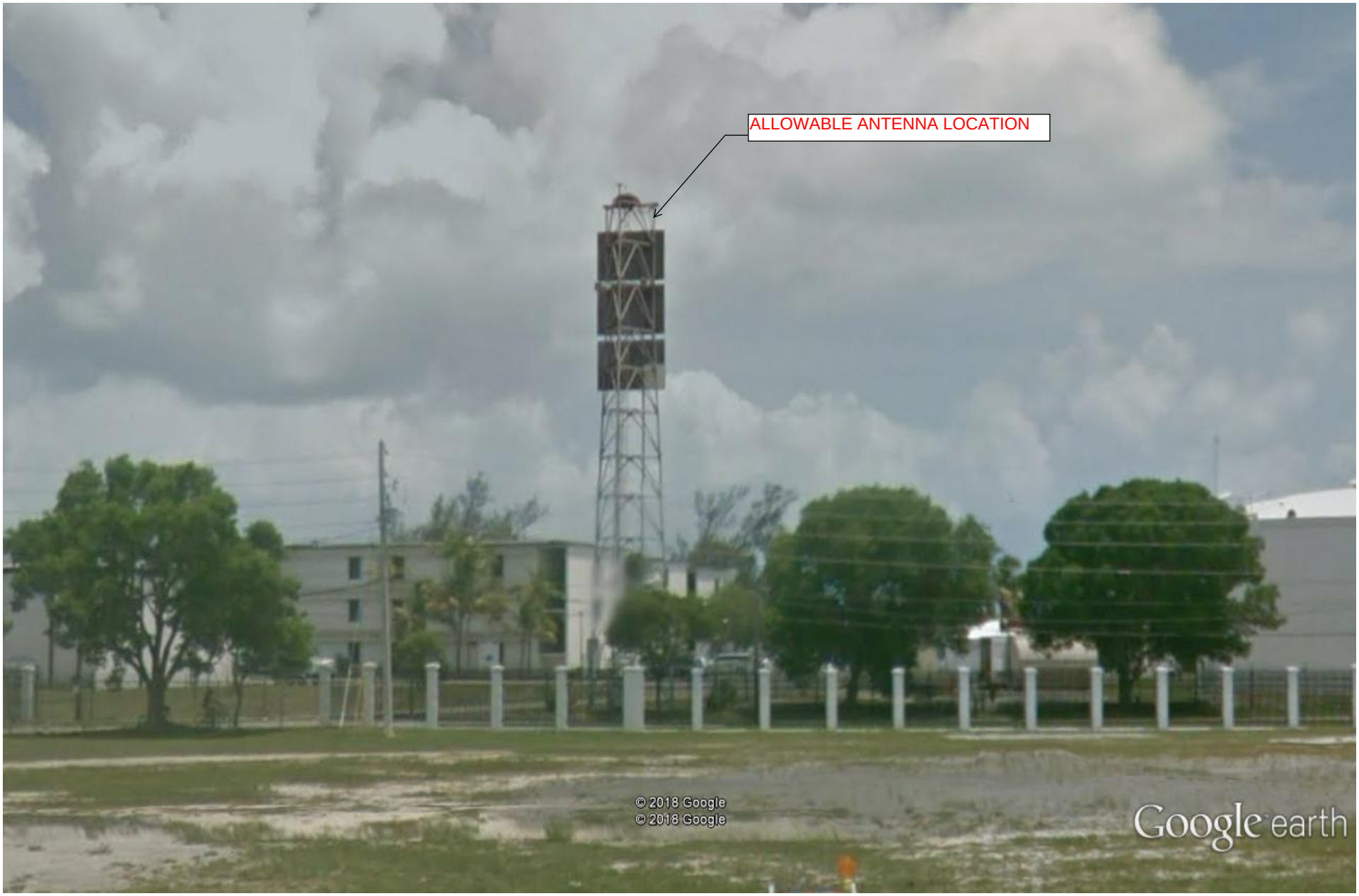

USCG RANGE MARKER

ROAD SURVEILLANCE & MONITORING DUVAL ST
MALLORY SQUARE & OUTER MOLE
ITB #18-035
Mandatory Pre-Bid Meeting SIGN-IN Sheet
July 11, 2018
2:30 PM

NAME / COMPANY	CONTACT #	EMAIL
KAREN OLSON CKW	305-809-3803	KOLSON@CITYOFKEYWEST-FL.GOV
Don Herpin PSX	813-955-2318	don.herpin@psxgroup.com
Patti McLaughlin	305 809-3944	pmclaughlin@keywest.fl.gov
SCOTT SLOUGH FLORIDA KEYS ELECTRIC / HY TECH SOLUTIONS	305-296-5111	SSLOUGH@HY-TECHSOLUTIONS.COM
JORDAN SMITH BROADWAVE	305-767-1467	JORDAN@BROADWAVE.com
STEVEN CARTER BROADWAVE	305-767-1454	scarter@BROADWAVE.com
Andrew Nielsen Broadwave	305-767-1467	anielsen@broadwave.com
Duane Webster BroadWave	305-767-1638	dwebster@broadwave.com
Jonathan Phelps/IFSS	305[redacted]3409243	JPhelps@IFSSI.com
David Monroe	305-809-3929	dmonroe@cityofkeywest-fl.gov
Theodore Belloise JCI	(305)834-9419	Theodore.Belloise@JCI.com