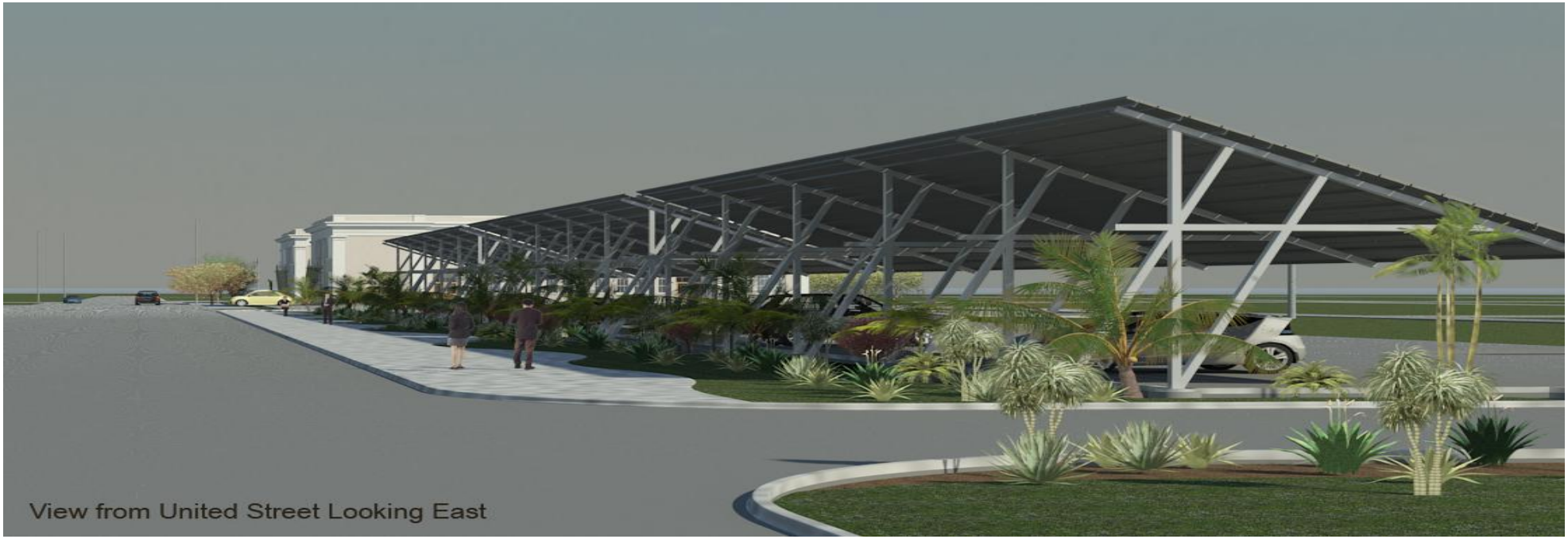

Josephine Parker City Hall – 1300 White Street, Key West
Solar Array Carport Rendering
Bender and Associates Architects, P.A.
April 24, 2014 HARC Permit No. 1401580