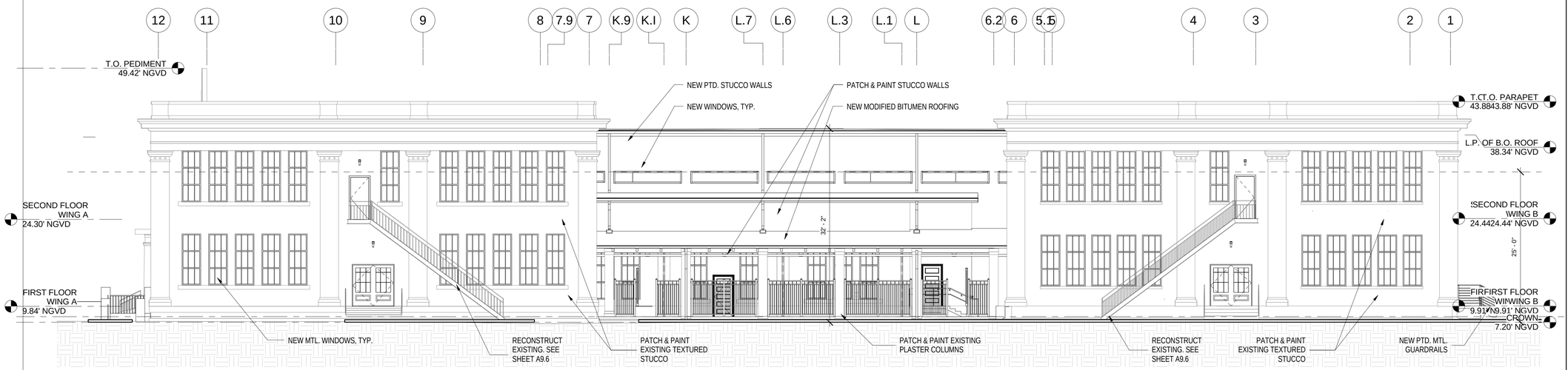

1 North Exterior Elevation
A5.1
1/8" = 1'-0"

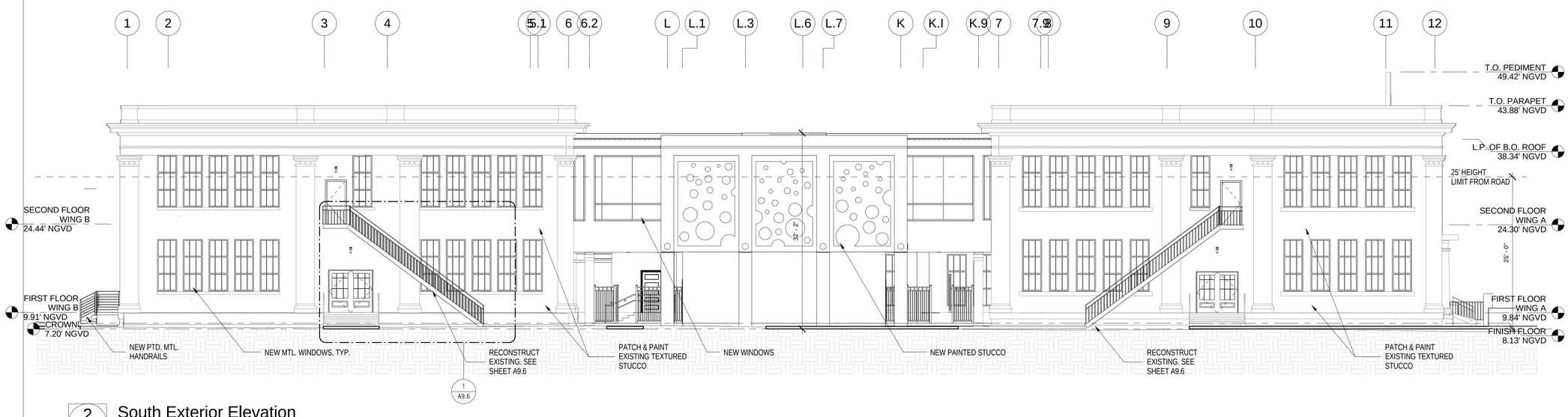

2 South Exterior Elevation
A5.1
1/8" = 1'-0"

REVISIONS:

KEY WEST CITY HALL AT GLYNN ARCHER

PHASE 2

1300 WHITE STREET KEY WEST, FLORIDA

CITY OF KEY WEST

MCHARRY ASSOCIATES
ARCHITECTURE / ENGINEERING / INTERIORS
AAC000986 EB0003663
2780 SW DOUGLAS ROAD, SUITE 302
MIAMI, FLORIDA 33133 (305)445-3766
WWW.MCHARRY.COM

410 Angela Street
key West, Florida 33040
Telephone (305) 296-1347
Facsimilie (305) 296-2727
Florida License AR0002022

Bender & Associates ARCHITECTS p.a.

Project No : 1305

BUILDING EXTERIOR ELEVATIONS

Date: 3/3/14

60% CONSTRUCTION DOCUMENTS SUBMITTA

A5.1

OF

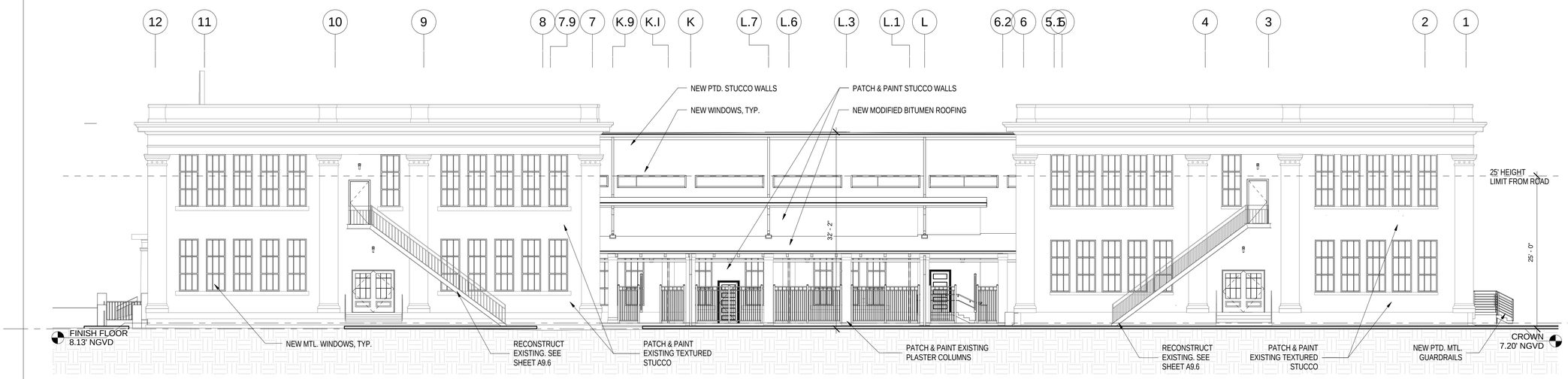

1 Planning - North Exterior Elevation

A5.1P 1/8" = 1'-0"

2 Planning - South Exterior Elevation

A5.1P 1/8" = 1'-0"

REVISIONS:

KEY WEST CITY HALL AT GLYNN ARCHER

PHASE 2

1300 WHITE STREET KEY WEST, FLORIDA

CITY OF KEY WEST

MCHARRY ASSOCIATES
ARCHITECTURE / ENGINEERING / INTERIORS
AAC000986 EB0003663
2780 SW DOUGLAS ROAD, SUITE 302
MIAMI, FLORIDA 33133 (305)445-0765
WWW.MCHARRY.COM

410 Angela Street
Key West, Florida 33040
Telephone (305) 296-1347
Facsimilie (305) 296-7757
Florida License AA0002022

Bender & Associates ARCHITECTS p.a.

Project No : 1305

BUILDING EXTERIOR ELEVATIONS

Date: 3/3/14

60% CONSTRUCTION DOCUMENTS SUBMITTA

A5.1P

PLANNING

OF

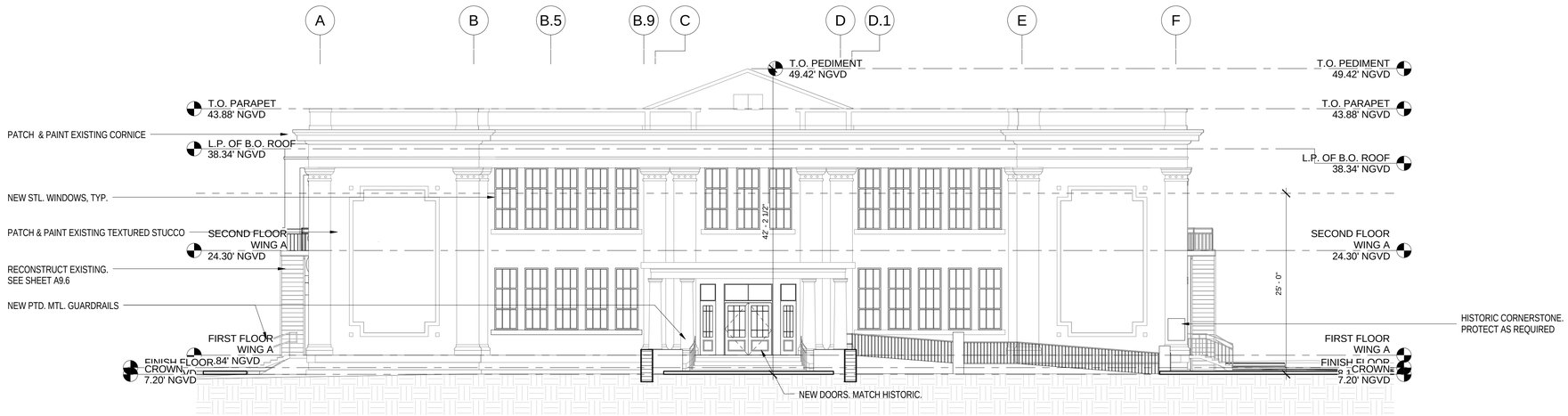

1 East (Front) Exterior Elevation

A5.2 1/8" = 1'-0"

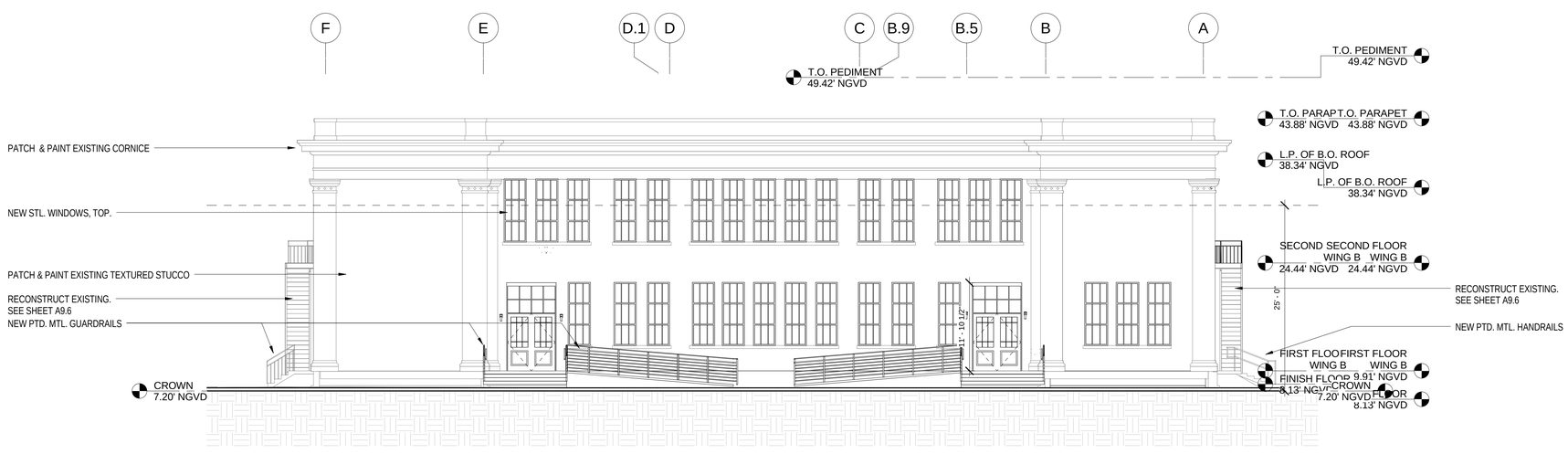

2 West (Rear) Exterior Elevation

A5.2 1/8" = 1'-0"

REVISIONS:

KEY WEST CITY HALL AT GLYNN ARCHER

PHASE 2

1300 WHITE STREET KEY WEST, FLORIDA

CITY OF KEY WEST

MCHARRY ASSOCIATES
ARCHITECTURE / ENGINEERING / INTERIORS
AAC000986 EB0003663
2780 SW DOUGLAS ROAD, SUITE 302
MIAMI, FLORIDA 33133 (305)445-3786
WWW.MCHARRY.COM

410 Angela Street
key West, Florida 33040
Telephone (305) 296-1347
Facsimilie (305) 296-2727
Florida License AR0002022
Bender & Associates ARCHITECTS p.a.

Project No : 1305

BUILDING EXTERIOR ELEVATIONS

Date: 3/3/14

A5.2

OF

60% CONSTRUCTION DOCUMENTS SUBMITTA

1 Planning - East (Front) Exterior Elevation

A5.2P 1/8" = 1'-0"

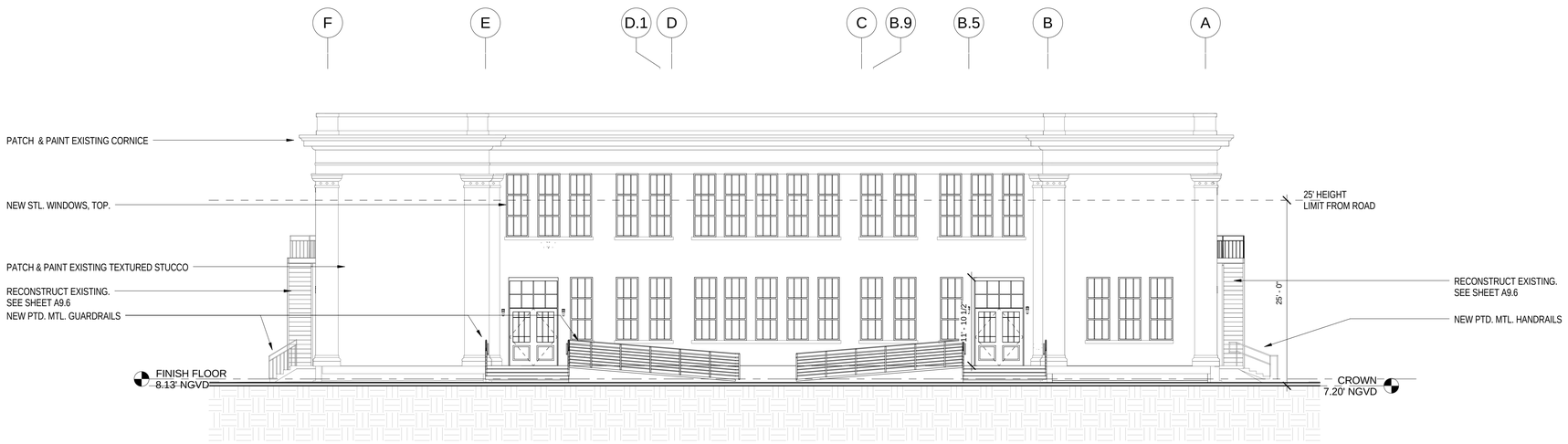

2 Planning - West (Rear) Exterior Elevation

A5.2P 1/8" = 1'-0"

REVISIONS:

KEY WEST CITY HALL
AT GLYNN ARCHER
PHASE 2
1300 WHITE STREET KEY WEST, FLORIDA
CITY OF KEY WEST

MCHARRY ASSOCIATES
ARCHITECTURE / ENGINEERING / INTERIORS
AAC000986 EB0003663
2780 SW DOUGLAS ROAD, SUITE 302
MIAMI, FLORIDA 33133 (305)445-0765
WWW.MCHARRY.COM

410 Angela Street
Key West, Florida 33040
Telephone (305) 296-1347
Facsimilie (305) 296-7757
Florida License AA0002022
Bender & Associates ARCHITECTS p.a.

Project No : 1305

BUILDING EXTERIOR ELEVATIONS

Date: 3/3/14

60% CONSTRUCTION DOCUMENTS SUBMITTA

A5.2P

PLANNING

OF

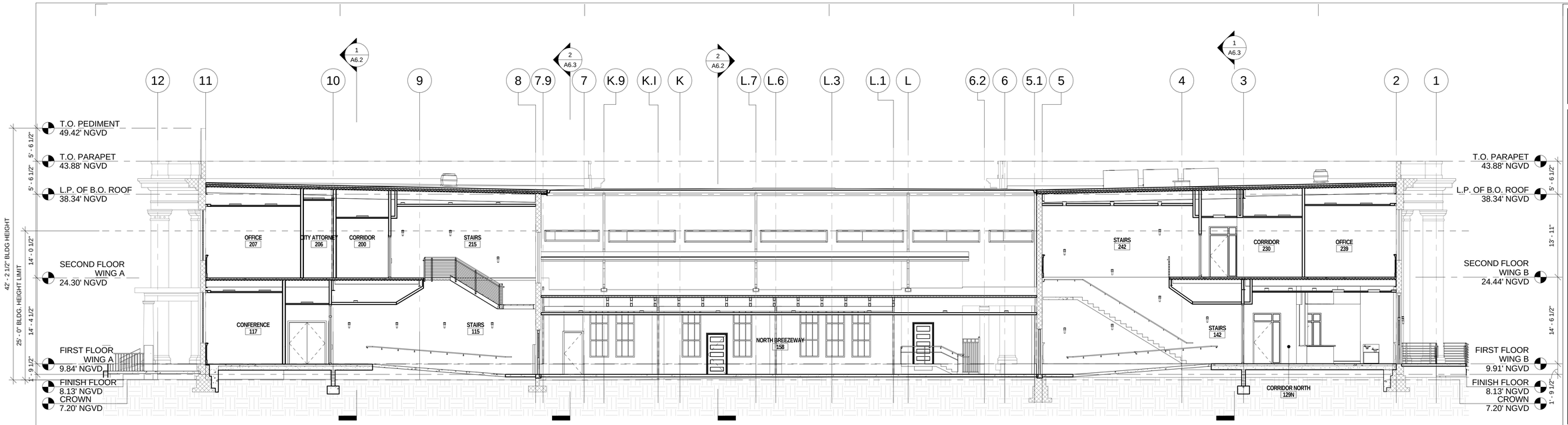

2 BUILDING SECTION - NORTH BREEZEWAY

A6.1 1/8" = 1'-0"

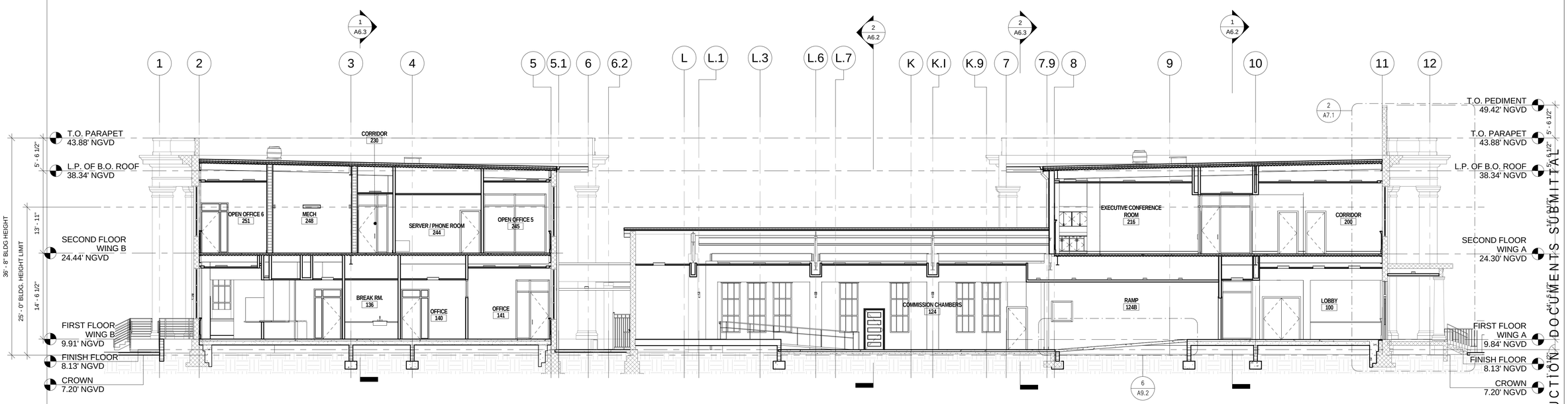

1 BUILDING SECTION - AUDITORIUM

A6.1 1/8" = 1'-0"

SCALE: 1/8" = 1'-0"

0 8 16 24 32

60% CONSTRUCTION DOCUMENTS SUBMITTAL

REVISIONS:

KEY WEST CITY HALL AT GLYNN ARCHER

PHASE 2

1300 WHITE STREET KEY WEST, FLORIDA

CITY OF KEY WEST

MCHARRY ASSOCIATES
ARCHITECTURE / ENGINEERING / INTERIORS
AAC000986 EB0003663
2780 SW DOUGLAS ROAD, SUITE 302
MIAMI, FLORIDA 33133 (305)445-3765
WWW.MCHARRY.COM

410 Angela Street
Key West, Florida 33040
Telephone (305) 296-4347
Facsimile (305) 296-2727
Florida License AAC002022

Bender & Associates ARCHITECTS p.a.

Project No : 1305

BUILDING SECTIONS

Date: 3/3/14

A6.1

OF

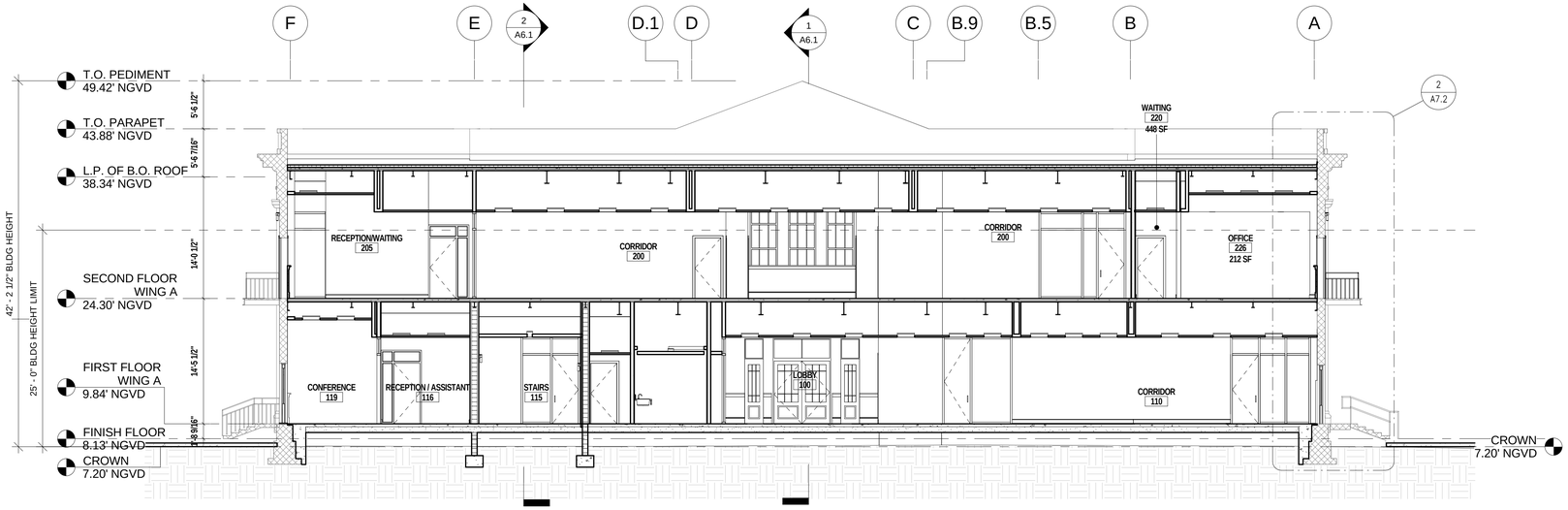

1 TRANSVERSE BUILDING SECTION WING A

A6.2 1/8" = 1'-0"

2 BUILDING SECTION - AUDITORIUM AND CHILLER

A6.2 1/8" = 1'-0"

SCALE: 1/8" = 1'-0"

0 8 16 24 32

60% CONSTRUCTION DOCUMENTS SUBMITTAL

REVISIONS:

KEY WEST CITY HALL AT GLYNN ARCHER

PHASE 2

1300 WHITE STREET KEY WEST, FLORIDA

CITY OF KEY WEST

MCHARRY ASSOCIATES
ARCHITECTURE / ENGINEERING / INTERIORS
AAC000986 EB0003663
2780 SW DOUGLAS ROAD, SUITE 302
MIAMI, FLORIDA 33133 (305)445-3765
WWW.MCHARRY.COM

410 Angela Street
Key West, Florida 33040
Telephone (305) 296-4347
Facsimile (305) 296-2727
Florida License AAC002022
Bender & Associates ARCHITECTS p.a.

Project No : 1305

BUILDING SECTIONS

Date: 3/3/14

A6.2

OF

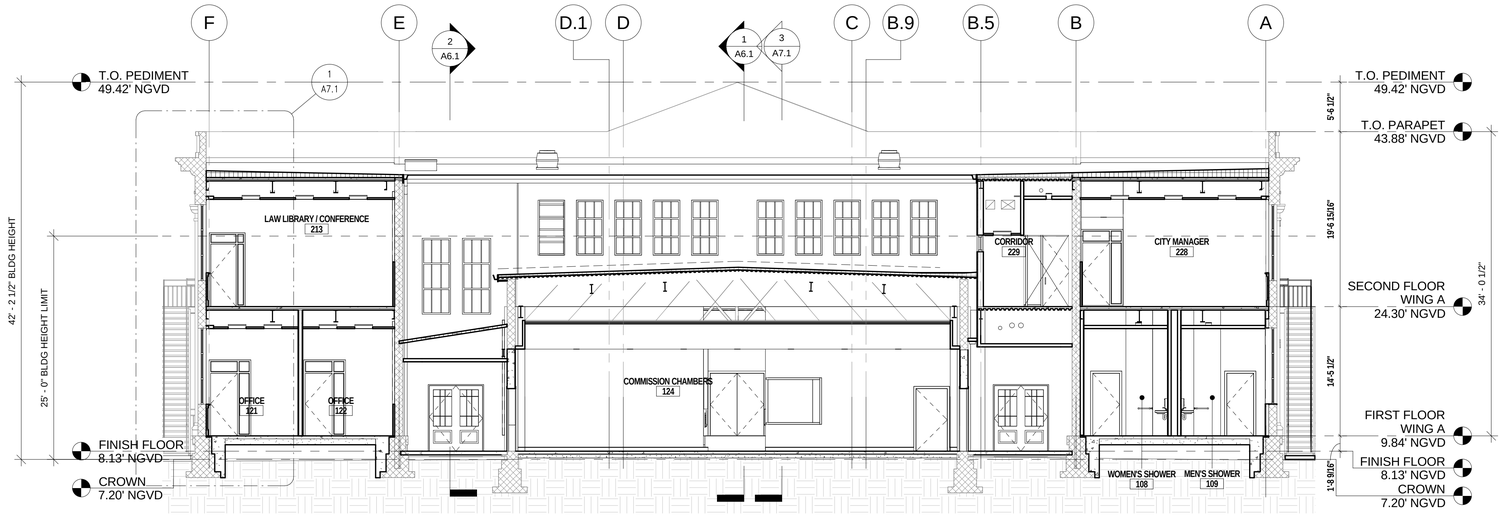

2 BUILDING SECTION - AUDITORIUM AT WING A

A6.3 1/8" = 1'-0"

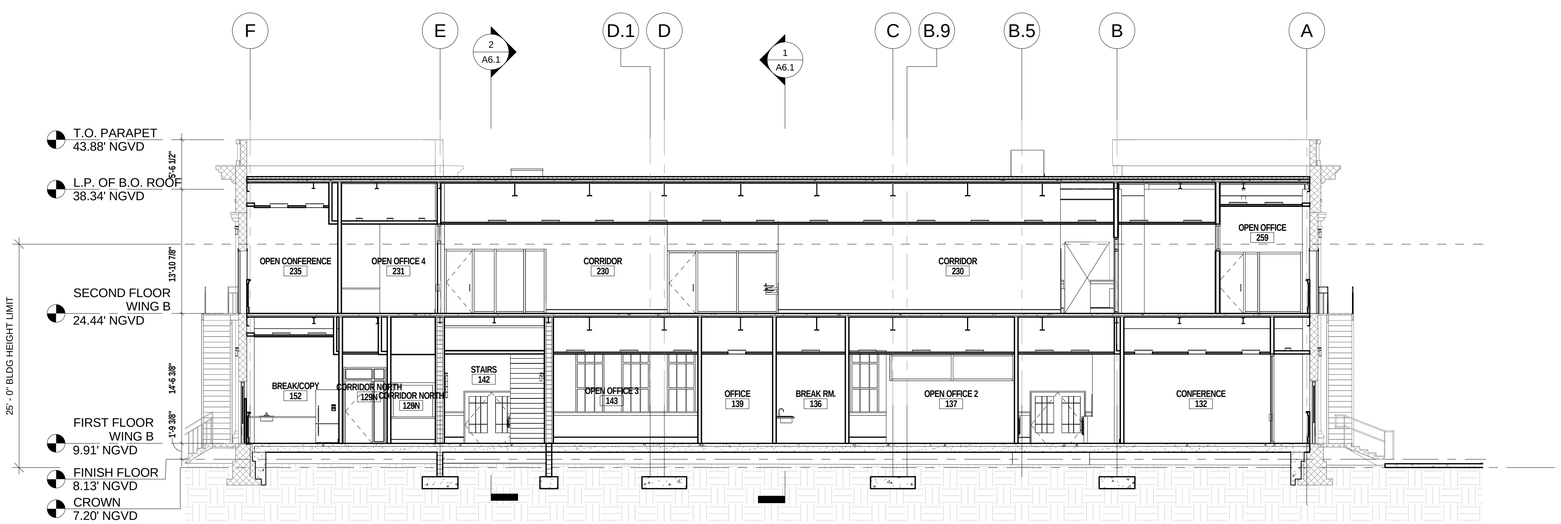

1 TRANSVERSE BUILDING SECTION - WING B

A6.3 1/8" = 1'-0"

SCALE: 1/8" = 1'-0"

0 8 16 24 32

REVISIONS:

KEY WEST CITY HALL AT GLYNN ARCHER

PHASE 2

1300 WHITE STREET KEY WEST, FLORIDA

CITY OF KEY WEST

MCHARRY ASSOCIATES
ARCHITECTURE / ENGINEERING / INTERIORS
AAC000986 EB0003663
2780 SW DOUGLAS ROAD, SUITE 302
MIAMI, FLORIDA 33133 (305)445-3765
WWW.MCHARRY.COM

410 Angela Street
Key West, Florida 33040
Telephone (305) 296-4347
Facsimile (305) 296-2727
Florida License AAC002022
Bender & Associates ARCHITECTS p.a.

Project No : 1305

BUILDING SECTIONS

Date: 3/3/14

A6.3

OF

60% CONSTRUCTION DOCUMENTS SUBMITTAL

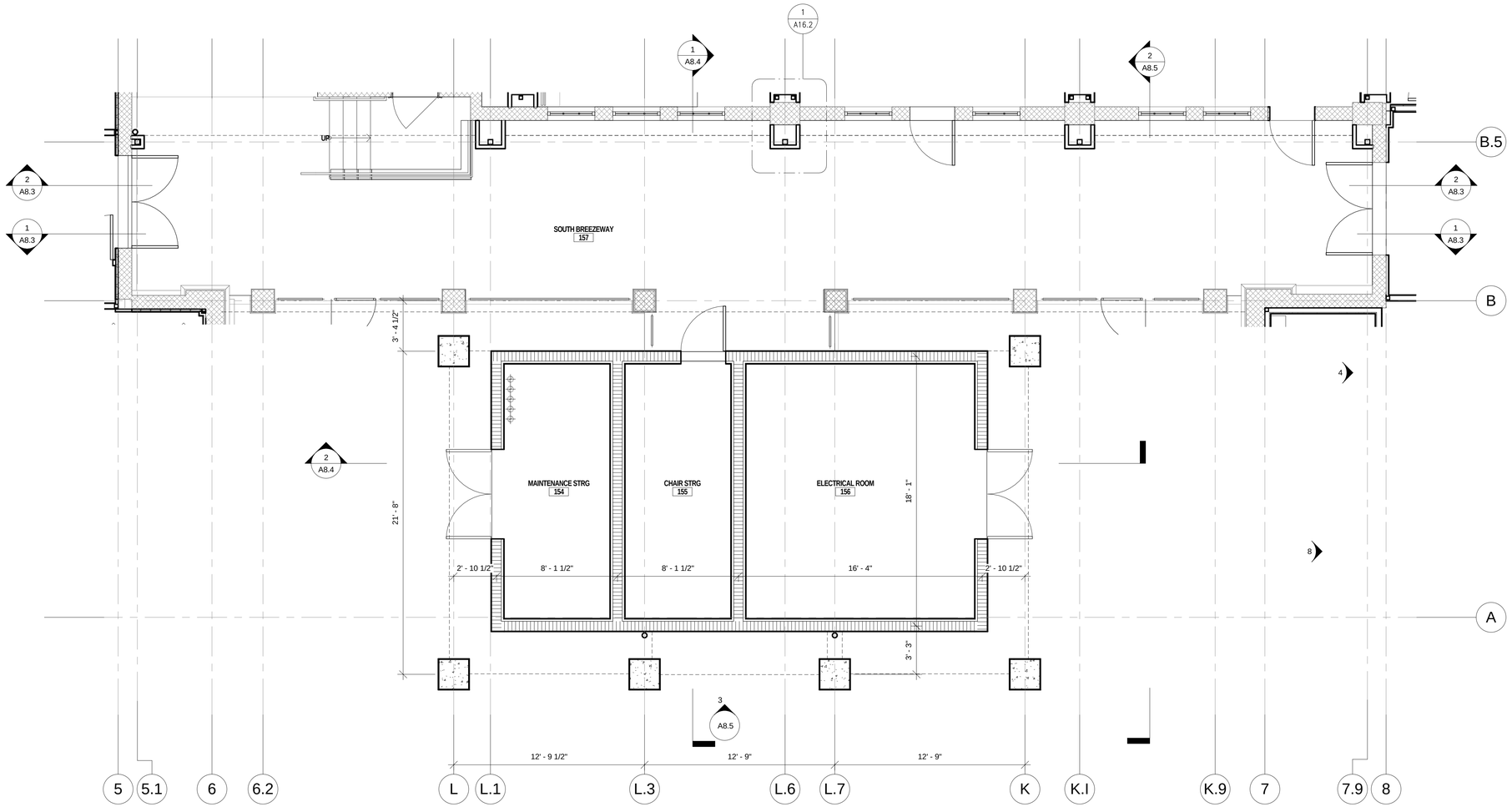

1 1ST FLOOR ENLARGED PLAN

A2.1A A8.1 1/4" = 1'-0"

REVISIONS:

KEY WEST CITY HALL AT GLYNN ARCHER

PHASE 2

1300 WHITE STREET KEY WEST, FLORIDA

CITY OF KEY WEST

MCHARRY ASSOCIATES
ARCHITECTURE / ENGINEERING / INTERIORS
AA C000986 EB0003663
2780 SW DOUGLAS ROAD, SUITE 302
MIAMI, FLORIDA 33133 (305)445-3795
WWW.MCHARRY.COM

410 Angela Street
Key West, Florida 33040
Telephone (305) 296-4347
Facsimilie (305) 296-2727
Florida License AAC002022

Bender & Associates ARCHITECTS p.a.

Project No : 1305

ENLARGED BRIDGE PLANS - 1ST FLOOR

Date: 3/3/14

A8.1

OF

60% CONSTRUCTION DOCUMENTS SUBMITTAL

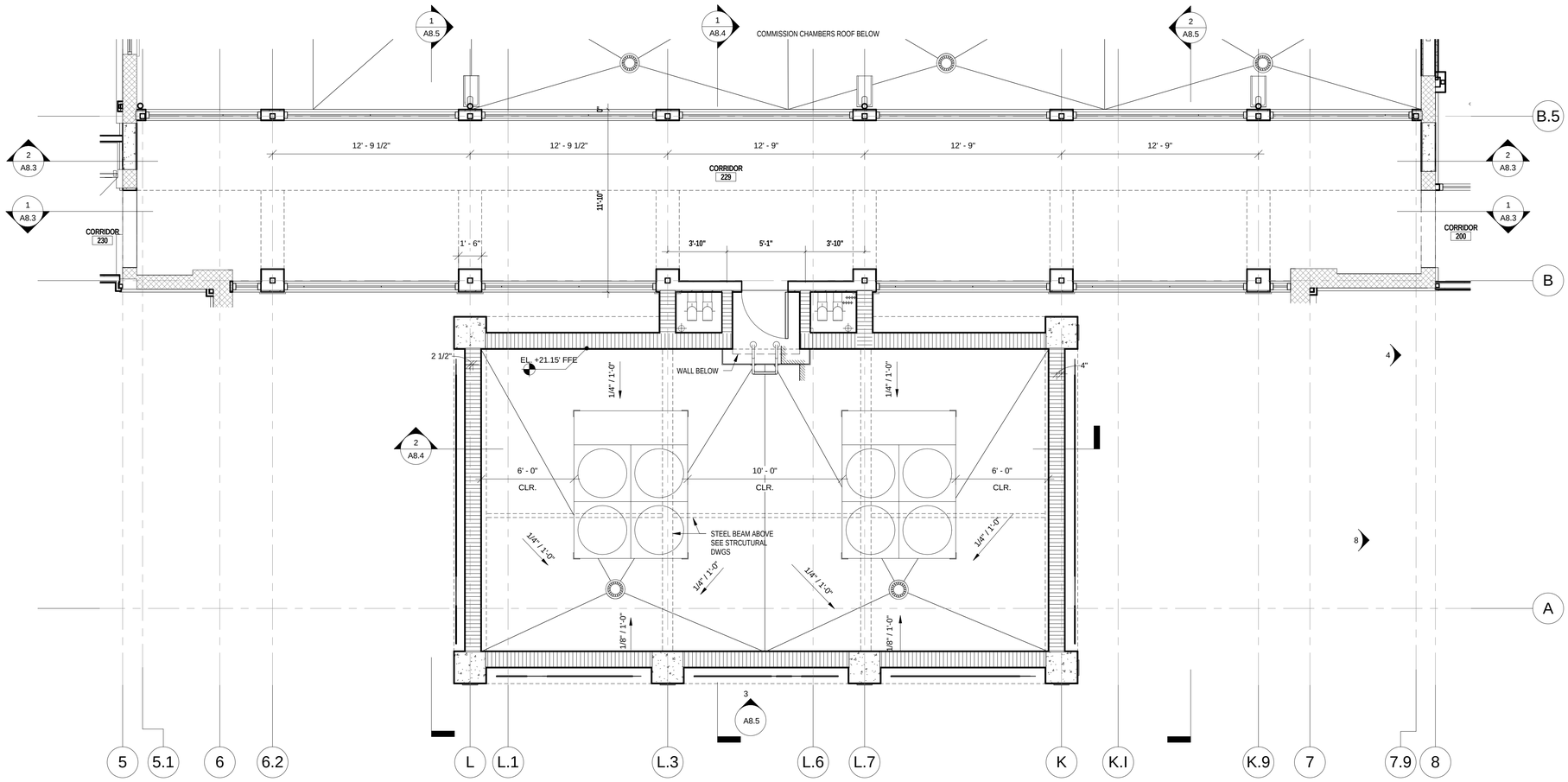

1 2ND FLOOR ENLARGED PLAN
A2.2A A8.2 1/4" = 1'-0"

REVISIONS:

KEY WEST CITY HALL AT GLYNN ARCHER

PHASE 2

1300 WHITE STREET KEY WEST, FLORIDA

CITY OF KEY WEST

MCHARRY ASSOCIATES
ARCHITECTURE / ENGINEERING / INTERIORS
AA C000986 EB0003663
2780 SW DOUGLAS ROAD, SUITE 302
MIAMI, FLORIDA 33133 (305)445-3765
WWW.MCHARRY.COM

440 Angela Street
Key West, Florida 33040
Telephone (305) 296-4347
Facsimilie (305) 296-2727
Florida License AAC002022

Bender & Associates ARCHITECTS p.a.

Project No : 1305

ENLARGED BRIDGE PLANS - 2ND FLOOR

Date: 3/3/14

A8.2

OF

60% CONSTRUCTION DOCUMENTS SUBMITTAL

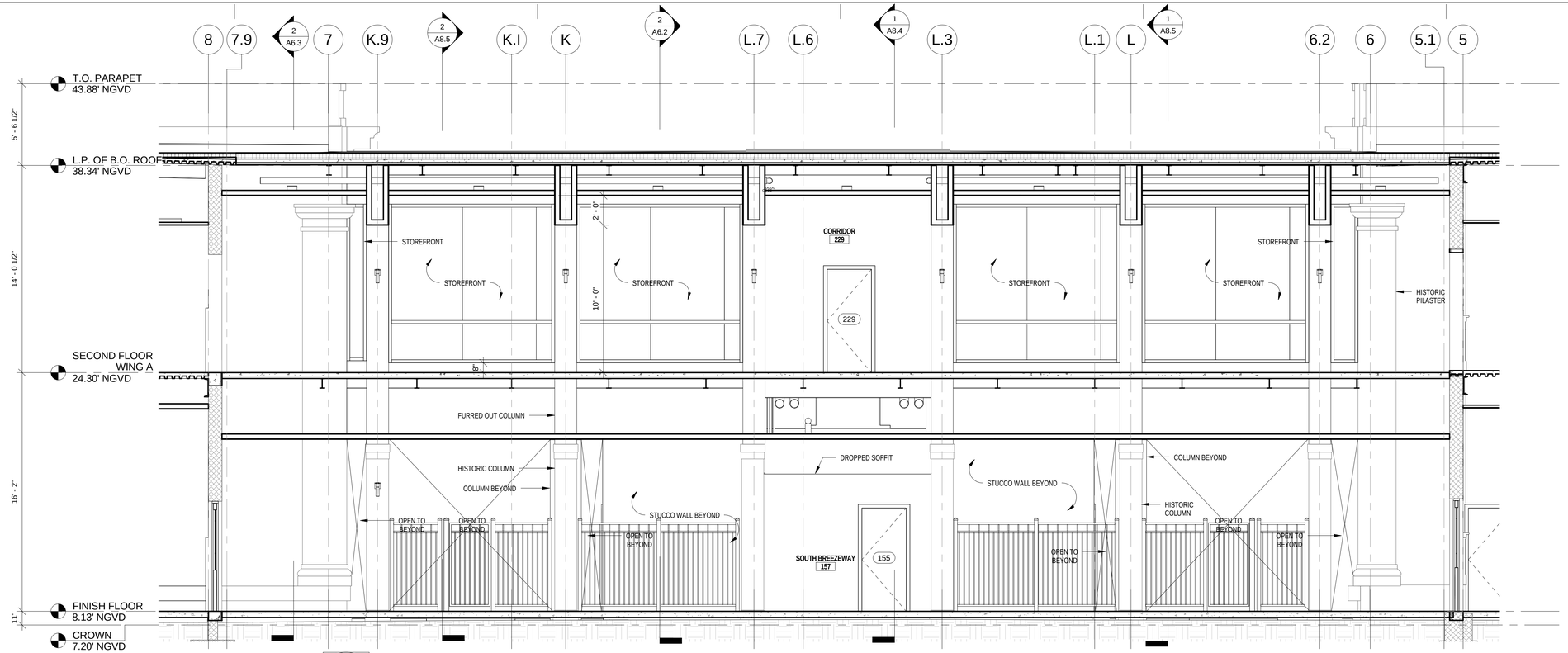

1 BRDIGE SECTION LOOKING SOUTH

A8.1 A8.3 1/4" = 1'-0"

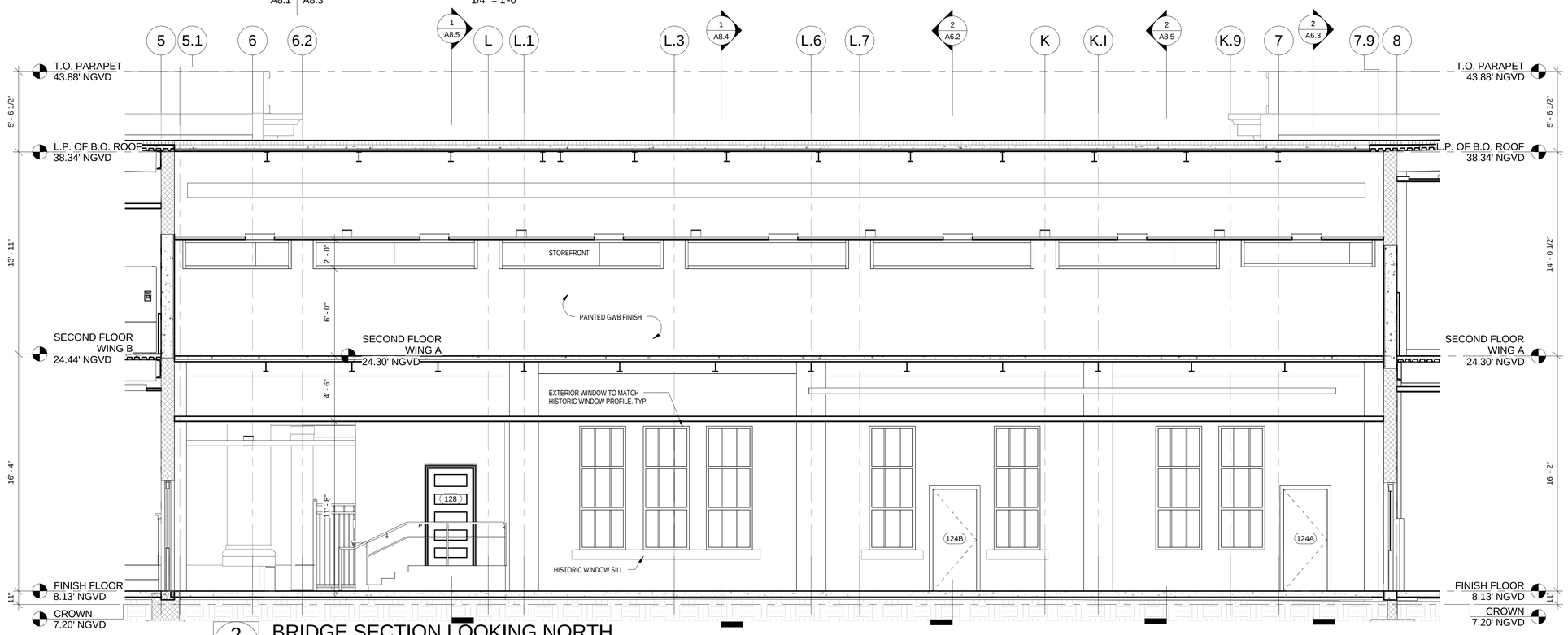

2 BRIDGE SECTION LOOKING NORTH

A8.1 A8.3 1/4" = 1'-0"

REVISIONS:

KEY WEST CITY HALL AT GLYNN ARCHER

PHASE 2

1300 WHITE STREET KEY WEST, FLORIDA

CITY OF KEY WEST

MCHARRY ASSOCIATES
ARCHITECTURE / ENGINEERING / INTERIORS
AA C000986 EB0003663
2780 SW DOUGLAS ROAD, SUITE 302
MIAMI, FLORIDA 33133 (305)445-3765
WWW.MCHARRY.COM

410 Angela Street
Key West, Florida 33040
Telephone (305) 296-4347
Facsimilie (305) 296-2727
Florida License AAC002022

Bender & Associates ARCHITECTS p.a.

Project No : 1305

BRIDGE - LONGITUDINAL SECTIONS

Date: 3/3/14

A8.3

OF

60% CONSTRUCTION DOCUMENTS SUBMITTAL

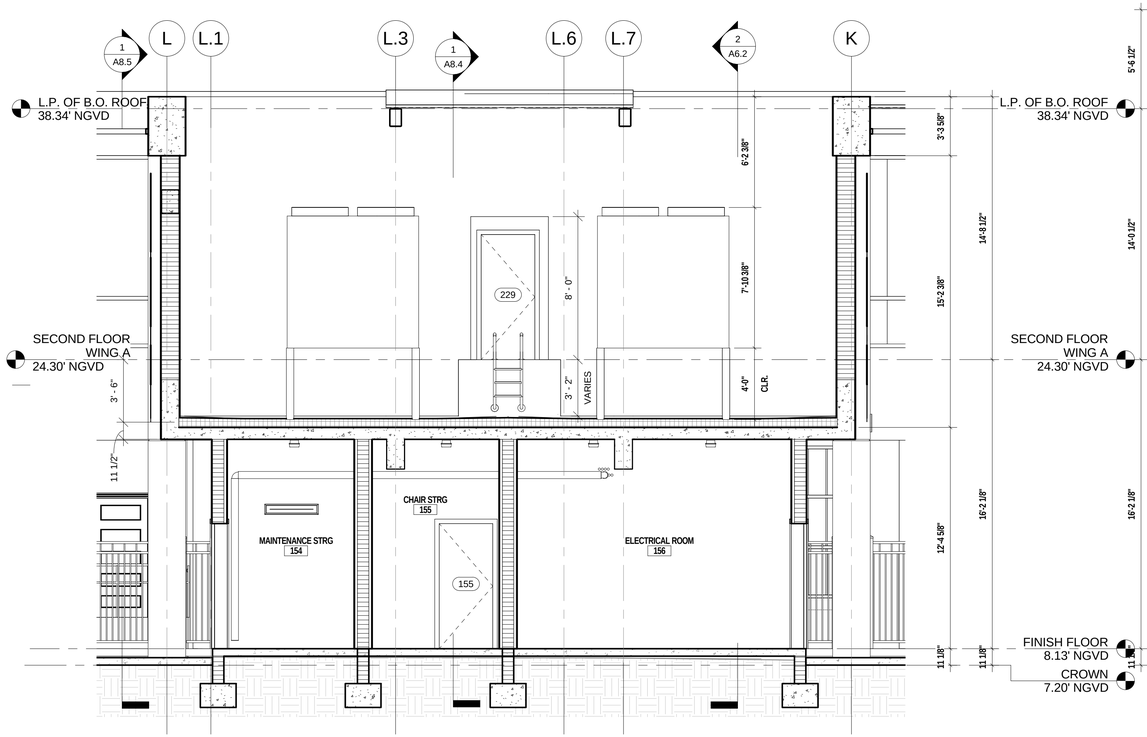

2 CHILLER CROSS SECTION

A8.1 | A8.4 1/4" = 1'-0"

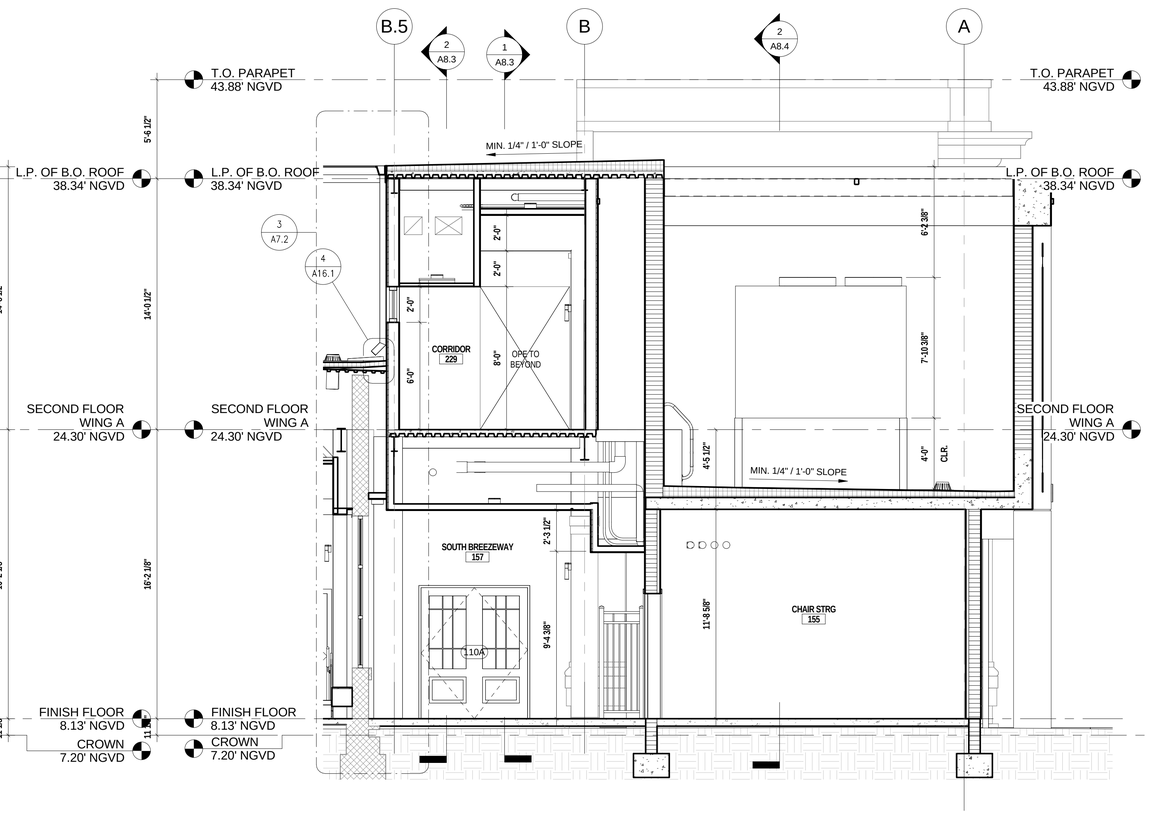

1 CHILLER SECTION

A8.1 | A8.4 1/4" = 1'-0"

REVISIONS:

KEY WEST CITY HALL AT GLYNN ARCHER

PHASE 2

1300 WHITE STREET KEY WEST, FLORIDA

CITY OF KEY WEST

MCHARRY ASSOCIATES
ARCHITECTURE / ENGINEERING / INTERIORS
AAC000986 EB0003663
2780 SW DOUGLAS ROAD, SUITE 302
MIAMI, FLORIDA 33133 (305)445-3765
WWW.MCHARRY.COM

410 Angela Street
Key West, Florida 33040
Telephone (305) 296-4347
Facsimilie (305) 296-2727
Florida License AAC002022
Bender & Associates ARCHITECTS p.a.

Project No : 1305

BRIDGE SECTIONS

Date: 3/3/14

A8.4

OF

60% CONSTRUCTION DOCUMENTS SUBMITTAL

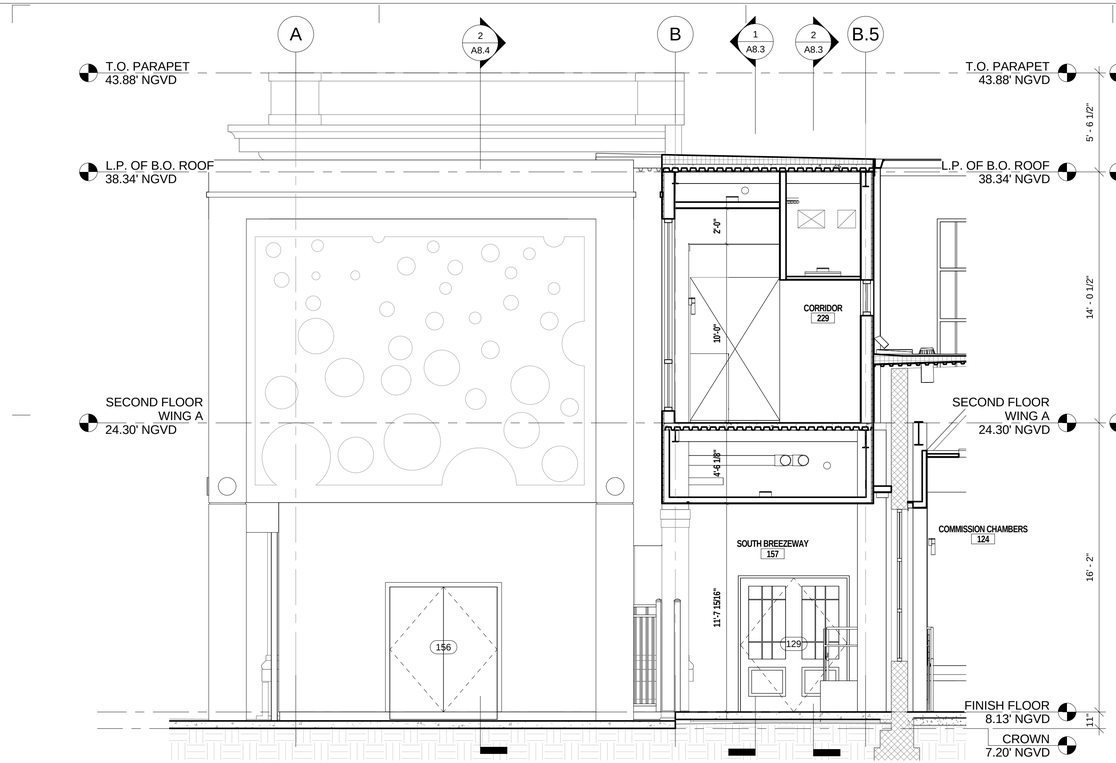

2 CHILLER EAST ELEVATION

A8.1 | A8.5 1/4" = 1'-0"

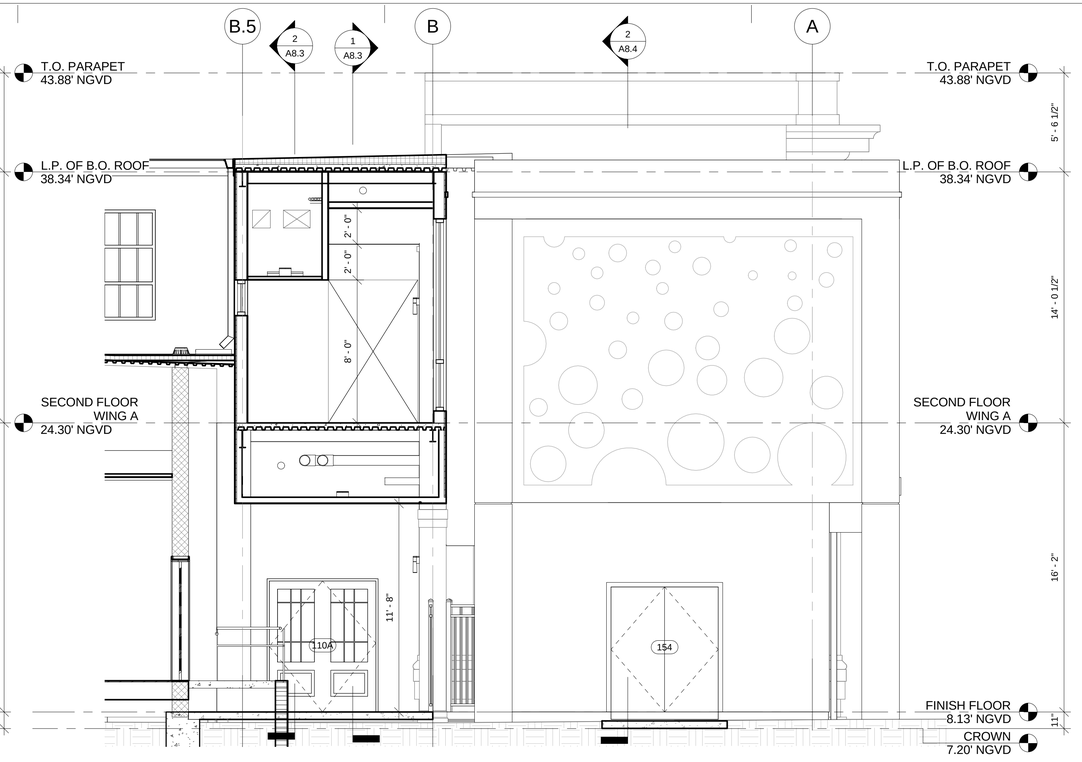

1 CHILLER WEST ELEVATION

A8.2 | A8.5 1/4" = 1'-0"

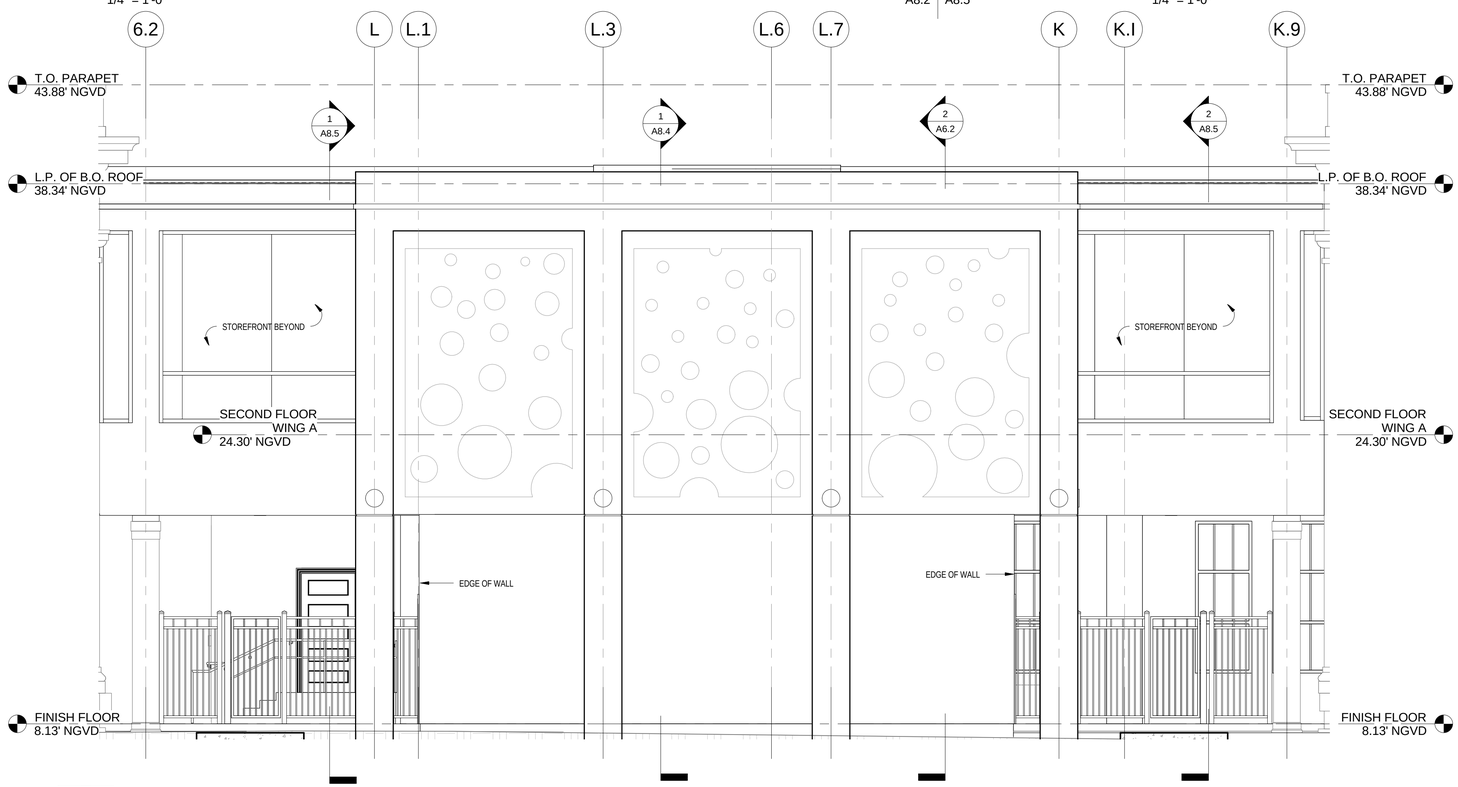

3 CHILLER SOUTH ELEVATION

A8.1 | A8.5 1/4" = 1'-0"

REVISIONS:

KEY WEST CITY HALL AT GLYNN ARCHER

PHASE 2

1300 WHITE STREET KEY WEST, FLORIDA

CITY OF KEY WEST

MCHARRY ASSOCIATES
ARCHITECTURE / ENGINEERING / INTERIORS
AAC000986 EB0003663
2780 SW DOUGLAS ROAD, SUITE 302
MIAMI, FLORIDA 33133 (305)445-3765
WWW.MCHARRY.COM

410 Angela Street
Key West, Florida 33040
Telephone (305) 296-4347
Facsimile (305) 296-2727
Florida License AAC002022
Bender & Associates ARCHITECTS p.a.

Project No : 1305

BRIDGE ELEVATIONS

Date: 3/3/14

A8.5

OF

60% CONSTRUCTION DOCUMENTS SUBMITTAL