ELEVATION MATERIAL LEGEND

SYMBOL	MATERIAL	COLOR / SPECIFICATION
SSMR	STANDING SEAM METAL ROOF	ZINC-COTE / 07 41 13
PC-1	ARCHITECTURAL PRECAST CONCRETE FINISH 1 - LIGHT SANDBLAST	GPK 1645 SB-L / 03 41 00
PC-2	ARCHITECTURAL PRECAST CONCRETE FINISH 1 - HEAVY SANDBLAST	GPK 1645 SB-H / 03 41 00
G-A	GLASS TYPE A	LIGHT TINT / 08 88 19
FS-1	GUTTER AND DOWNSPOUT	ZINC-COTE ALUMINUM
LV-1	MECHANICAL LOUVERS	CLEAR ANODIZED
LV-2	EQUIPMENT / TRASH SCREENING	WHITE POWDER COATED ALUMINUM
SS-1	SUNSHADE	CLEAR ANODIZED
WF-1	WINDOW / DOOR FRAMES	RED ANODIZED
GR-1	POLISHED BLOCK	SHADOW / 04 22 10
HR-1	GUARDRAIL / HANDRAIL SYSTEM	WHITE POWDER COATED ALUMINUM / 05 52 00
DS-1	DOWNSPOUT WRAP	STAINLESS STEEL
ST-1	STUCCO ON CEMENT BOARD	STO COLOR 31332 29 / 07 24 00

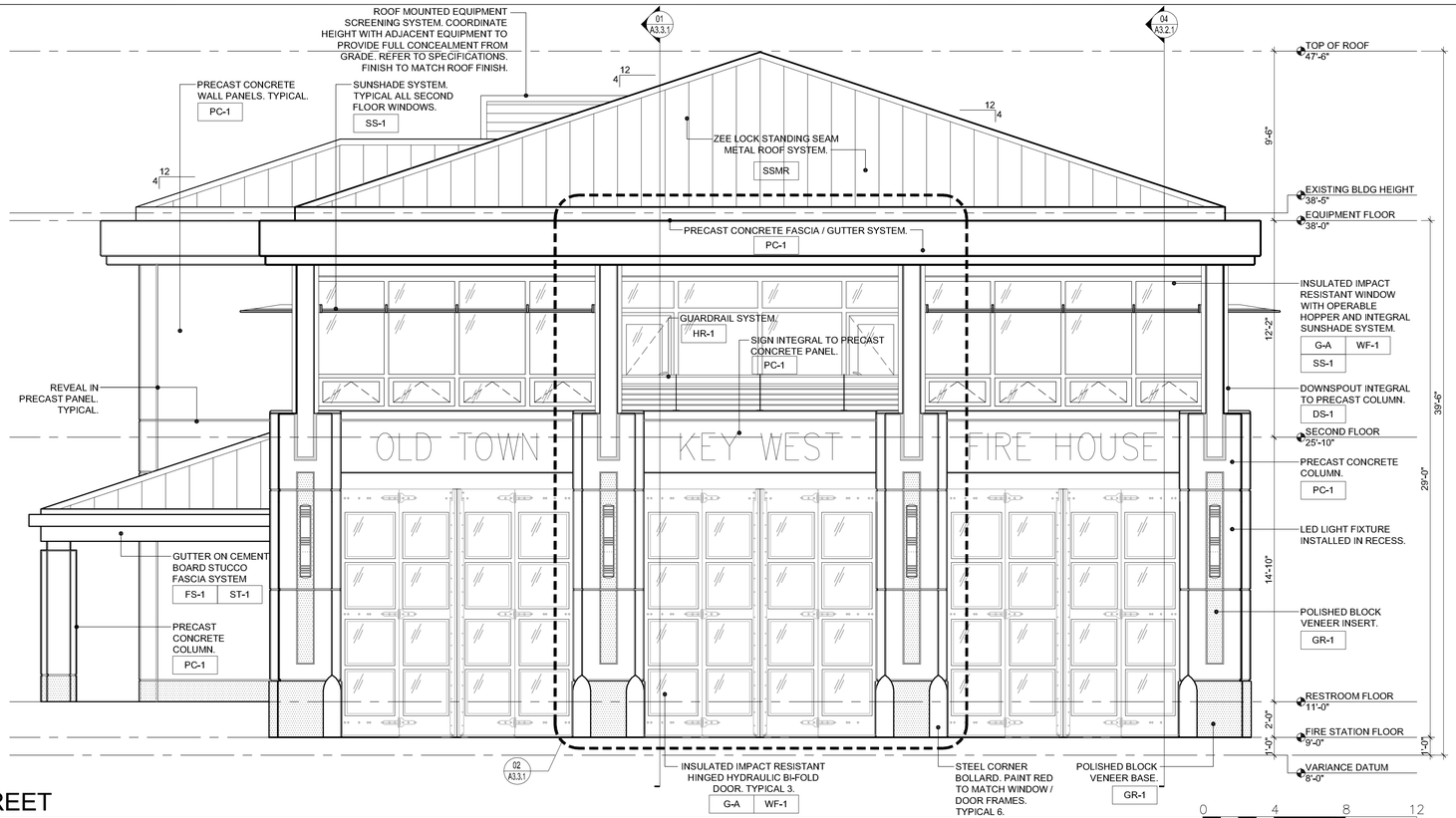

EAST ELEVATION - SIMONTON STREET

02 / A3.1.1

SCALE: 1/4" = 1'-0"

GRAPHIC SCALE: 1/4" = 1'-0" (0, 4, 8, 12)

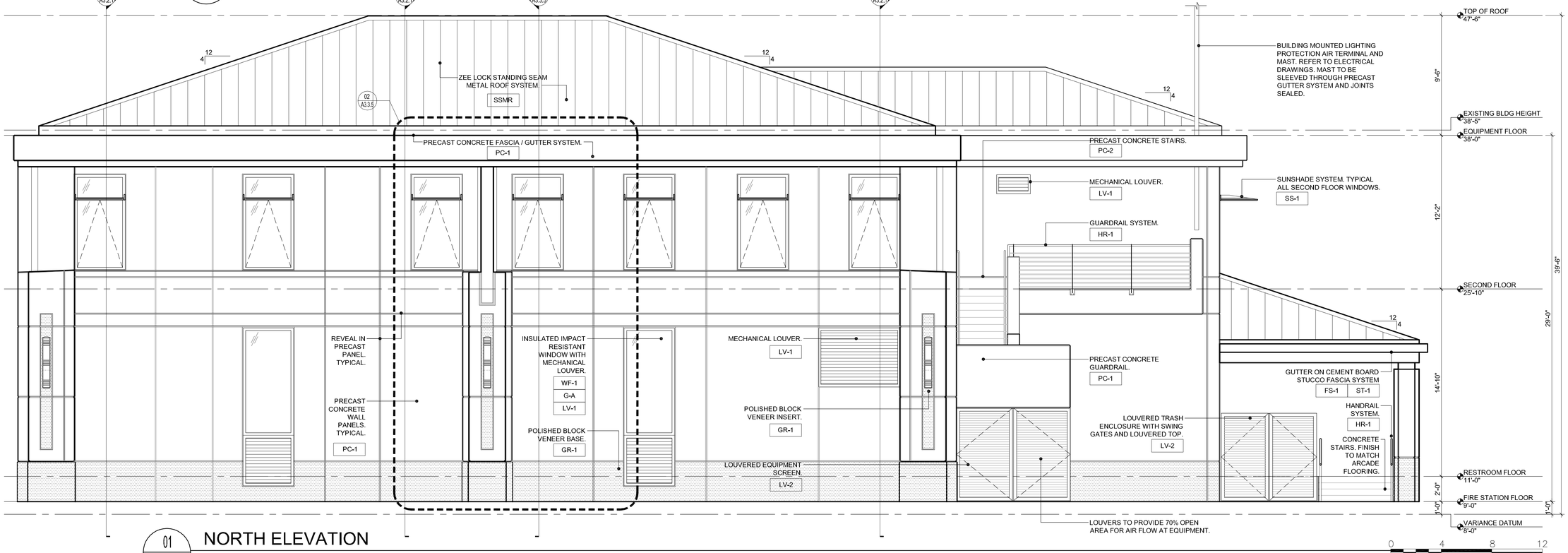

NORTH ELEVATION

01 / A3.1.1

SCALE: 1/4" = 1'-0"

GRAPHIC SCALE: 1/4" = 1'-0" (0, 4, 8, 12)

ARCHITECT:

mbi | k2m
ARCHITECTURE, INC.

Architecture, Interior Design, Procurement, Owner Representation, Specialty Consulting

1001 Whitehead Street
Key West, Florida 33040
Tel: 305.292.7722
Fax: 305.292.2162
Email: infoKW@mbi-k2m.com
www.mbi-k2m.com
PROF. REG. AA26001059

Building Relationships Based on Trust and Results

Cleveland | Key West | Charlotte
Southwest Florida | Washington DC

Seal:

Consultants:

STRUCTURAL ENGINEER:
TKW Consulting Engineers
5621 Banner Drive,
Fort Myers, Florida 33912

CIVIL ENGINEER:
Perez Engineering & Development, Inc.
1010 Kennedy Dr., Suite 201
Key West, Florida 33040

MEP / FP ENGINEER:
TLC Engineering for Architecture
1400 Colonial Boulevard, Suite 203
Fort Myers, Florida 33907

LANDSCAPE ARCHITECT:
Landscape Architecture, LLC
2525 Ponce de Leon Blvd., Suite 300
Coral Gables, Florida 33134

Submissions:

2013.02.15 - Bidding Documents

FIRE STATION #2
616 Simonton Street, Key West, Florida
BUILDING AND SITE DEVELOPMENT
FOR
City of Key West, 3132 Flagler Avenue, Key West, Florida 33040

PLOTTED: 2/15/2013 12:19 PM

Drawing Size	Project #:
24x36	MK-12060
Drawn By: ADS	Checked By: MBI

Title:

EXTERIOR ELEVATIONS

Sheet Number:

A3.1.1

Date: February 15, 2013

©2013 by mbi | k2m Architecture, Inc.

K:\2012\MK-12060 - City of Key West - Fire Station #2\Drawings\Arch\A3.1.1.dwg, 2/15/2013 12:19 PM, scales: 1"=0" = 1'-0", 1"=0" = 1'-0", drawn: gmfobs

ELEVATION MATERIAL LEGEND

SYMBOL	MATERIAL	COLOR / SPECIFICATION
SSMR	STANDING SEAM METAL ROOF	ZINC-COTE / 07 41 13
PC-1	ARCHITECTURAL PRECAST CONCRETE FINISH 1 - LIGHT SANDBLAST	GPK 1645 SB-L / 03 41 00
PC-2	ARCHITECTURAL PRECAST CONCRETE FINISH 1 - HEAVY SANDBLAST	GPK 1645 SB-H / 03 41 00
G-A	GLASS TYPE A	LIGHT TINT / 08 88 19
FS-1	GUTTER AND DOWNSPOUT	ZINC-COTE ALUMINUM
LV-1	MECHANICAL LOUVERS	CLEAR ANODIZED
LV-2	EQUIPMENT / TRASH SCREENING	WHITE POWDER COATED ALUMINUM
SS-1	SUNSHADE	CLEAR ANODIZED
WF-1	WINDOW / DOOR FRAMES	RED ANODIZED
GR-1	POLISHED BLOCK	SHADOW / 04 22 10
HR-1	GUARDRAIL / HANDRAIL SYSTEM	WHITE POWDER COATED ALUMINUM / 05 52 00
DS-1	DOWNSPOUT WRAP	STAINLESS STEEL
ST-1	STUCCO ON CEMENT BOARD	STO COLOR 31332 29 / 07 24 00

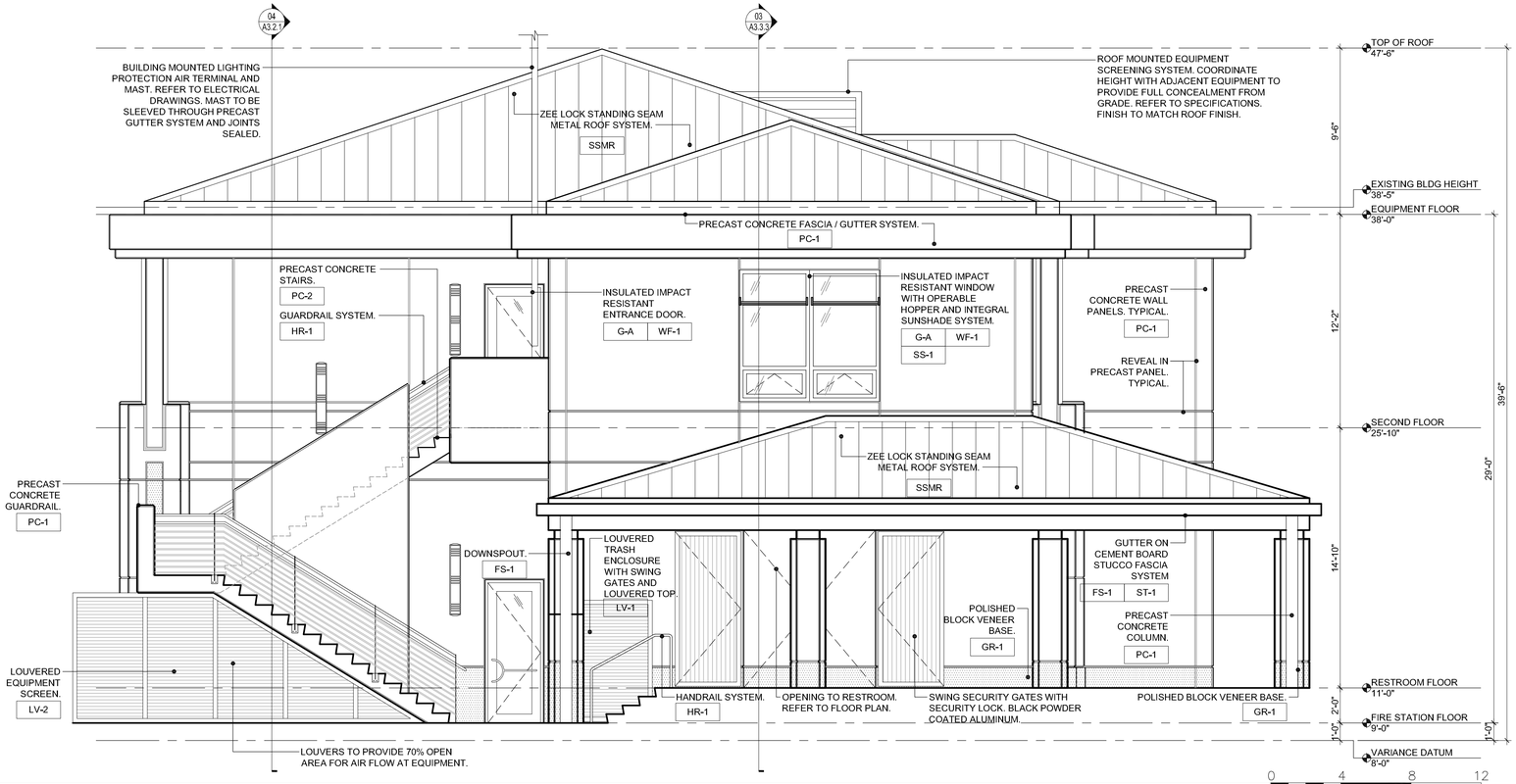

02 / A3.1.2 — WEST ELEVATION

SCALE: 1/4" = 1'-0"

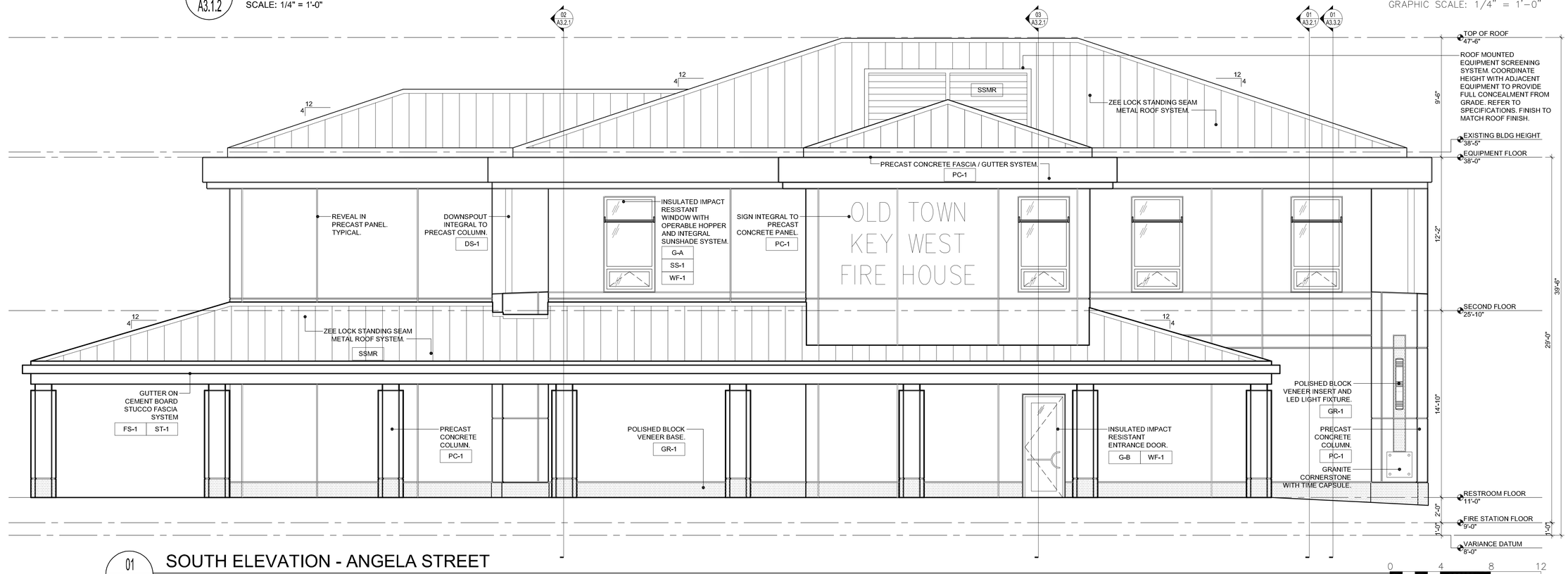

01 / A3.1.2 — SOUTH ELEVATION - ANGELA STREET

SCALE: 1/4" = 1'-0"

ARCHITECT:

mbi | k2m
ARCHITECTURE, INC.

Architecture, Interior Design, Procurement, Owner Representation, Specialty Consulting

1001 Whitehead Street
Key West, Florida 33040
Tel: 305.292.7722
Fax: 305.292.2162
Email: infoKW@mbi-k2m.com
www.mbi-k2m.com
PROF. REG. AA26001059

Building Relationships Based on Trust and Results

Cleveland | Key West | Charlotte
Southwest Florida | Washington DC

Seal:

Consultants:

STRUCTURAL ENGINEER:
TKW Consulting Engineers
5621 Banner Drive,
Fort Myers, Florida 33912

CIVIL ENGINEER:
Perez Engineering & Development, Inc.
1010 Kennedy Dr., Suite 201
Key West, Florida 33040

MEP / FP ENGINEER:
TLC Engineering for Architecture
1400 Colonial Boulevard, Suite 203
Fort Myers, Florida 33907

LANDSCAPE ARCHITECT:
Landscape Architecture, LLC
2525 Ponce de Leon Blvd., Suite 300
Coral Gables, Florida 33134

Submissions:

2013.02.15 - Bidding Documents

FIRE STATION #2
616 Simonton Street, Key West, Florida
BUILDING AND SITE DEVELOPMENT
FOR
City of Key West, 3132 Flagler Avenue, Key West, Florida 33040

PLOTTED: 2/15/2013 12:18 PM

Drawing Size	Project #:
24x36	MK-12060
Drawn By: ADS	Checked By: MBI

Title:

EXTERIOR ELEVATIONS

Sheet Number:

A3.1.2

Date: February 15, 2013

©2013 by mbi | k2m Architecture, Inc.

X:\2012\MK-12060 - City of Key West - Fire Station #2\Drawings\Arch\A312.dwg, 2/15/2013 12:18 PM, acosker, 1"=0" = 1'-0", Adeem garrido

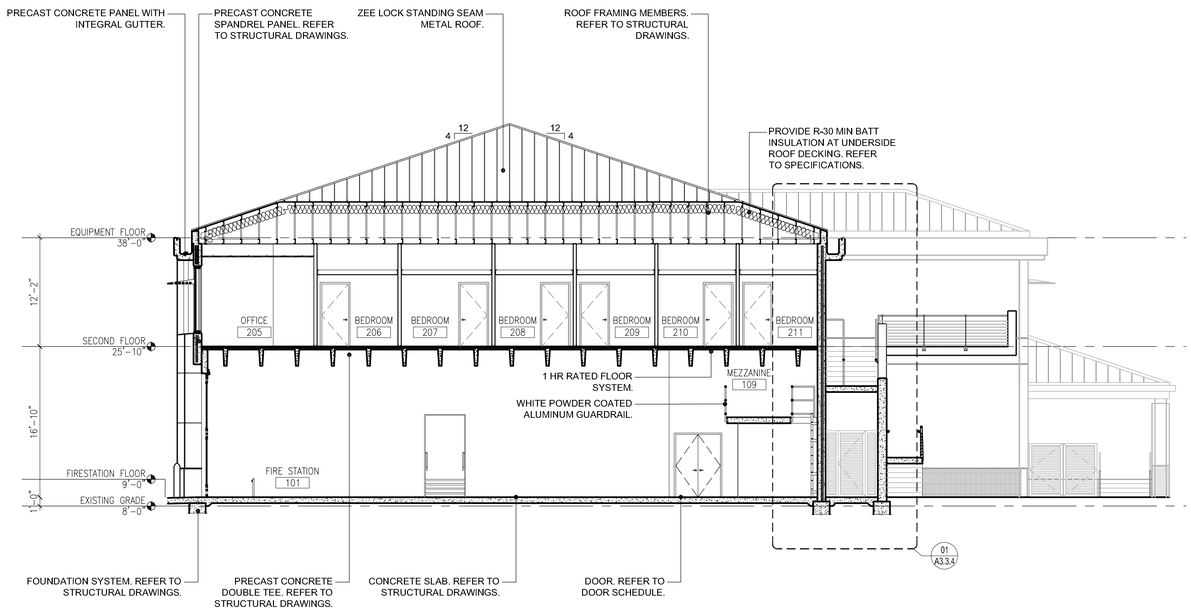

04 A3.2.1 BUILDING SECTION
SCALE: 1/8"=1'-0"
0 8 16 24
GRAPHIC SCALE: 1/8" = 1'-0"

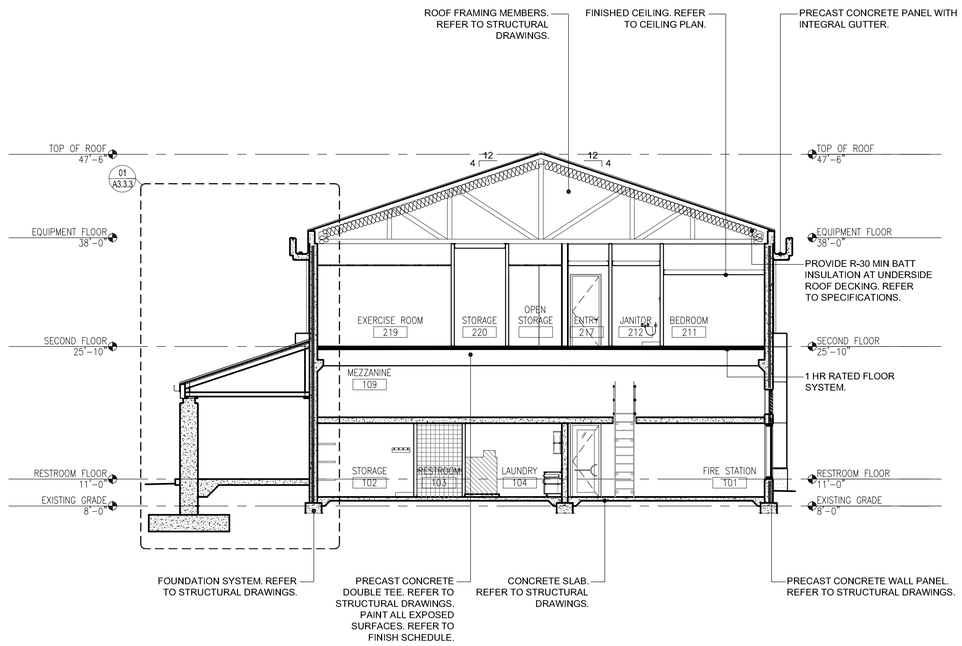

02 A3.2.1 BUILDING SECTION
SCALE: 1/8"=1'-0"
0 8 16 24
GRAPHIC SCALE: 1/8" = 1'-0"

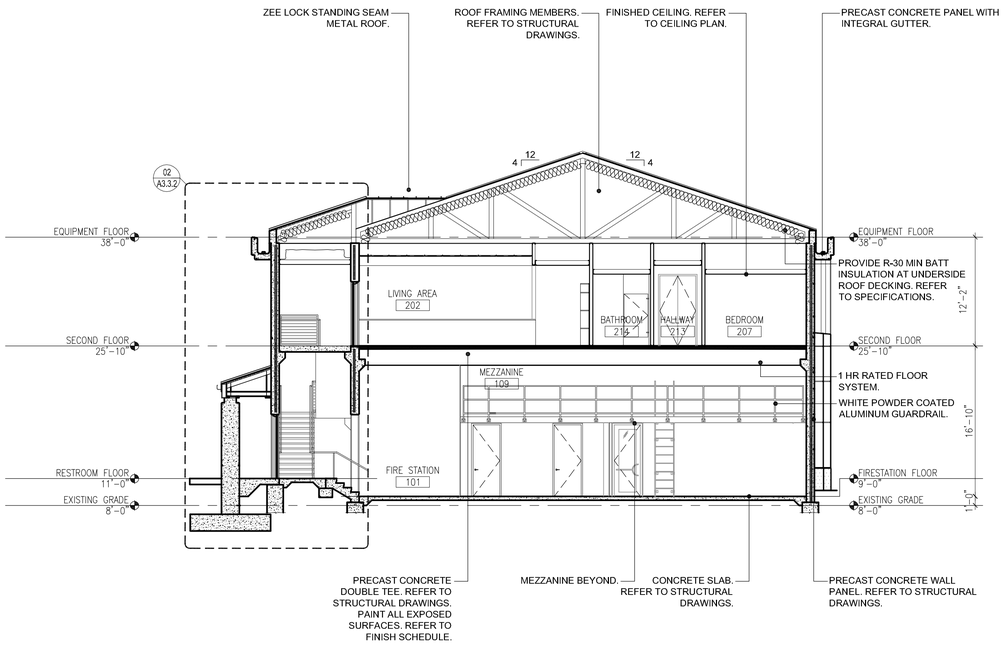

03 A3.2.1 BUILDING SECTION
SCALE: 1/8"=1'-0"
0 8 16 24
GRAPHIC SCALE: 1/8" = 1'-0"

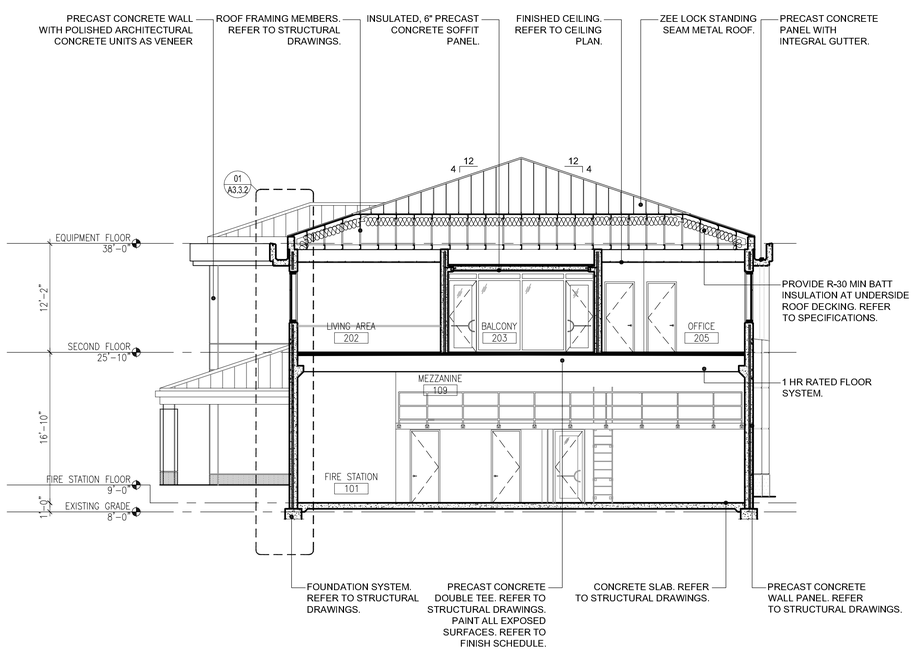

01 A3.2.1 BUILDING SECTION
SCALE: 1/8"=1'-0"
0 8 16 24
GRAPHIC SCALE: 1/8" = 1'-0"

ARCHITECT:
mbi | k2m
ARCHITECTURE, INC.
Architecture, Interior Design, Procurement, Owner Representation, Specialty Consulting
1001 Whitehead Street
Key West, Florida 33040
Tel: 305.292.7722
Fax: 305.292.2162
Email: infoKW@mbi-k2m.com
www.mbi-k2m.com
PROF. REG. AA26001059
Building Relationships Based on Trust and Results
Cleveland | Key West | Charlotte
Southwest Florida | Washington DC

Seal:

Consultants:

STRUCTURAL ENGINEER:
TKW Consulting Engineers
5621 Banner Drive,
Fort Myers, Florida 33912

CIVIL ENGINEER:
Perez Engineering & Development, Inc.
1010 Kennedy Dr., Suite 201
Key West, Florida 33040

MEP / FP ENGINEER:
TLC Engineering for Architecture
1400 Colonial Boulevard, Suite 203
Fort Myers, Florida 33907

LANDSCAPE ARCHITECT:
Landscape Architecture, LLC
2525 Ponce de Leon Blvd., Suite 300
Coral Gables, Florida 33134

Submissions:

2013.02.15 - Bidding Documents

FIRE STATION #2
6 16 Simonton Street, Key West, Florida
BUILDING AND SITE DEVELOPMENT
FOR
City of Key West, 3132 Flagler Avenue, Key West, Florida 33040

PLOTTED: 2/15/2013 12:33 PM

Drawing Size	Project #: MK-12060
Drawn By: SAR	Checked By: SCM

Title: BUILDING SECTIONS

Sheet Number: A3.2.1

Date: February 15, 2013

©2013 by mbi | k2m Architecture, Inc.

K:\2012\MK-12060 - City of Key West - Fire Station #2\Drawings\Arch\A321.dwg, 2/15/2013 12:33 PM, rocio, 1'-0" = 1'-0", dwmo

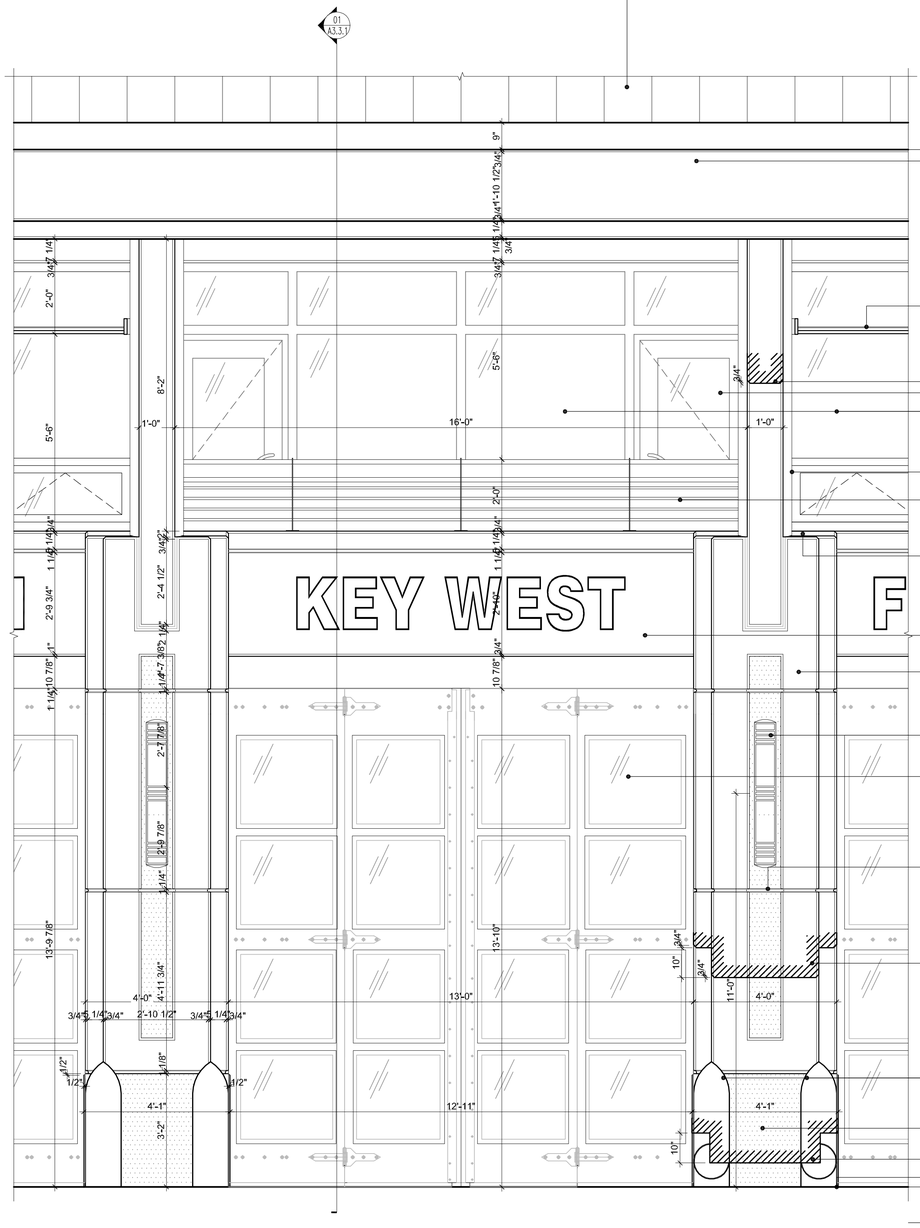

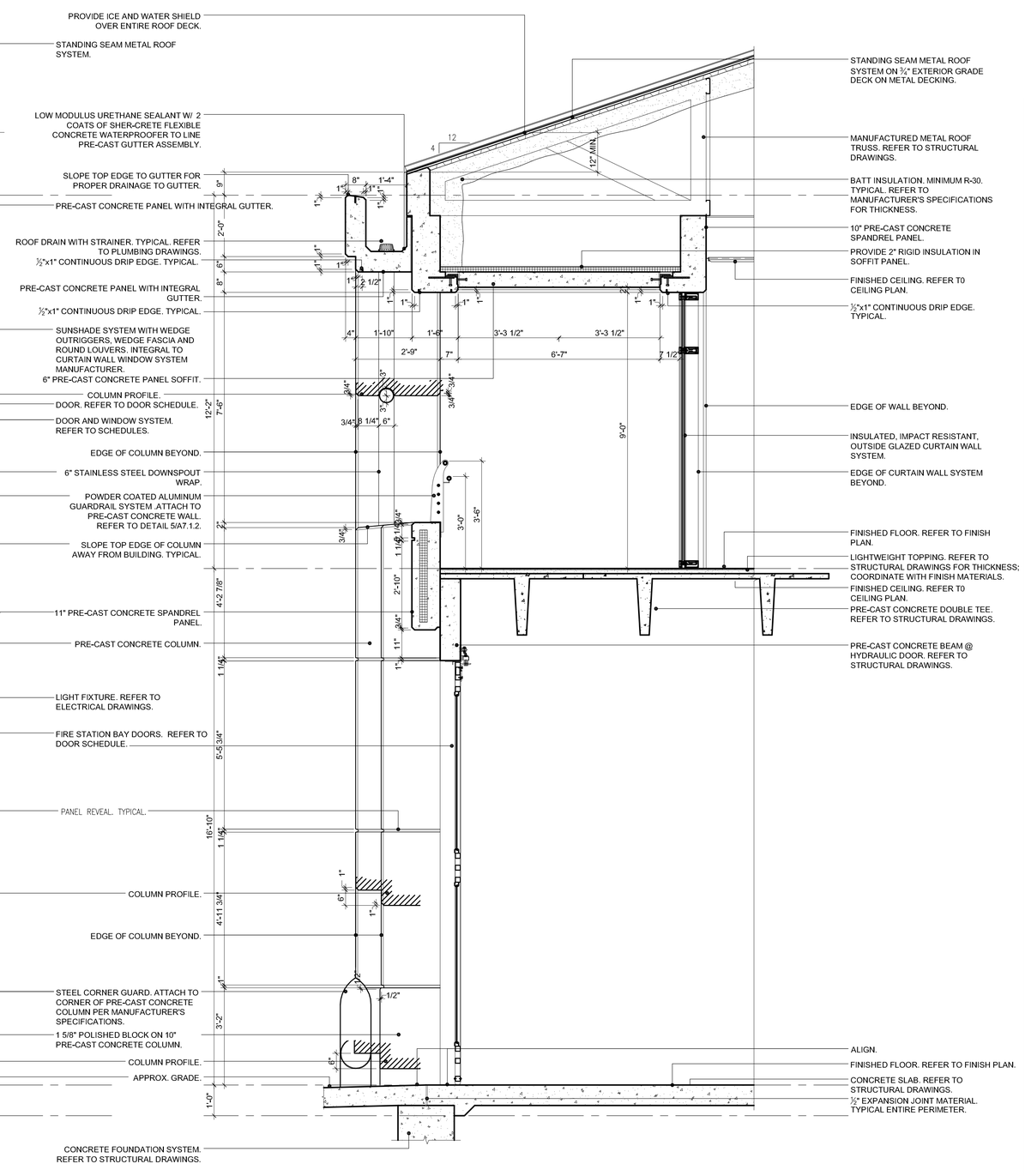

02 A3.3.1 ENLARGED ELEVATION - FIRE STATION ENTRANCE

SCALE: 1/2"=1'-0"

GRAPHIC SCALE: 1/2" = 1'-0" (0 1 2 3 4 5 6)

01 A3.3.1 WALL SECTION - FIRE STATION ENTRANCE

SCALE: 1/2"=1'-0"

GRAPHIC SCALE: 1/2" = 1'-0" (0 1 2 3 4 5 6)

ARCHITECT:

mbi | k2m
ARCHITECTURE, INC.

Architecture, Interior Design, Procurement, Owner Representation, Specialty Consulting

1001 Whitehead Street
Key West, Florida 33040
Tel: 305.292.7722
Fax: 305.292.2162
Email: infoKW@mbi-k2m.com
www.mbi-k2m.com
PROF. REG. AA26001059

Building Relationships Based on Trust and Results

Cleveland | Key West | Charlotte
Southwest Florida | Washington DC

Seal:

Consultants:

STRUCTURAL ENGINEER:
TKW Consulting Engineers
5621 Banner Drive,
Fort Myers, Florida 33912

CIVIL ENGINEER:
Perez Engineering & Development, Inc.
1010 Kennedy Dr., Suite 201
Key West, Florida 33040

MEP / FP ENGINEER:
TLC Engineering for Architecture
1400 Colonial Boulevard, Suite 203
Fort Myers, Florida 33907

LANDSCAPE ARCHITECT:
Landscape Architecture, LLC
2525 Ponce de Leon Blvd., Suite 300
Coral Gables, Florida 33134

Submissions:

2013.02.15 - Bidding Documents

FIRE STATION #2
616 Simonton Street, Key West, Florida
BUILDING AND SITE DEVELOPMENT
FOR
City of Key West, 3132 Flagler Avenue, Key West, Florida 33040

PLOTTED: 2/15/2013 1:33 PM

Drawing Size	Project #: MK-12060
Drawn By: PSS	Checked By: ADS

Title:
ENLARGED WALL SECTIONS

Sheet Number:
A3.3.1

Date: February 15, 2013

©2013 by mbi | k2m Architecture, Inc.

K:\2012\MK-12060 - City of Key West - Fire Station #2\Drawings\Arch\A3301.dwg, 2/15/2013 1:33 PM, mbiuser, 1"=1'-0", 1"=1'-0", cbarns

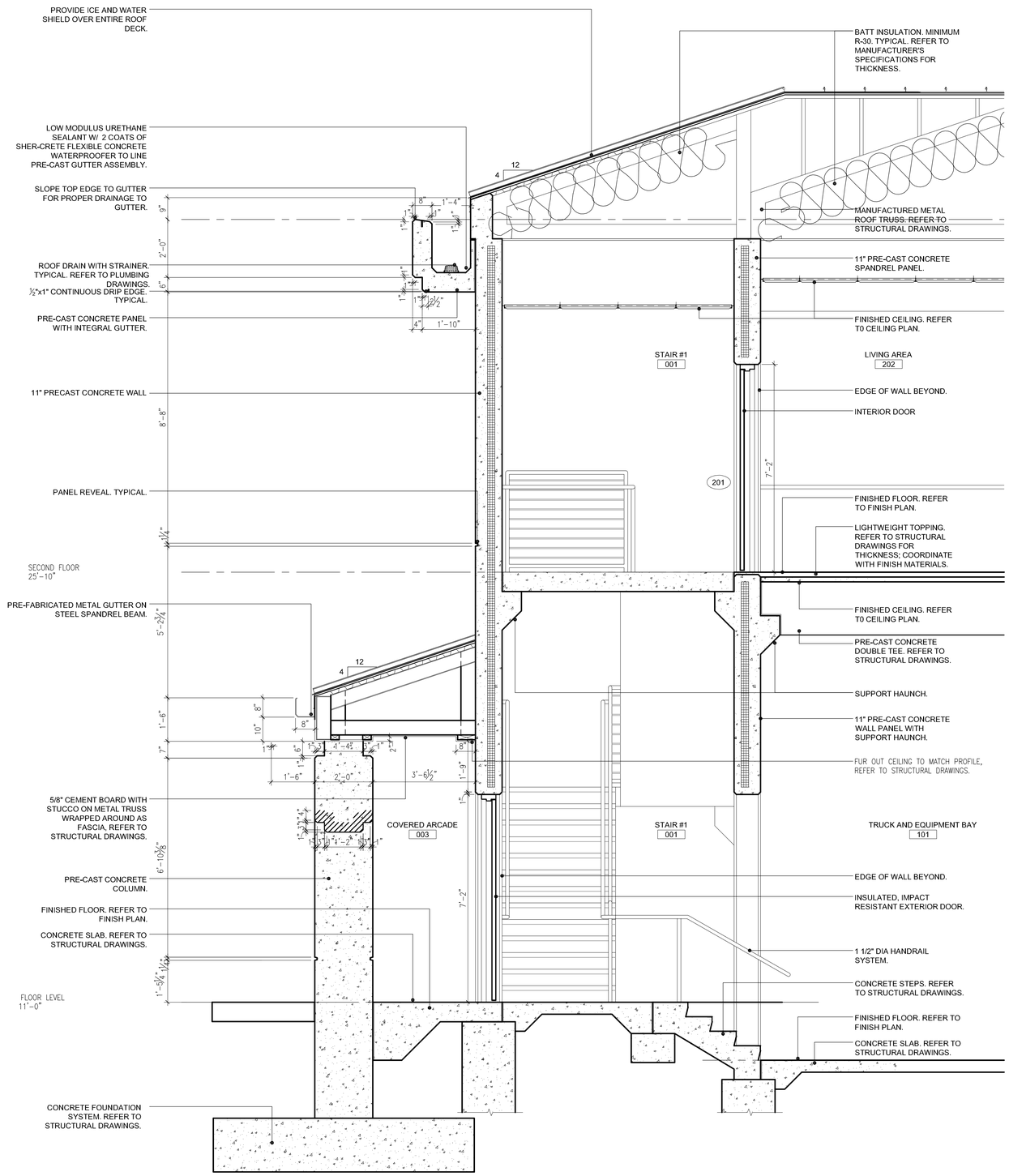

02 / A3.3.2 WALL SECTION - AT STAIR

SCALE: 1/2"=1'-0"

GRAPHIC SCALE: 1/2" = 1'-0"

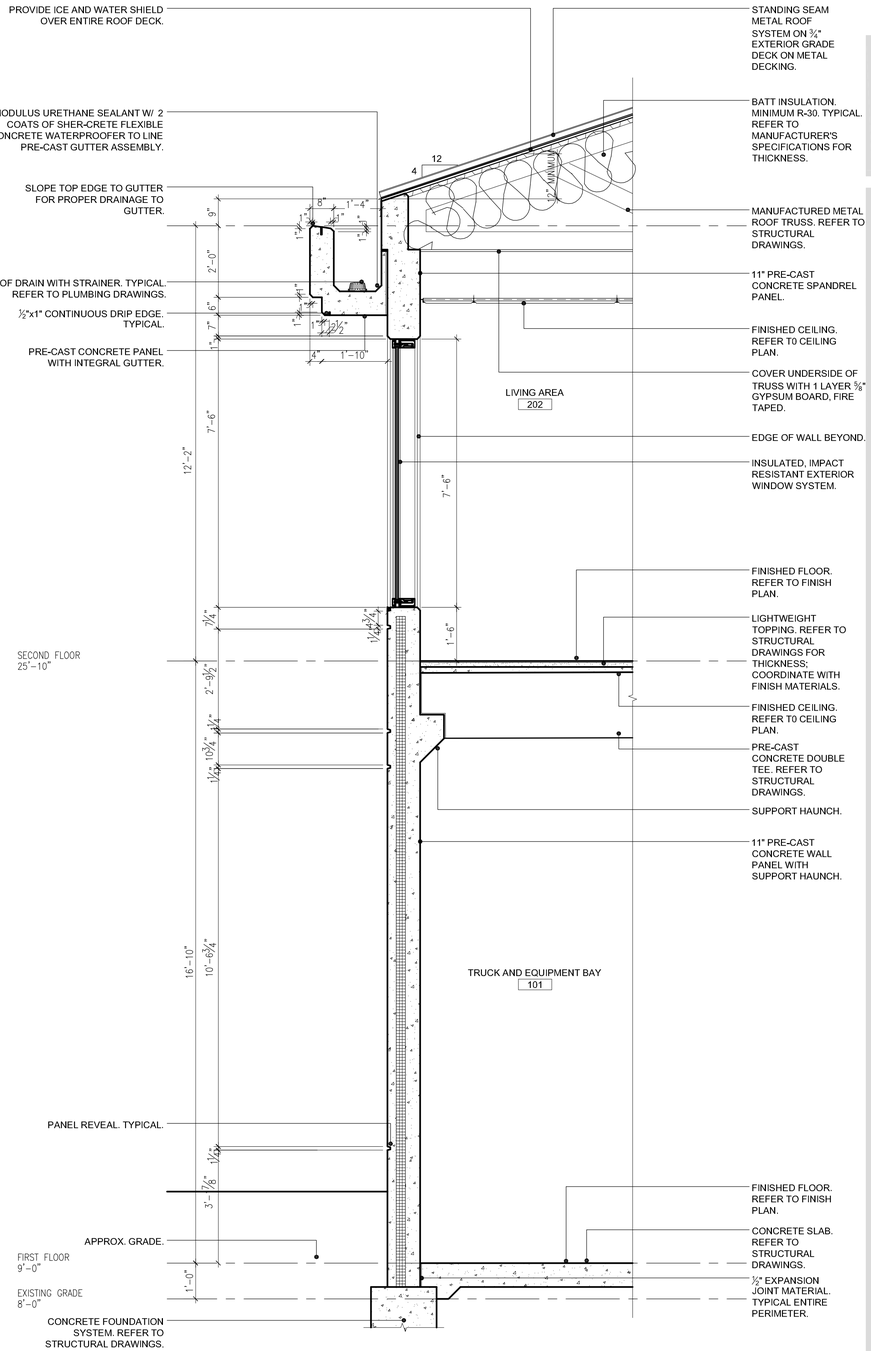

01 / A3.3.2 WALL SECTION

SCALE: 1/2"=1'-0"

GRAPHIC SCALE: 1/2" = 1'-0"

ARCHITECT:

mbi | k2m
ARCHITECTURE, INC.

Architecture, Interior Design, Procurement, Owner Representation, Specialty Consulting

1001 Whitehead Street
Key West, Florida 33040
Tel: 305.292.7722
Fax: 305.292.2162
Email: infoKW@mbi-k2m.com
www.mbi-k2m.com
PROF. REG. AA26001059

Building Relationships Based on Trust and Results

Cleveland | Key West | Charlotte
Southwest Florida | Washington DC

Seal:

Consultants:

STRUCTURAL ENGINEER:
FKW Consulting Engineers
5621 Banner Drive,
Fort Myers, Florida 33912

CIVIL ENGINEER:
Perez Engineering & Development, Inc.
1010 Kennedy Dr., Suite 201
Key West, Florida 33040

MEP / FP ENGINEER:
TLC Engineering for Architecture
1400 Colonial Boulevard, Suite 203
Fort Myers, Florida 33907

LANDSCAPE ARCHITECT:
Landscape Architecture, LLC
2525 Ponce de Leon Blvd., Suite 300
Coral Gables, Florida 33134

Submissions:

2013.02.15 - Bidding Documents

FIRE STATION #2
BUILDING AND SITE DEVELOPMENT
FOR
616 Simonton Street, Key West, Florida
City of Key West, 3132 Flagler Avenue, Key West, Florida 33040

PLOTTED: 2/15/2013 1:39 PM

Drawing Size	Project #: MK-12060
Drawn By: SAR	Checked By: SCM

Title:

ENLARGED WALL SECTIONS

Sheet Number:

A3.3.2

Date: February 15, 2013

©2013 by mbi | k2m Architecture, Inc.

K:\2012\MK-12060 - City of Key West - Fire Station #2\Drawings\Arch\A332.dwg, 2/15/2013 1:39 PM, scotc, 1"-0" = 1"-0", stamo

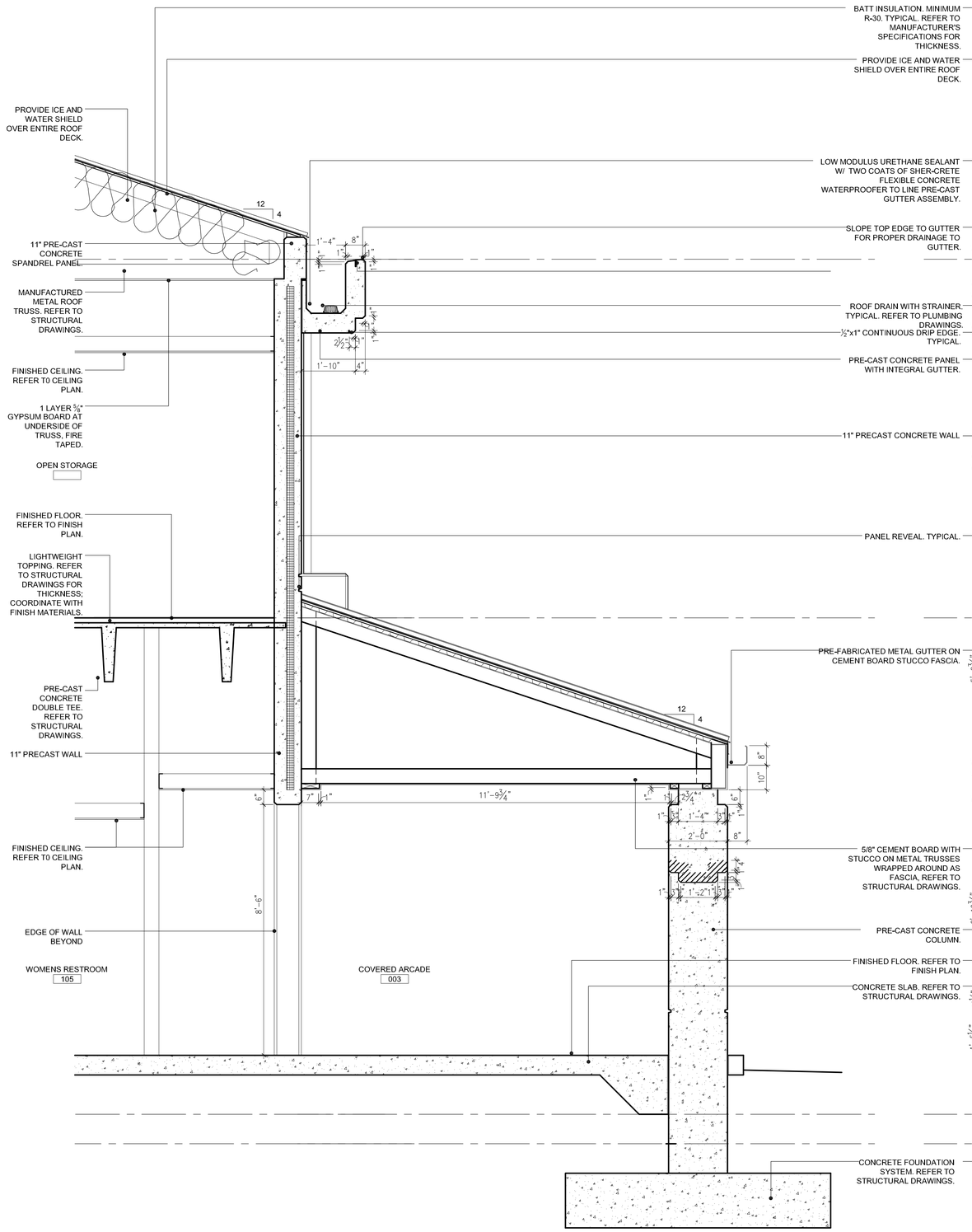

01 / A3.3.3 WALL SECTION - THROUGH RESTROOMS

SCALE: 1/2"=1'-0"

GRAPHIC SCALE: 3/4" = 1'-0"

01 / A3.3.3 WALL SECTION - THROUGH ARCADE

SCALE: 1/2"=1'-0"

GRAPHIC SCALE: 3/4" = 1'-0"

ARCHITECT:

mbi | k2m
ARCHITECTURE, INC.

Architecture, Interior Design, Procurement, Owner Representation, Specialty Consulting

1001 Whitehead Street
Key West, Florida 33040
Tel: 305.292.7722
Fax: 305.292.2162
Email: infoKW@mbi-k2m.com
www.mbi-k2m.com
PROF. REG. AA26001059

Building Relationships Based on Trust and Results

Cleveland | Key West | Charlotte
Southwest Florida | Washington DC

Seal:

Consultants:

STRUCTURAL ENGINEER:
FKW Consulting Engineers
5621 Banner Drive,
Fort Myers, Florida 33912

CIVIL ENGINEER:
Perez Engineering & Development, Inc.
1010 Kennedy Dr., Suite 201
Key West, Florida 33040

MEP / FP ENGINEER:
TLC Engineering for Architecture
1400 Colonial Boulevard, Suite 203
Fort Myers, Florida 33907

LANDSCAPE ARCHITECT:
Landscape Architecture, LLC
2525 Ponce de Leon Blvd., Suite 300
Coral Gables, Florida 33134

Submissions:

2013.02.15 - Bidding Documents

FIRE STATION #2
BUILDING AND SITE DEVELOPMENT
FOR
616 Simonton Street, Key West, Florida
City of Key West, 3132 Flagler Avenue, Key West, Florida 33040

PLOTTED: 2/15/2013 1:45 PM

Drawing Size	Project #: MK-12060
Drawn By: SAR	Checked By: SCM

Title: ENLARGED WALL SECTIONS

Sheet Number: A3.3.3

Date: February 15, 2013

©2013 by mbi | k2m Architecture, Inc.

K:\2012\MK-12060 - City of Key West - Fire Station #2\Drawings\Arch\A333.dwg, 2/15/2013 1:45 PM, scale: 1'-0" = 1'-0", osorno

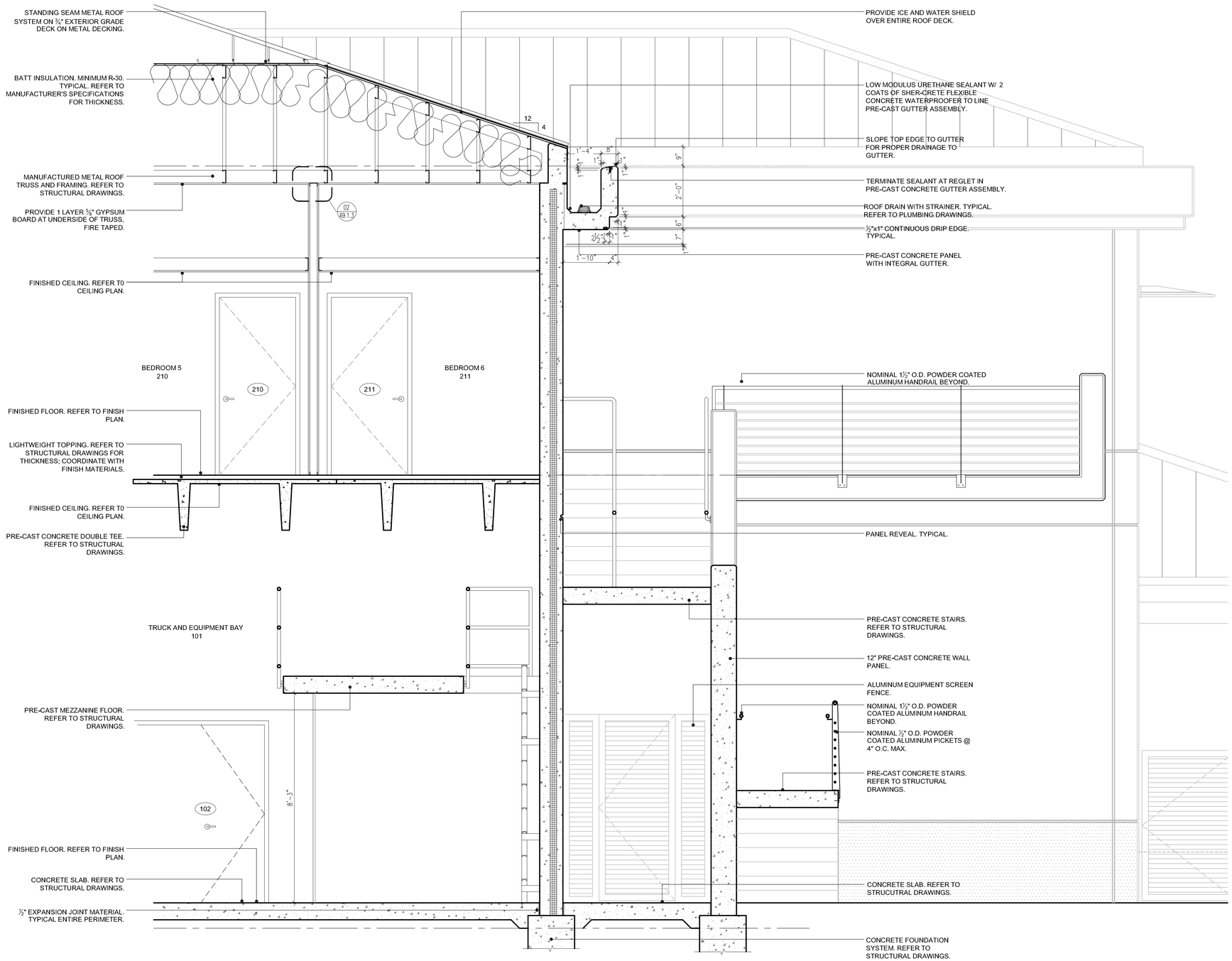

01 / A3.3.4 WALL SECTION - AT REAR STAIR

SCALE: 1/2"=1'-0"

GRAPHIC SCALE: 0 1 2 3 4 5 6 — 1/2" = 1'-0"

ARCHITECT:

mbi | k2m
ARCHITECTURE, INC.

Architecture, Interior Design, Procurement, Owner Representation, Specialty Consulting

1001 Whitehead Street
Key West, Florida 33040
Tel: 305.292.7722
Fax: 305.292.2162
Email: infoKW@mbi-k2m.com
www.mbi-k2m.com
PROF. REG. AA26001059

Building Relationships Based on Trust and Results

Cleveland | Key West | Charlotte
Southwest Florida | Washington DC

Seal:

Consultants:

STRUCTURAL ENGINEER:
RKW Consulting Engineers
5621 Banner Drive,
Fort Myers, Florida 33912

CIVIL ENGINEER:
Perez Engineering & Development, Inc.
1010 Kennedy Dr., Suite 201
Key West, Florida 33040

MEP / FP ENGINEER:
TLC Engineering for Architecture
1400 Colonial Boulevard, Suite 203
Fort Myers, Florida 33907

LANDSCAPE ARCHITECT:
Landscape Architecture, LLC
2525 Ponce de Leon Blvd., Suite 300
Coral Gables, Florida 33134

Submissions:

2013.02.15 - Bidding Documents

FIRE STATION #2

616 Simonton Street, Key West, Florida

BUILDING AND SITE DEVELOPMENT

FOR

City of Key West, 3132 Flagler Avenue, Key West, Florida 33040

PLOTTED: 2/15/2013 1:49 PM

Drawing Size	Project #: MK-12060
Drawn By: SAR	Checked By: SCM

Title:

ENLARGED WALL SECTIONS

Sheet Number:

A3.3.4

Date: February 15, 2013

©2013 by mbi | k2m Architecture, Inc.

K:\2012\MK-12060 - City of Key West - Fire Station #2\Drawings\Arch\A334.dwg, 2/15/2013 1:49 PM, scale: 1"-0" = 1"-0", osamo

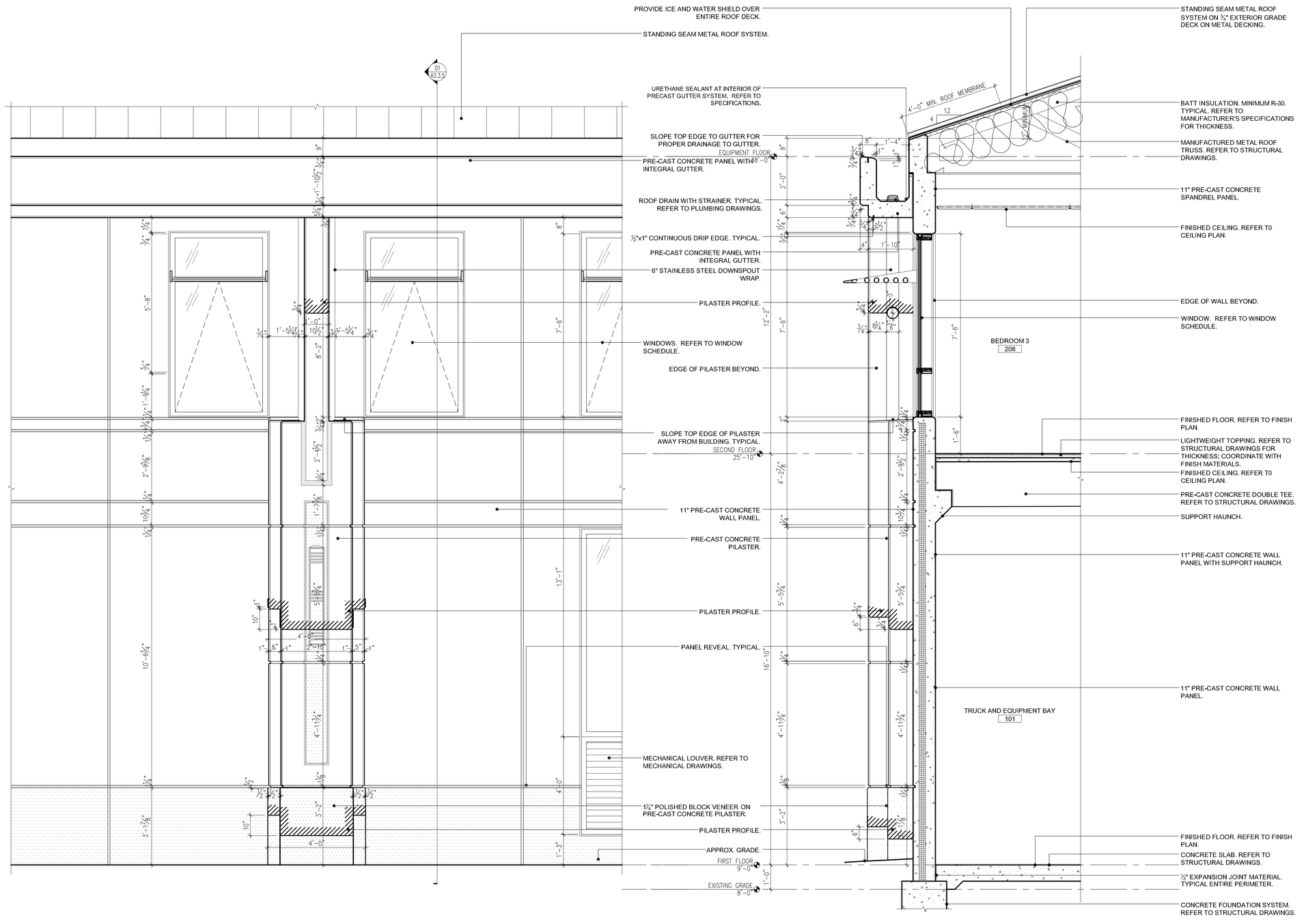

02 A3.3.5 ENLARGED ELEVATION - FIRE STATION

SCALE: 1/2"=1'-0"

GRAPHIC SCALE: 1/2" = 1'-0"

01 A3.3.5 WALL SECTION - FIRE STATION

SCALE: 1/2"=1'-0"

GRAPHIC SCALE: 1/2" = 1'-0"

ARCHITECT:

mbi | k2m
ARCHITECTURE, INC.

Architecture, Interior Design, Procurement, Owner Representation, Specialty Consulting

1001 Whitehead Street
Key West, Florida 33040
Tel: 305.292.7722
Fax: 305.292.2162
Email: infoKW@mbi-k2m.com
www.mbi-k2m.com
PROF. REG. AA26001059

Building Relationships Based on Trust and Results

Cleveland | Key West | Charlotte
Southwest Florida | Washington DC

Seal:

Consultants:

STRUCTURAL ENGINEER:
TKW Consulting Engineers
5621 Banner Drive,
Fort Myers, Florida 33912

CIVIL ENGINEER:
Perez Engineering & Development, Inc.
1010 Kennedy Dr., Suite 201
Key West, Florida 33040

MEP / FP ENGINEER:
TLC Engineering for Architecture
1400 Colonial Boulevard, Suite 203
Fort Myers, Florida 33907

LANDSCAPE ARCHITECT:
Landscape Architecture, LLC
2525 Ponce de Leon Blvd., Suite 300
Coral Gables, Florida 33134

Submissions:

2013.02.15 - Bidding Documents

FIRE STATION #2
BUILDING AND SITE DEVELOPMENT
FOR
616 Simonton Street, Key West, Florida
City of Key West, 3132 Flagler Avenue, Key West, Florida 33040

PLOTTED: 2/15/2013 1:29 PM

Drawing Size	Project #: MK-12060
Drawn By: SAR	Checked By: SCM

Title: ENLARGED WALL SECTIONS

Sheet Number: A3.3.5

Date: February 15, 2013

©2013 by mbi | k2m Architecture, Inc.

K:\2013\MK-12060 - City of Key West - Fire Station #2\Drawings\Arch\A335.dwg, 2/15/2013 1:29 PM, scale: 1'-0" = 1'-0", dsarno

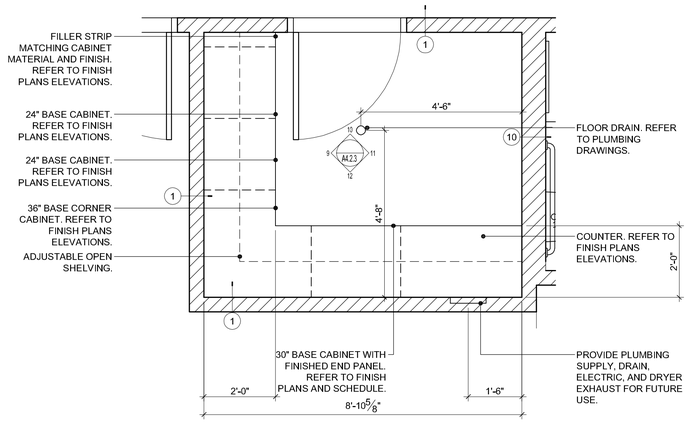

03 / A4.1.1

ENLARGED ROOM 216
SECOND FLOOR LAUNDRY PLAN

SCALE: 1/2" = 1'-0"

GRAPHIC SCALE: 1/2" = 1'-0"

02 / A4.1.1

ENLARGED ROOM 104
FIRST FLOOR LAUNDRY PLAN

SCALE: 1/2" = 1'-0"

GRAPHIC SCALE: 1/2" = 1'-0"

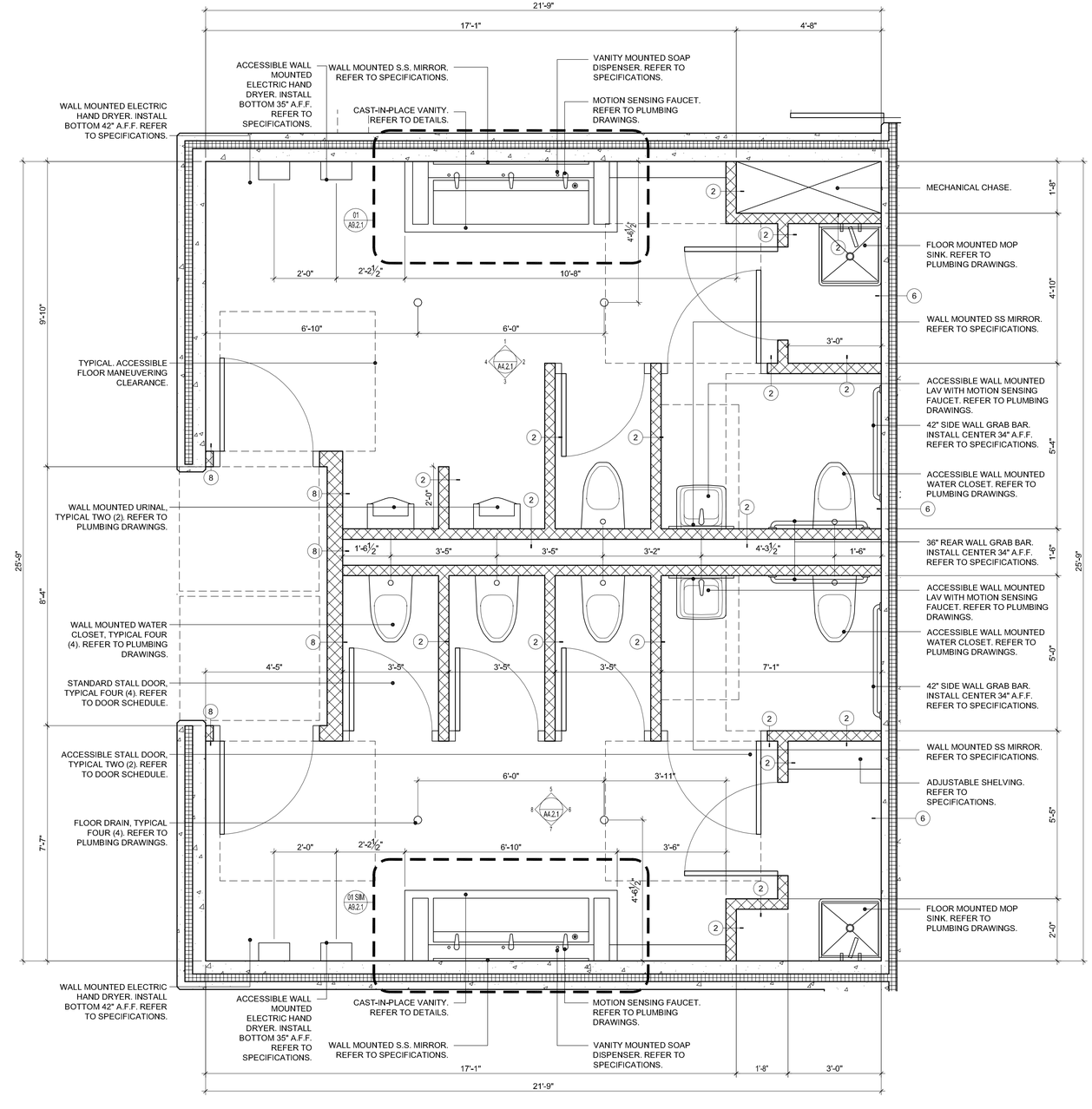

01 / A4.1.1

ENLARGED ROOMS 105 & 106
FIRST FLOOR WOMENS AND MENS RESTROOM PLAN

SCALE: 1/2" = 1'-0"

GRAPHIC SCALE: 1/2" = 1'-0"

ARCHITECT:

mbi | k2m
ARCHITECTURE, INC.

Architecture, Interior Design, Procurement, Owner Representation, Specialty Consulting

1001 Whitehead Street
Key West, Florida 33040
Tel: 305.292.7722
Fax: 305.292.2162
Email: infoKW@mbi-k2m.com
www.mbi-k2m.com
PROF. REG. AA26001059

Building Relationships Based on Trust and Results

Cleveland | Key West | Charlotte
Southwest Florida | Washington DC

Seal:

Consultants:

STRUCTURAL ENGINEER:
TKW Consulting Engineers
5621 Banner Drive,
Fort Myers, Florida 33912

CIVIL ENGINEER:
Perez Engineering & Development, Inc.
1010 Kennedy Dr., Suite 201
Key West, Florida 33040

MEP / FP ENGINEER:
TLC Engineering for Architecture
1400 Colonial Boulevard, Suite 203
Fort Myers, Florida 33907

LANDSCAPE ARCHITECT:
Landscape Architecture, LLC
2525 Ponce de Leon Blvd., Suite 300
Coral Gables, Florida 33134

Submissions:

2013.02.15 - Bidding Documents

FIRE STATION #2
616 Simonton Street, Key West, Florida
BUILDING AND SITE DEVELOPMENT
FOR
City of Key West, 3132 Flagler Avenue, Key West, Florida 33040

PLOTTED: 2/15/2013 1:00 PM

Drawing Size	Project #: MK-12060
Drawn By: SAR	Checked By: SCM

Title:
ENLARGED FLOOR PLANS

Sheet Number:
A4.1.1

Date: February 15, 2013

©2013 by mbi | k2m Architecture, Inc.

K:\2012\MK-12060 - City of Key West - Fire Station #2\Drawings\Arch\A4.1.1.dwg, 2/15/2013 1:03 PM, ksalle, 1/4"=1'-0", allen.jpg#0c

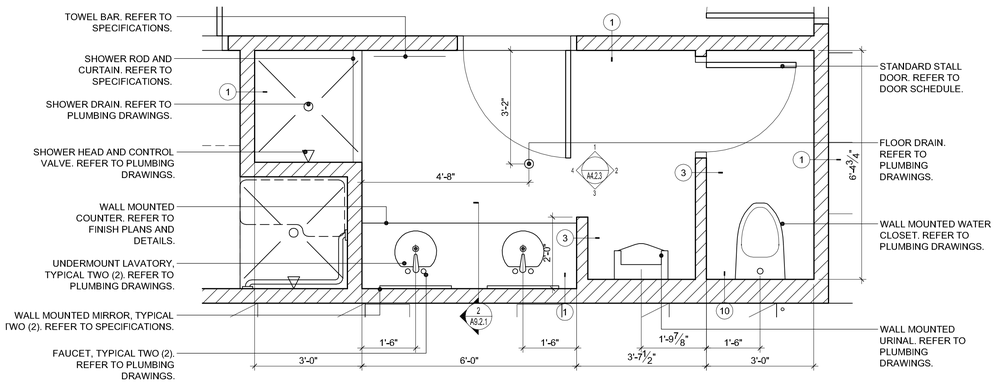

04 A4.1.2 ENLARGED ROOM 214 SECOND FLOOR RESTROOM PLAN

SCALE: 1/2" = 1'-0"

GRAPHIC SCALE: 1/2" = 1'-0"

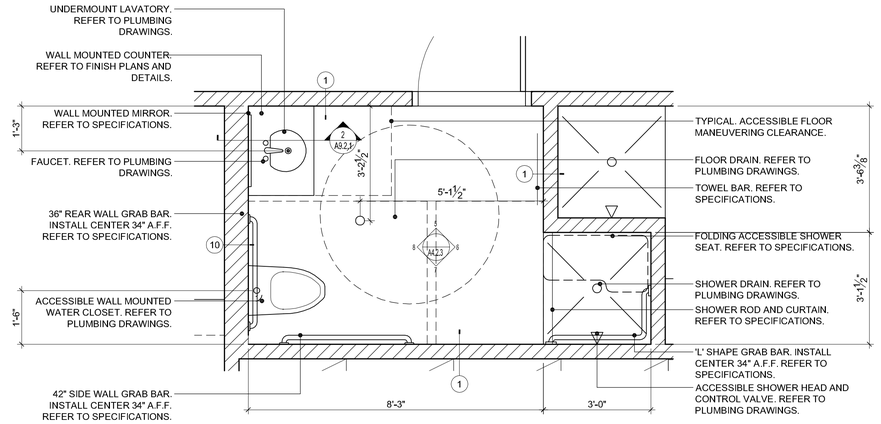

02 A4.1.2 ENLARGED ROOM 215 - SECOND FLOOR ACCESSIBLE RESTROOM PLAN

SCALE: 1/2" = 1'-0"

GRAPHIC SCALE: 1/2" = 1'-0"

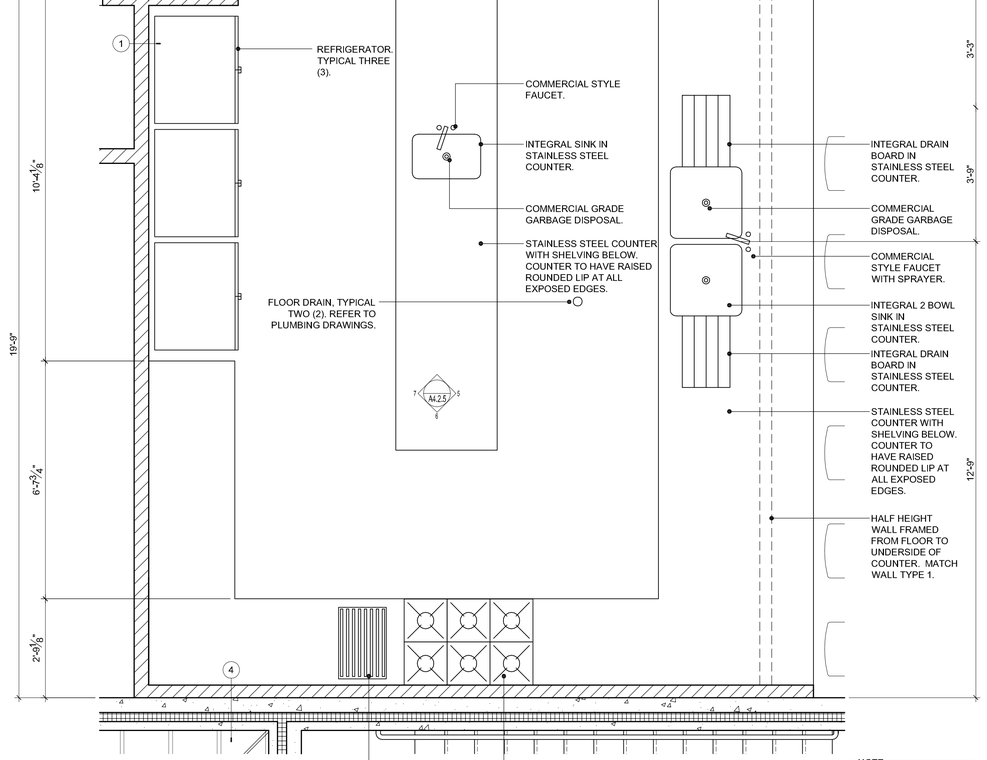

NOTE:
REFER TO KITCHEN DESIGN DRAWINGS FOR COMPLETE LAYOUT AND EQUIPMENT SCHEDULE.

03 A4.1.2 ENLARGED ROOM 201 - SECOND FLOOR KITCHEN PLAN

SCALE: 1/2" = 1'-0"

GRAPHIC SCALE: 1/2" = 1'-0"

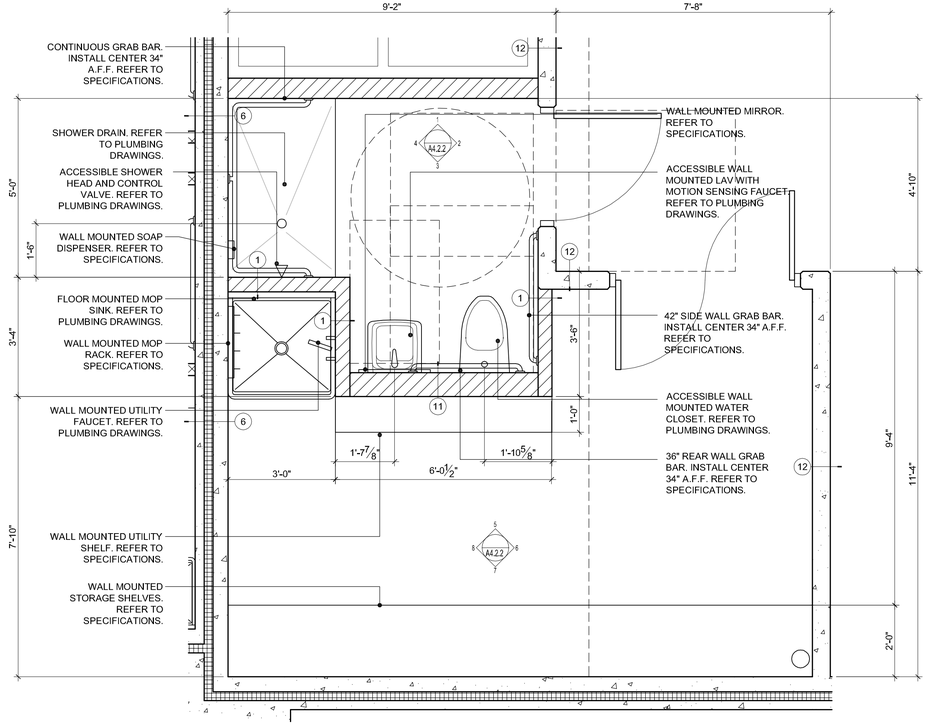

01 A4.1.2 ENLARGED ROOMS 102 & 103 - FIRST FLOOR STORAGE ROOM AND RESTROOM PLAN

SCALE: 1/2" = 1'-0"

GRAPHIC SCALE: 1/2" = 1'-0"

ARCHITECT:

mbi | k2m
ARCHITECTURE, INC.

Architecture, Interior Design, Procurement, Owner Representation, Specialty Consulting

1001 Whitehead Street
Key West, Florida 33040
Tel: 305.292.7722
Fax: 305.292.2162
Email: infoKW@mbi-k2m.com
www.mbi-k2m.com
PROF. REG. AA26001059

Building Relationships Based on Trust and Results

Cleveland | Key West | Charlotte
Southwest Florida | Washington DC

Seal:

Consultants:

STRUCTURAL ENGINEER:
TKW Consulting Engineers
5621 Banner Drive,
Fort Myers, Florida 33912

CIVIL ENGINEER:
Perez Engineering & Development, Inc.
1010 Kennedy Dr., Suite 201
Key West, Florida 33040

MEP / FP ENGINEER:
TLC Engineering for Architecture
1400 Colonial Boulevard, Suite 203
Fort Myers, Florida 33907

LANDSCAPE ARCHITECT:
Landscape Architecture, LLC
2525 Ponce de Leon Blvd., Suite 300
Coral Gables, Florida 33134

Submissions:

2013.02.15 - Bidding Documents

FIRE STATION #2
616 Simonton Street, Key West, Florida
BUILDING AND SITE DEVELOPMENT
FOR
City of Key West, 3132 Flagler Avenue, Key West, Florida 33040

PLOTTED: 2/15/2013 1:02 PM

Drawing Size	Project #: MK-12060
Drawn By: SAR	Checked By: SCM

Title:
ENLARGED FLOOR PLANS

Sheet Number:
A4.1.2

Date: February 15, 2013

©2013 by mbi | k2m Architecture, Inc.

K:\2012\MK-12060 - City of Key West - Fire Station #2\Drawings\Arch\A4.1.2.dwg, 2/15/2013 1:02 PM, Keith - 1/2"= 1'-0", allen gerlib

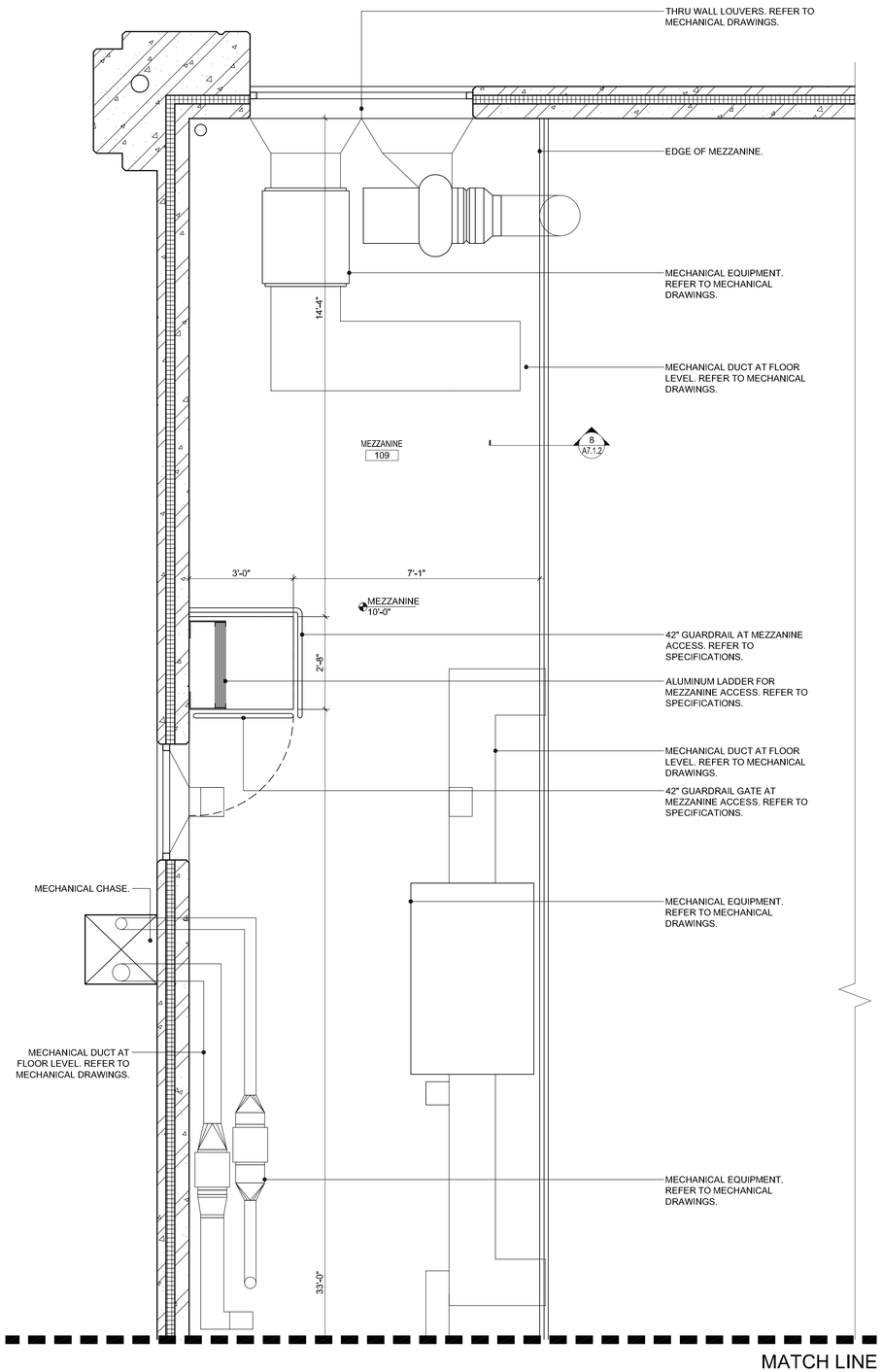

03 A4.1.3

ENLARGED PARTIAL MEZZANINE PLAN

SCALE: 1/2" = 1'-0"

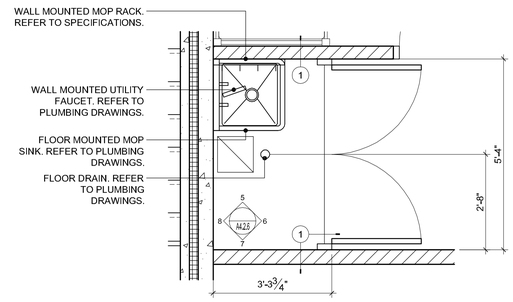

02 A4.1.3

ENLARGED ROOM 212 SECOND FLOOR JANITOR CLOSET

SCALE: 1/2" = 1'-0"

GRAPHIC SCALE: 1/2" = 1'-0" (0 1 2 3 4 5 6)

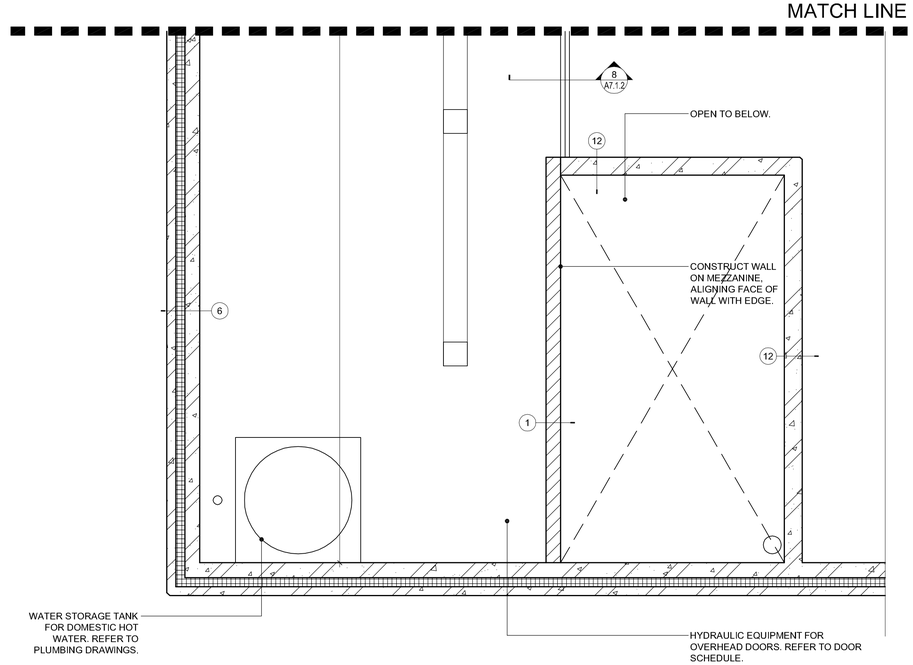

01 A4.1.3

ENLARGED PARTIAL MEZZANINE PLAN

SCALE: 1/2" = 1'-0"

GRAPHIC SCALE: 1/2" = 1'-0" (0 1 2 3 4 5 6)

ARCHITECT:

mbi | k2m
ARCHITECTURE, INC.

Architecture, Interior Design, Procurement, Owner Representation, Specialty Consulting

1001 Whitehead Street
Key West, Florida 33040
Tel: 305.292.7722
Fax: 305.292.2162
Email: infoKW@mbi-k2m.com
www.mbi-k2m.com
PROF. REG. AA26001059

Building Relationships Based on Trust and Results

Cleveland | Key West | Charlotte
Southwest Florida | Washington DC

Seal:

Consultants:

STRUCTURAL ENGINEER:
FKW Consulting Engineers
5621 Banner Drive,
Fort Myers, Florida 33912

CIVIL ENGINEER:
Perez Engineering & Development, Inc.
1010 Kennedy Dr., Suite 201
Key West, Florida 33040

MEP / FP ENGINEER:
TLC Engineering for Architecture
1400 Colonial Boulevard, Suite 203
Fort Myers, Florida 33907

LANDSCAPE ARCHITECT:
Landscape Architecture, LLC
2525 Ponce de Leon Blvd., Suite 300
Coral Gables, Florida 33134

Submissions:

2013.02.15 - Bidding Documents

FIRE STATION #2

616 Simonton Street, Key West, Florida

BUILDING AND SITE DEVELOPMENT

FOR

City of Key West, 3132 Flagler Avenue, Key West, Florida 33040

PLOTTED: 2/15/2013 1:06 PM

Drawing Size	Project #: MK-12060
Drawn By: SAR	Checked By: SCM

Title: ENLARGED FLOOR PLANS

Sheet Number: A4.1.3

Date: February 15, 2013

©2013 by mbi | k2m Architecture, Inc.

K:\2012\MK-12060 - City of Key West - Fire Station #2\Drawings\Arch\A413.dwg 2/15/2013 1:06 PM, scale: 1-1/2" = 1'-0", dlemon.garrido

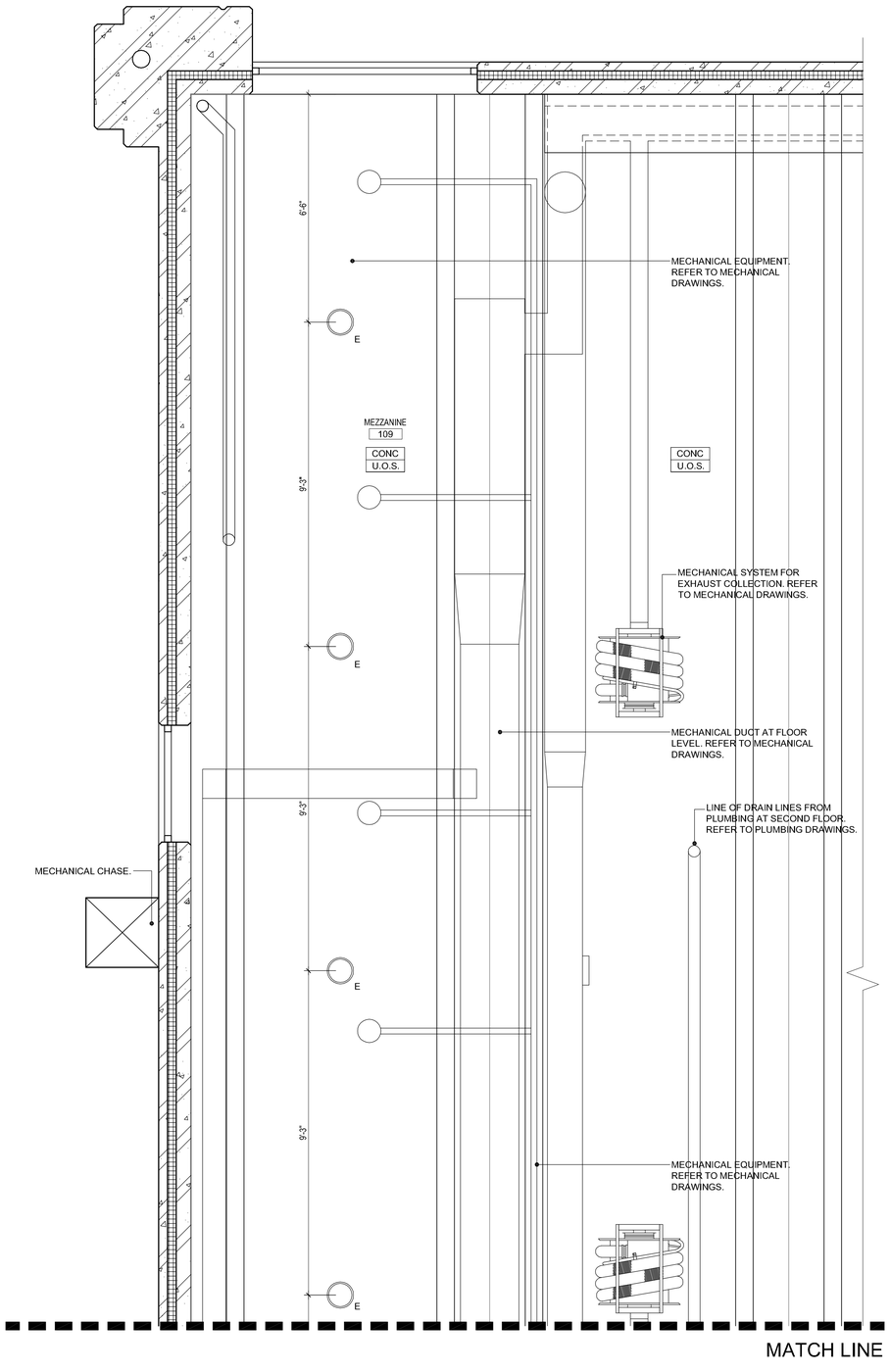

02
A4.1.4

REFLECTED CEILING MEZZANINE PLAN - FIRE STATION

SCALE: 1/2" = 1'-0"

GENERAL CEILING NOTES:

1. REFER TO LIGHTING LEGEND A6.1.2 FOR LIGHT FIXTURES.
2. REFER TO CEILING LEGEND A6.1.2 FOR SYMBOL DESCRIPTIONS.
3. COORDINATE WITH MECHANICAL, PLUMBING, ELECTRICAL & FIRE PROTECTION ENGINEERING AS REQUIRED.

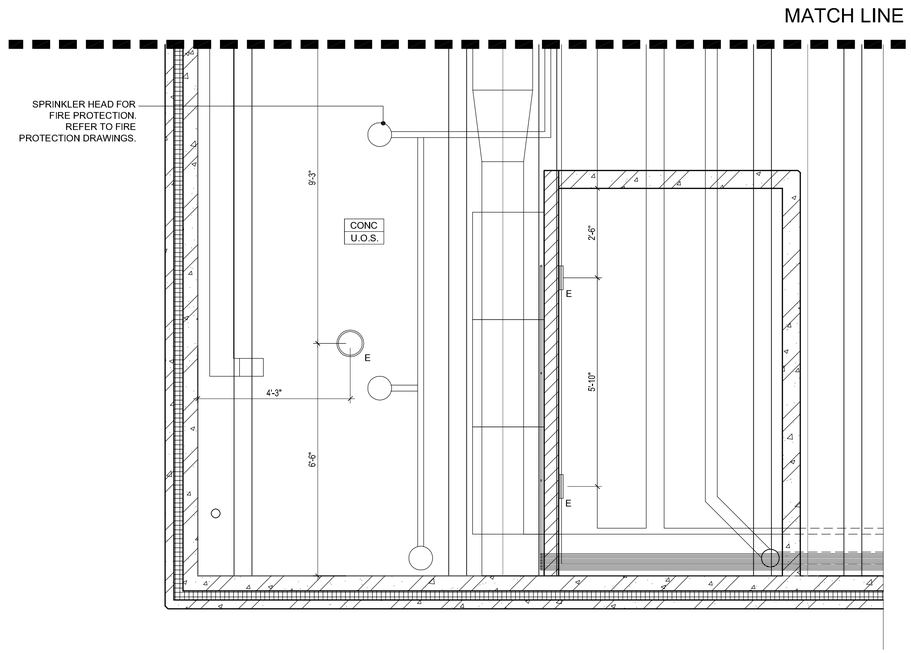

01
A4.1.4

REFLECTED CEILING MEZZANINE PLAN - FIRE STATION

SCALE: 1/2" = 1'-0"

0 1 2 3 4 5 6
GRAPHIC SCALE: 1/2" = 1'-0"

ARCHITECT:

mbi | k2m
ARCHITECTURE, INC.

Architecture, Interior Design, Procurement, Owner Representation, Specialty Consulting

1001 Whitehead Street
Key West, Florida 33040
Tel: 305.292.7722
Fax: 305.292.2162
Email: infoKW@mbi-k2m.com
www.mbi-k2m.com
PROF. REG. AA26001059
Building Relationships Based on Trust and Results
Cleveland | Key West | Charlotte
Southwest Florida | Washington DC

Seal:

Consultants:

STRUCTURAL ENGINEER:
TKW Consulting Engineers
5621 Banner Drive,
Fort Myers, Florida 33912

CIVIL ENGINEER:
Perez Engineering & Development, Inc.
1010 Kennedy Dr., Suite 201
Key West, Florida 33040

MEP / FP ENGINEER:
TLC Engineering for Architecture
1400 Colonial Boulevard, Suite 203
Fort Myers, Florida 33907

LANDSCAPE ARCHITECT:
Landscape Architecture, LLC
2525 Ponce de Leon Blvd., Suite 300
Coral Gables, Florida 33134

Submissions:

2013.02.15 - Bidding Documents

mbi | k2m

FIRE STATION #2
616 Simonton Street, Key West, Florida
BUILDING AND SITE DEVELOPMENT
FOR
City of Key West, 3132 Flagler Avenue, Key West, Florida 33040

PLOTTED: 2/15/2013 1:16 PM

Drawing Size	Project #: MK-12060
Drawn By: SAR	Checked By: SCM

Title:
ENLARGED REFLECTED CEILING MEZZANINE PLAN

Sheet Number:
A4.1.4

Date: February 15, 2013

©2013 by mbi | k2m Architecture, Inc.

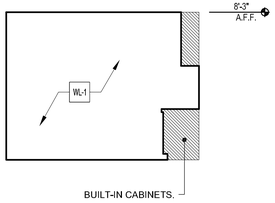

12 A4.2.1

ROOM 104
LAUNDRY ROOM -1ST FLOOR

SCALE: 1/4" = 1'-0"

GRAPHIC SCALE: 1/4" = 1'-0"

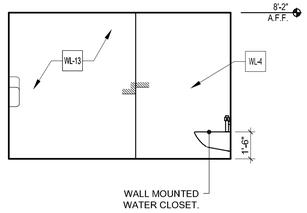

08 A4.2.1

ROOM 105
WOMENS RESTROOM

SCALE: 1/4" = 1'-0"

GRAPHIC SCALE: 1/4" = 1'-0"

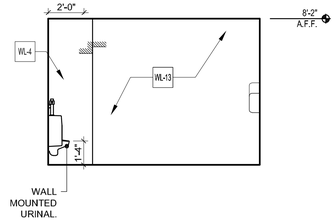

04 A4.2.1

ROOM 106
MENS RESTROOM

SCALE: 1/4" = 1'-0"

GRAPHIC SCALE: 1/4" = 1'-0"

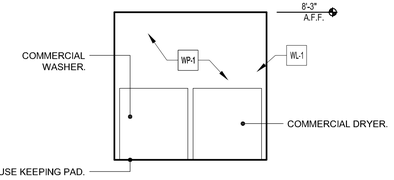

11 A4.2.1

ROOM 104
LAUNDRY ROOM -1ST FLOOR

SCALE: 1/4" = 1'-0"

GRAPHIC SCALE: 1/4" = 1'-0"

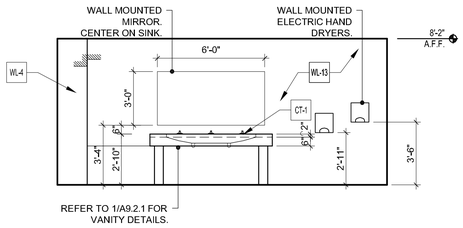

07 A4.2.1

ROOM 105
WOMENS RESTROOM

SCALE: 1/4" = 1'-0"

GRAPHIC SCALE: 1/4" = 1'-0"

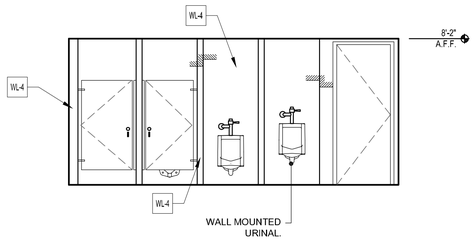

03 A4.2.1

ROOM 106
MENS RESTROOM

SCALE: 1/4" = 1'-0"

GRAPHIC SCALE: 1/4" = 1'-0"

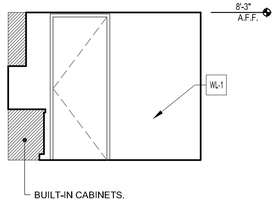

10 A4.2.1

ROOM 104
LAUNDRY ROOM -1ST FLOOR

SCALE: 1/4" = 1'-0"

GRAPHIC SCALE: 1/4" = 1'-0"

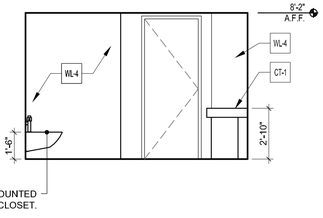

06 A4.2.1

ROOM 105
WOMENS RESTROOM

SCALE: 1/4" = 1'-0"

GRAPHIC SCALE: 1/4" = 1'-0"

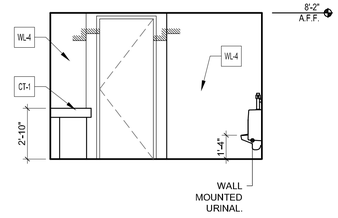

02 A4.2.1

ROOM 106
MENS RESTROOM

SCALE: 1/4" = 1'-0"

GRAPHIC SCALE: 1/4" = 1'-0"

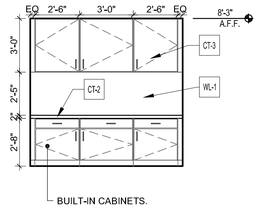

09 A4.2.1

ROOM 104
LAUNDRY ROOM -1ST FLOOR

SCALE: 1/4" = 1'-0"

GRAPHIC SCALE: 1/4" = 1'-0"

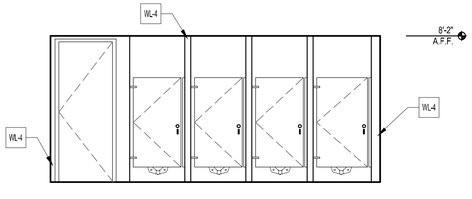

05 A4.2.1

ROOM 105
WOMENS RESTROOM

SCALE: 1/4" = 1'-0"

GRAPHIC SCALE: 1/4" = 1'-0"

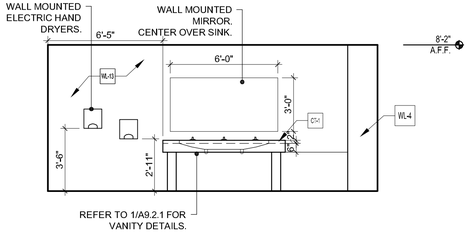

01 A4.2.1

ROOM 106
MENS RESTROOM

SCALE: 1/4" = 1'-0"

GRAPHIC SCALE: 1/4" = 1'-0"

ARCHITECT:

mbi | k2m
ARCHITECTURE, INC.

Architecture, Interior Design,
Procurement,
Owner Representation,
Specialty Consulting

1001 Whitehead Street
Key West, Florida 33040
Tel: 305.292.7722
Fax: 305.292.2162
Email: infoKW@mbi-k2m.com
www.mbi-k2m.com
PROF. REG. AA26001059

Building Relationships
Based on Trust and Results

Cleveland | Key West | Charlotte
Southwest Florida | Washington DC

Seal:

Consultants:

STRUCTURAL ENGINEER:
TKW Consulting Engineers
5621 Banner Drive,
Fort Myers, Florida 33912

CIVIL ENGINEER:
Perez Engineering & Development, Inc.
1010 Kennedy Dr., Suite 201
Key West, Florida 33040

MEP / FP ENGINEER:
TLC Engineering for Architecture
1400 Colonial Boulevard, Suite 203
Fort Myers, Florida 33907

LANDSCAPE ARCHITECT:
Landscape Architecture, LLC
2525 Ponce de Leon Blvd., Suite 300
Coral Gables, Florida 33134

Submissions:

2013.02.15 - Bidding Documents

FIRE STATION #2
616 Simonton Street, Key West, Florida
BUILDING AND SITE DEVELOPMENT
FOR
City of Key West, 3132 Flagler Avenue, Key West, Florida 33040

PLOTTED: 2/15/2013 1:22 PM

Drawing Size	Project #:
24x36	MK-12060
Drawn By: ADS	Checked By: MBI

Title:
INTERIOR
ELEVATIONS

Sheet Number:
A4.2.1

Date: February 15, 2013

©2013 by mbi | k2m Architecture, Inc.

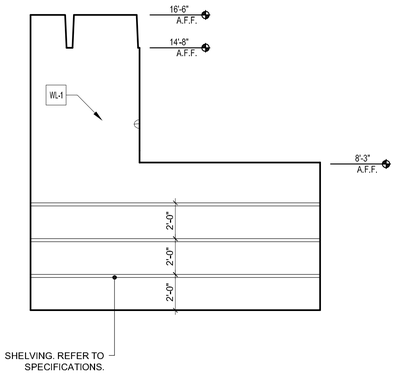

07 A4.2.2 ROOM 102 STORAGE - FIRST FLOOR

SCALE: 1/4" = 1'-0"

GRAPHIC SCALE: 1/4" = 1'-0" (0, 4, 8, 12)

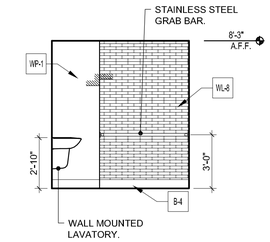

04 A4.2.2 ROOM 103 RESTROOM - FIRST FLOOR

SCALE: 1/4" = 1'-0"

GRAPHIC SCALE: 1/4" = 1'-0" (0, 4, 8, 12)

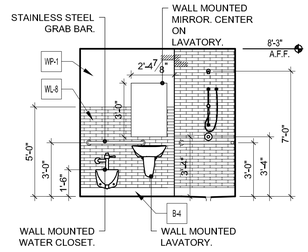

03 A4.2.2 ROOM 103 RESTROOM - FIRST FLOOR

SCALE: 1/4" = 1'-0"

GRAPHIC SCALE: 1/4" = 1'-0" (0, 4, 8, 12)

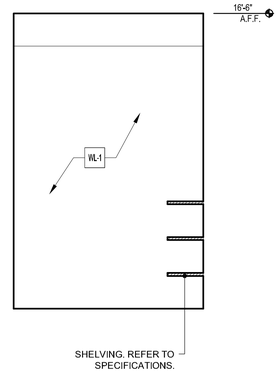

06 A4.2.2 ROOM 102 STORAGE - FIRST FLOOR

SCALE: 1/4" = 1'-0"

GRAPHIC SCALE: 1/4" = 1'-0" (0, 4, 8, 12)

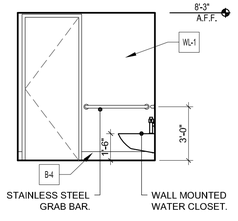

02 A4.2.2 ROOM 103 RESTROOM - FIRST FLOOR

SCALE: 1/4" = 1'-0"

GRAPHIC SCALE: 1/4" = 1'-0" (0, 4, 8, 12)

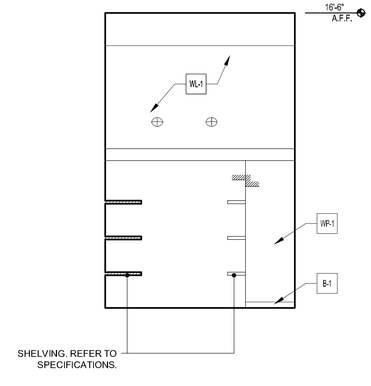

08 A4.2.2 ROOM 102 STORAGE - FIRST FLOOR

SCALE: 1/4" = 1'-0"

GRAPHIC SCALE: 1/4" = 1'-0" (0, 4, 8, 12)

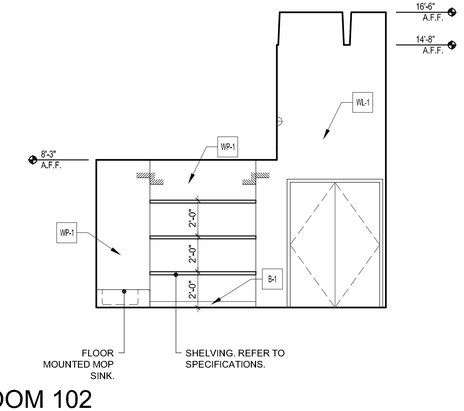

05 A4.2.2 ROOM 102 STORAGE - FIRST FLOOR

SCALE: 1/4" = 1'-0"

GRAPHIC SCALE: 1/4" = 1'-0" (0, 4, 8, 12)

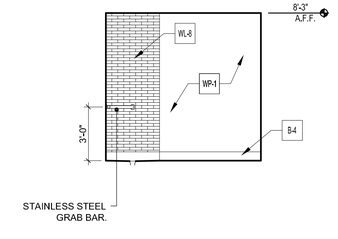

01 A4.2.2 ROOM 103 RESTROOM - FIRST FLOOR

SCALE: 1/4" = 1'-0"

GRAPHIC SCALE: 1/4" = 1'-0" (0, 4, 8, 12)

ARCHITECT:

mbi | k2m
ARCHITECTURE, INC.

Architecture, Interior Design,
Procurement,
Owner Representation,
Specialty Consulting

1001 Whitehead Street
Key West, Florida 33040
Tel: 305.292.7722
Fax: 305.292.2162
Email: infoKW@mbi-k2m.com
www.mbi-k2m.com
PROF. REG. AA26001059

Building Relationships
Based on Trust and Results

Cleveland | Key West | Charlotte
Southwest Florida | Washington DC

Seal:

Consultants:

STRUCTURAL ENGINEER:
TKW Consulting Engineers
5621 Banner Drive,
Fort Myers, Florida 33912

CIVIL ENGINEER:
Perez Engineering & Development, Inc.
1010 Kennedy Dr., Suite 201
Key West, Florida 33040

MEP / FP ENGINEER:
TLC Engineering for Architecture
1400 Colonial Boulevard, Suite 203
Fort Myers, Florida 33907

LANDSCAPE ARCHITECT:
Landscape Architecture, LLC
2525 Ponce de Leon Blvd., Suite 300
Coral Gables, Florida 33134

Submissions:

2013.02.15 - Bidding Documents

FIRE STATION #2
616 Simonton Street, Key West, Florida
BUILDING AND SITE DEVELOPMENT
FOR
City of Key West, 3132 Flagler Avenue, Key West, Florida 33040

PLOTTED: 2/15/2013 1:24 PM

Drawing Size	Project #:
24x36	MK-12060
Drawn By: ADS	Checked By: MBI

Title:
INTERIOR
ELEVATIONS

Sheet Number:
A4.2.2

Date: February 15, 2013

©2013 by mbi | k2m Architecture, Inc.

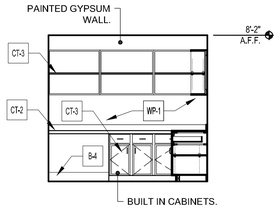

12 A4.2.3

ROOM 216
LAUNDRY - SECOND FLOOR

SCALE: 1/4" = 1'-0"

0 4 8 12

GRAPHIC SCALE: 1/4" = 1'-0"

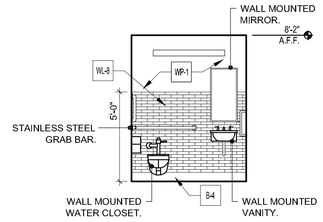

08 A4.2.3

ROOM 215- ACCESSIBLE
RESTROOM-SECOND FLOOR

SCALE: 1/4" = 1'-0"

0 4 8 12

GRAPHIC SCALE: 1/4" = 1'-0"

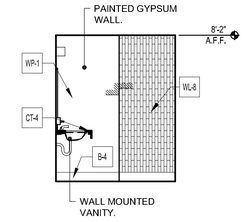

04 A4.2.3

ROOM 214
RESTROOM-SECOND FLOOR

SCALE: 1/4" = 1'-0"

0 4 8 12

GRAPHIC SCALE: 1/4" = 1'-0"

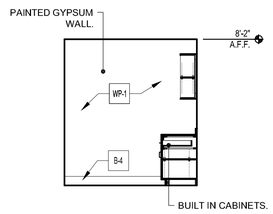

11 A4.2.3

ROOM 216
LAUNDRY - SECOND FLOOR

SCALE: 1/4" = 1'-0"

0 4 8 12

GRAPHIC SCALE: 1/4" = 1'-0"

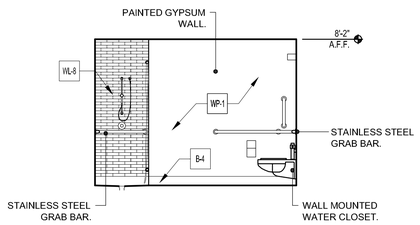

07 A4.2.3

ROOM 215- ACCESSIBLE
RESTROOM-SECOND FLOOR

SCALE: 1/4" = 1'-0"

0 4 8 12

GRAPHIC SCALE: 1/4" = 1'-0"

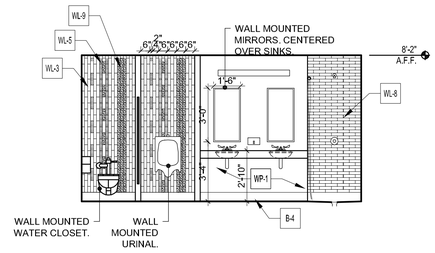

03 A4.2.3

ROOM 214
RESTROOM-SECOND FLOOR

SCALE: 1/4" = 1'-0"

0 4 8 12

GRAPHIC SCALE: 1/4" = 1'-0"

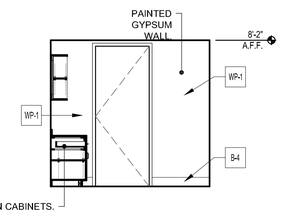

10 A4.2.3

ROOM 216
LAUNDRY - SECOND FLOOR

SCALE: 1/4" = 1'-0"

0 4 8 12

GRAPHIC SCALE: 1/4" = 1'-0"

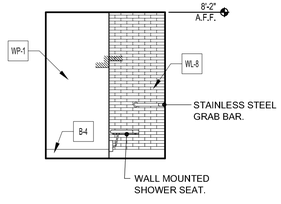

06 A4.2.3

ROOM 215- ACCESSIBLE
RESTROOM-SECOND FLOOR

SCALE: 1/4" = 1'-0"

0 4 8 12

GRAPHIC SCALE: 1/4" = 1'-0"

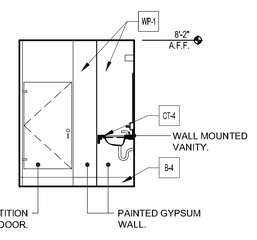

02 A4.2.3

ROOM 214
RESTROOM-SECOND FLOOR

SCALE: 1/4" = 1'-0"

0 4 8 12

GRAPHIC SCALE: 1/4" = 1'-0"

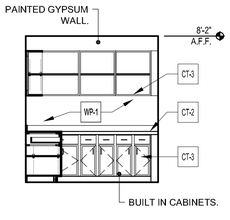

09 A4.2.3

ROOM 216
LAUNDRY - SECOND FLOOR

SCALE: 1/4" = 1'-0"

0 4 8 12

GRAPHIC SCALE: 1/4" = 1'-0"

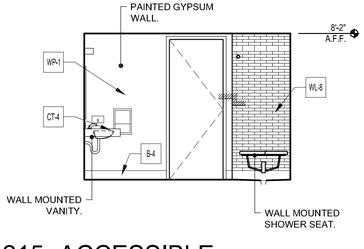

05 A4.2.3

ROOM 215- ACCESSIBLE
RESTROOM-SECOND FLOOR

SCALE: 1/4" = 1'-0"

0 4 8 12

GRAPHIC SCALE: 1/4" = 1'-0"

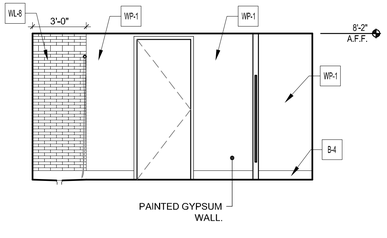

01 A4.2.3

ROOM 214
RESTROOM-SECOND FLOOR

SCALE: 1/4" = 1'-0"

0 4 8 12

GRAPHIC SCALE: 1/4" = 1'-0"

ARCHITECT:

mbi | k2m
ARCHITECTURE, INC.

Architecture, Interior Design, Procurement, Owner Representation, Specialty Consulting

1001 Whitehead Street
Key West, Florida 33040
Tel: 305.292.7722
Fax: 305.292.2162
Email: infoKW@mbi-k2m.com
www.mbi-k2m.com
PROF. REG. AA26001059

Building Relationships Based on Trust and Results

Cleveland | Key West | Charlotte
Southwest Florida | Washington DC

Seal:

Consultants:

STRUCTURAL ENGINEER:
TKW Consulting Engineers
5621 Banner Drive,
Fort Myers, Florida 33912

CIVIL ENGINEER:
Perez Engineering & Development, Inc.
1010 Kennedy Dr., Suite 201
Key West, Florida 33040

MEP / FP ENGINEER:
TLC Engineering for Architecture
1400 Colonial Boulevard, Suite 203
Fort Myers, Florida 33907

LANDSCAPE ARCHITECT:
Landscape Architecture, LLC
2525 Ponce de Leon Blvd., Suite 300
Coral Gables, Florida 33134

Submissions:

2013.02.15 - Bidding Documents

FIRE STATION #2
616 Simonton Street, Key West, Florida
BUILDING AND SITE DEVELOPMENT
FOR
City of Key West, 3132 Flagler Avenue, Key West, Florida 33040

PLOTTED: 2/15/2013 1:26 PM

Drawing Size	Project #:
24x36	MK-12060
Drawn By: ADS	Checked By: MBI

Title:
INTERIOR ELEVATIONS

Sheet Number:
A4.2.3

Date: February 15, 2013

©2013 by mbi | k2m Architecture, Inc.

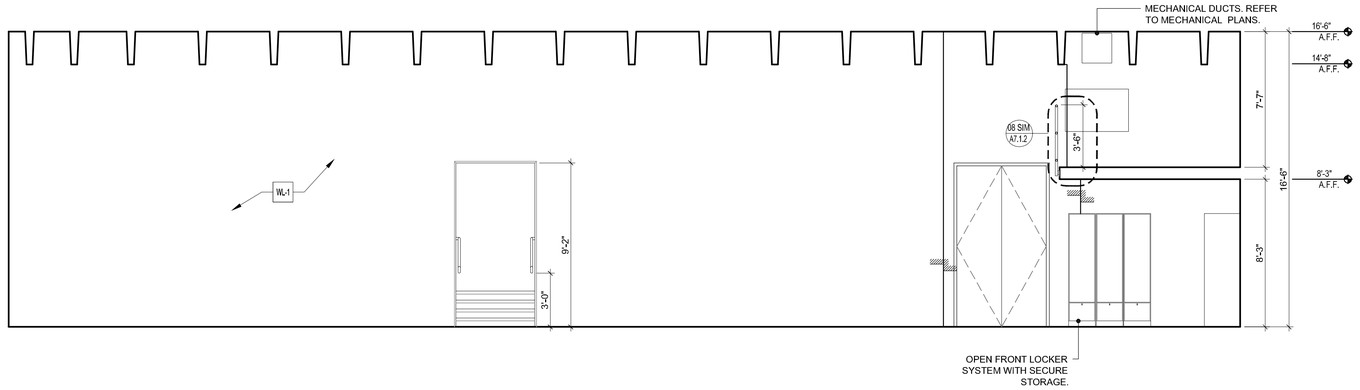

04 / A4.2.4 ROOM 101 TRUCK AND EQUIPMENT BAY- FIRST FLOOR

SCALE: 1/4" = 1'-0"

GRAPHIC SCALE: 1/4" = 1'-0" (0, 4, 8, 12)

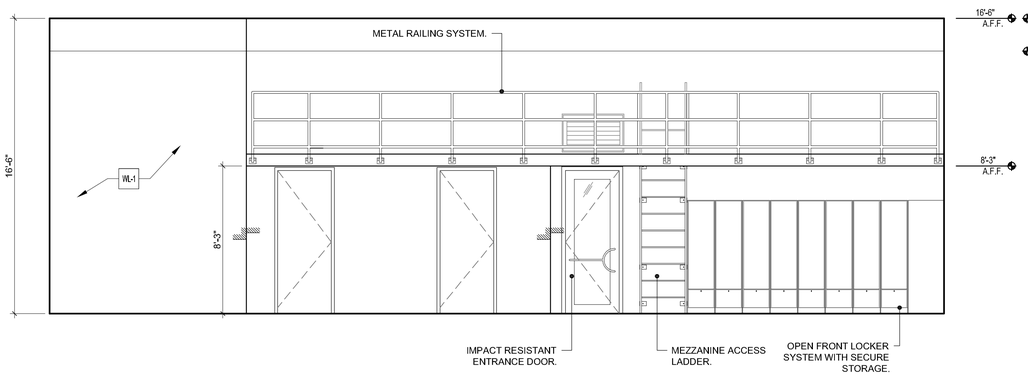

03 / A4.2.4 ROOM 101 TRUCK AND EQUIPMENT BAY- FIRST FLOOR

SCALE: 1/4" = 1'-0"

GRAPHIC SCALE: 1/4" = 1'-0" (0, 4, 8, 12)

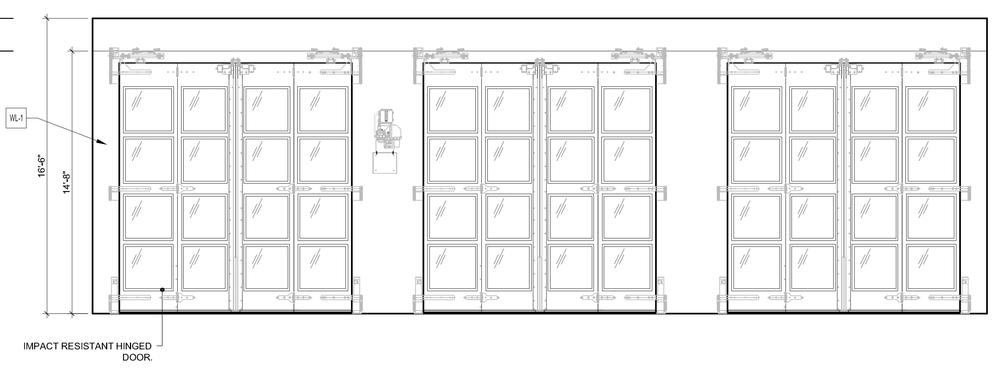

02 / A4.2.4 ROOM 101 TRUCK AND EQUIPMENT BAY- FIRST FLOOR

SCALE: 1/4" = 1'-0"

GRAPHIC SCALE: 1/4" = 1'-0" (0, 4, 8, 12)

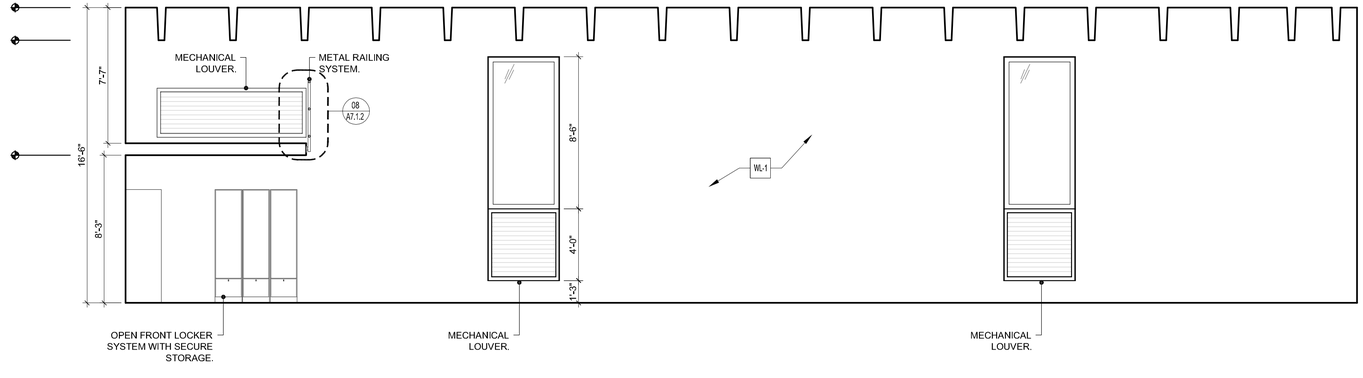

01 / A4.2.4 ROOM 101 TRUCK AND EQUIPMENT BAY- FIRST FLOOR

SCALE: 1/4" = 1'-0"

GRAPHIC SCALE: 1/4" = 1'-0" (0, 4, 8, 12)

ARCHITECT:

mbi | k2m
ARCHITECTURE, INC.

Architecture, Interior Design, Procurement, Owner Representation, Specialty Consulting

1001 Whitehead Street
Key West, Florida 33040
Tel: 305.292.7722
Fax: 305.292.2162
Email: infoKW@mbi-k2m.com
www.mbi-k2m.com
PROF. REG. AA26001059

Building Relationships Based on Trust and Results

Cleveland | Key West | Charlotte
Southwest Florida | Washington DC

Seal:

Consultants:

STRUCTURAL ENGINEER:
TKW Consulting Engineers
5621 Banner Drive,
Fort Myers, Florida 33912

CIVIL ENGINEER:
Perez Engineering & Development, Inc.
1010 Kennedy Dr., Suite 201
Key West, Florida 33040

MEP / FP ENGINEER:
TLC Engineering for Architecture
1400 Colonial Boulevard, Suite 203
Fort Myers, Florida 33907

LANDSCAPE ARCHITECT:
Landscape Architecture, LLC
2525 Ponce de Leon Blvd., Suite 300
Coral Gables, Florida 33134

Submissions:

2013.02.15 - Bidding Documents

FIRE STATION #2
616 Simonton Street, Key West, Florida
BUILDING AND SITE DEVELOPMENT
FOR
City of Key West, 3132 Flagler Avenue, Key West, Florida 33040

PLOTTED: 2/15/2013 1:36 PM

Drawing Size	Project #:
24x36	MK-12060
Drawn By: ADS	Checked By: MBI

Title:

INTERIOR ELEVATIONS

Sheet Number:

A4.2.4

Date: February 15, 2013

©2013 by mbi | k2m Architecture, Inc.

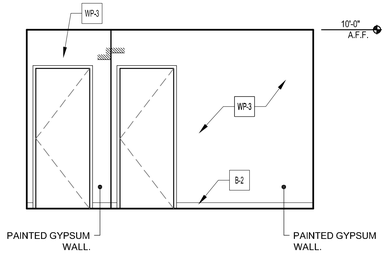

11 A4.2.5 ROOM 205
OFFICE - SECOND FLOOR
SCALE: 1/4" = 1'-0"
0 4 8 12
GRAPHIC SCALE: 1/4" = 1'-0"

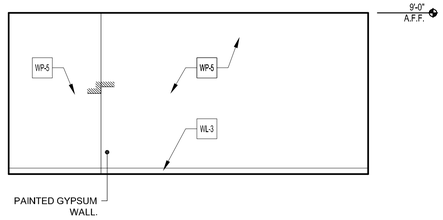

04 A4.2.5 ROOM 218
EXERCISE ROOM-2ND FLOOR
SCALE: 1/4" = 1'-0"
0 4 8 12
GRAPHIC SCALE: 1/4" = 1'-0"

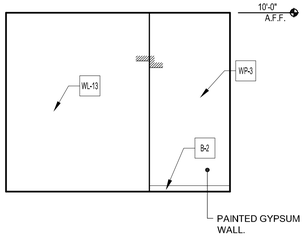

10 A4.2.5 ROOM 205
OFFICE - SECOND FLOOR
SCALE: 1/4" = 1'-0"
0 4 8 12
GRAPHIC SCALE: 1/4" = 1'-0"

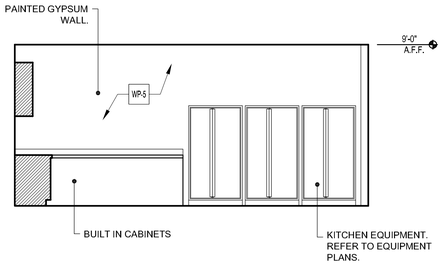

07 A4.2.5 ROOM 201
KITCHEN - SECOND FLOOR
SCALE: 1/4" = 1'-0"
0 4 8 12
GRAPHIC SCALE: 1/4" = 1'-0"

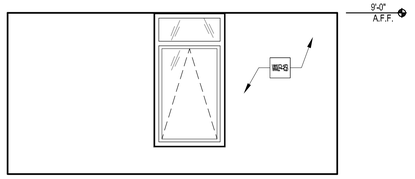

03 A4.2.5 ROOM 218
EXERCISE ROOM-2ND FLOOR
SCALE: 1/4" = 1'-0"
0 4 8 12
GRAPHIC SCALE: 1/4" = 1'-0"

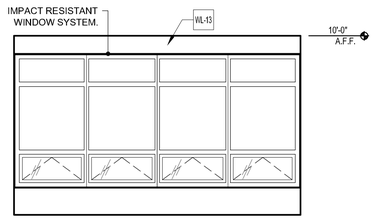

09 A4.2.5 ROOM 205
OFFICE - SECOND FLOOR
SCALE: 1/4" = 1'-0"
0 4 8 12
GRAPHIC SCALE: 1/4" = 1'-0"

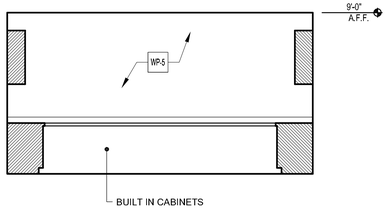

06 A4.2.5 ROOM 201
KITCHEN - SECOND FLOOR
SCALE: 1/4" = 1'-0"
0 4 8 12
GRAPHIC SCALE: 1/4" = 1'-0"

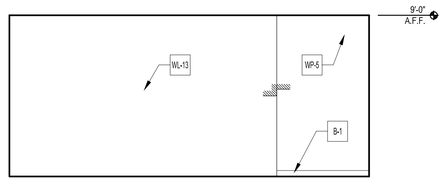

02 A4.2.5 ROOM 218
EXERCISE ROOM-2ND FLOOR
SCALE: 1/4" = 1'-0"
0 4 8 12
GRAPHIC SCALE: 1/4" = 1'-0"

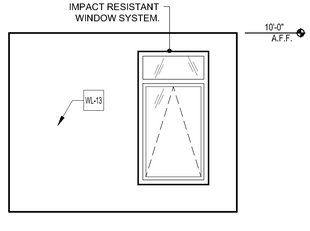

08 A4.2.5 ROOM 205
OFFICE - SECOND FLOOR
SCALE: 1/4" = 1'-0"
0 4 8 12
GRAPHIC SCALE: 1/4" = 1'-0"

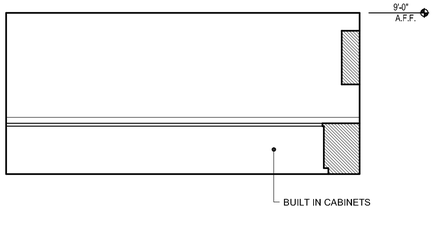

05 A4.2.5 ROOM 201
KITCHEN - SECOND FLOOR
SCALE: 1/4" = 1'-0"
0 4 8 12
GRAPHIC SCALE: 1/4" = 1'-0"

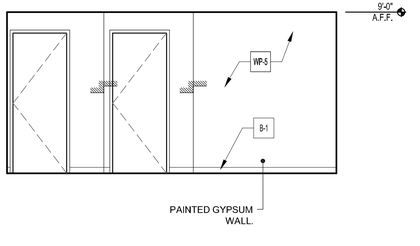

01 A4.2.5 ROOM 218
EXERCISE ROOM-2ND FLOOR
SCALE: 1/4" = 1'-0"
0 4 8 12
GRAPHIC SCALE: 1/4" = 1'-0"

ARCHITECT:
mbi | k2m
ARCHITECTURE, INC.
Architecture, Interior Design,
Procurement,
Owner Representation,
Specialty Consulting
1001 Whitehead Street
Key West, Florida 33040
Tel: 305.292.7722
Fax: 305.292.2162
Email: infoKW@mbi-k2m.com
www.mbi-k2m.com
PROF. REG. AA26001059
Building Relationships
Based on Trust and Results
Cleveland | Key West | Charlotte
Southwest Florida | Washington DC

Seal:

Consultants:

STRUCTURAL ENGINEER:
TKW Consulting Engineers
5621 Banner Drive,
Fort Myers, Florida 33912

CIVIL ENGINEER:
Perez Engineering & Development, Inc.
1010 Kennedy Dr., Suite 201
Key West, Florida 33040

MEP / FP ENGINEER:
TLC Engineering for Architecture
1400 Colonial Boulevard, Suite 203
Fort Myers, Florida 33907

LANDSCAPE ARCHITECT:
Landscape Architecture, LLC
2525 Ponce de Leon Blvd., Suite 300
Coral Gables, Florida 33134

Submissions:

2013.02.15 - Bidding Documents

FIRE STATION #2
BUILDING AND SITE DEVELOPMENT
FOR
616 Simonton Street, Key West, Florida
City of Key West, 3132 Flagler Avenue, Key West, Florida 33040

PLOTTED: 2/15/2013 1:44 PM

Drawing Size	Project #:
24x36	MK-12060
Drawn By: ADS	Checked By: MBI

Title:
INTERIOR
ELEVATIONS

Sheet Number:
A4.2.5

Date: February 15, 2013

©2013 by mbi | k2m Architecture, Inc.

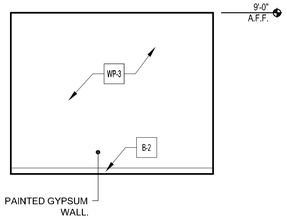

12 A4.2.6

ROOM 207 - BEDROOM
SECOND FLOOR

SCALE: 1/4" = 1'-0"

GRAPHIC SCALE: 1/4" = 1'-0"

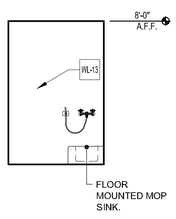

08 A4.2.6

ROOM 212 - JANITOR
SECOND FLOOR

SCALE: 1/4" = 1'-0"

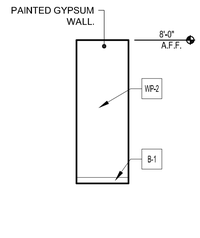

07 A4.2.6

ROOM 212 - JANITOR
SECOND FLOOR

SCALE: 1/4" = 1'-0"

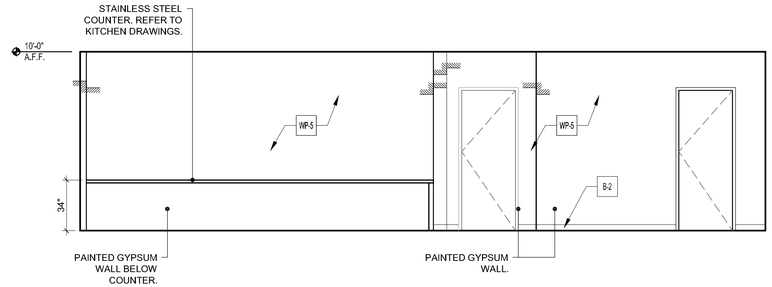

04 A4.2.6

ROOM 204
DINING - SECOND FLOOR

SCALE: 1/4" = 1'-0"

GRAPHIC SCALE: 1/4" = 1'-0"

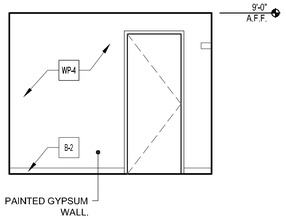

11 A4.2.6

ROOM 207 - BEDROOM
SECOND FLOOR

SCALE: 1/4" = 1'-0"

GRAPHIC SCALE: 1/4" = 1'-0"

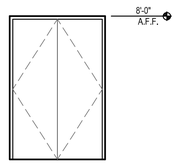

06 A4.2.6

ROOM 212 - JANITOR
SECOND FLOOR

SCALE: 1/4" = 1'-0"

GRAPHIC SCALE: 1/4" = 1'-0"

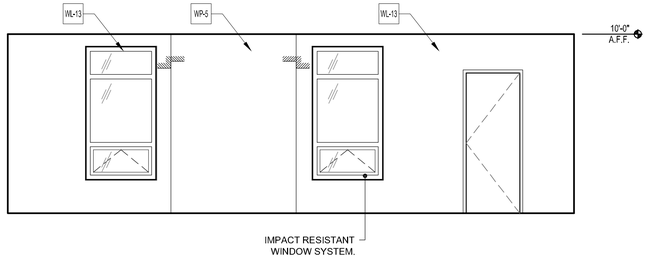

03 A4.2.6

ROOM 202
LIVING AREA - SECOND FLOOR

SCALE: 1/4" = 1'-0"

GRAPHIC SCALE: 1/4" = 1'-0"

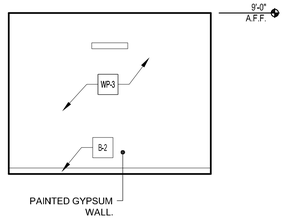

10 A4.2.6

ROOM 207 - BEDROOM
SECOND FLOOR

SCALE: 1/4" = 1'-0"

GRAPHIC SCALE: 1/4" = 1'-0"

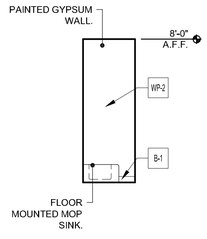

05 A4.2.6

ROOM 212 - JANITOR
SECOND FLOOR

SCALE: 1/4" = 1'-0"

GRAPHIC SCALE: 1/4" = 1'-0"

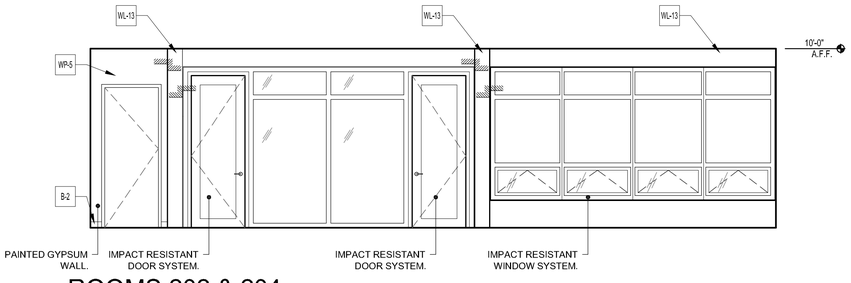

02 A4.2.6

ROOMS 202 & 204
LIVING & DINING - SECOND FLOOR

SCALE: 1/4" = 1'-0"

GRAPHIC SCALE: 1/4" = 1'-0"

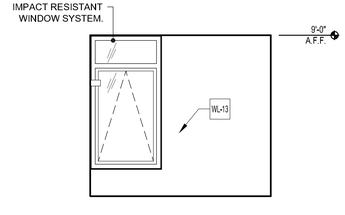

09 A4.2.6

ROOM 207 - BEDROOM
SECOND FLOOR

SCALE: 1/4" = 1'-0"

GRAPHIC SCALE: 1/4" = 1'-0"

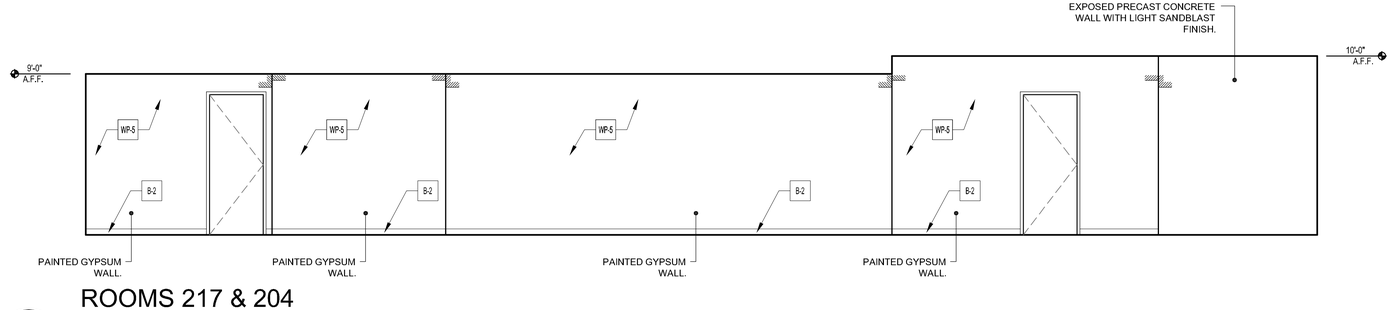

01 A4.2.6

ROOMS 217 & 204
ENTRY & DINING - SECOND FLOOR

SCALE: 1/4" = 1'-0"

GRAPHIC SCALE: 1/4" = 1'-0"

ARCHITECT:

mbi | k2m
ARCHITECTURE, INC.

Architecture, Interior Design,
Procurement,
Owner Representation,
Specialty Consulting

1001 Whitehead Street
Key West, Florida 33040
Tel: 305.292.7722
Fax: 305.292.2162
Email: infoKW@mbi-k2m.com
www.mbi-k2m.com
PROF. REG. AA26001059

Building Relationships
Based on Trust and Results

Cleveland | Key West | Charlotte
Southwest Florida | Washington DC

Seal:

Consultants:

STRUCTURAL ENGINEER:
TKW Consulting Engineers
5621 Banner Drive,
Fort Myers, Florida 33912

CIVIL ENGINEER:
Perez Engineering & Development, Inc.
1010 Kennedy Dr., Suite 201
Key West, Florida 33040

MEP / FP ENGINEER:
TLC Engineering for Architecture
1400 Colonial Boulevard, Suite 203
Fort Myers, Florida 33907

LANDSCAPE ARCHITECT:
Landscape Architecture, LLC
2525 Ponce de Leon Blvd., Suite 300
Coral Gables, Florida 33134

Submissions:

2013.02.15 - Bidding Documents

FIRE STATION #2
616 Simonton Street, Key West, Florida
BUILDING AND SITE DEVELOPMENT
FOR
City of Key West, 3132 Flagler Avenue, Key West, Florida 33040

PLOTTED: 2/15/2013 2:11 PM

Drawing Size	Project #:
24x36	MK-12060
Drawn By: ADS	Checked By: MBI

Title:
INTERIOR
ELEVATIONS

Sheet Number:
A4.2.6

Date: February 15, 2013

©2013 by mbi | k2m Architecture, Inc.

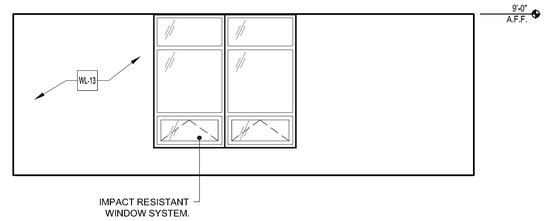

04 / A4.2.7

ROOM 223
OPEN STORAGE - SECOND FLOOR

SCALE: 1/4" = 1'-0"

0 4 8 12
GRAPHIC SCALE: 1/4" = 1'-0"

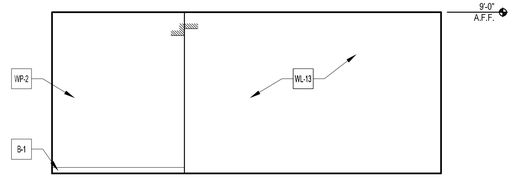

03 / A4.2.7

ROOM 223
OPEN STORAGE - SECOND FLOOR

SCALE: 1/4" = 1'-0"

0 4 8 12
GRAPHIC SCALE: 1/4" = 1'-0"

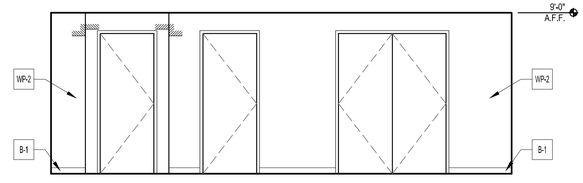

02 / A4.2.7

ROOM 223
OPEN STORAGE - SECOND FLOOR

SCALE: 1/4" = 1'-0"

0 4 8 12
GRAPHIC SCALE: 1/4" = 1'-0"

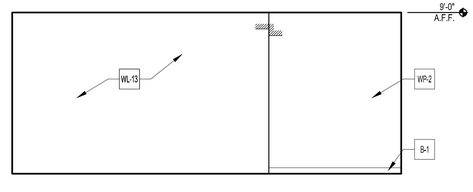

01 / A4.2.7

ROOM 223
OPEN STORAGE - SECOND FLOOR

SCALE: 1/4" = 1'-0"

0 4 8 12
GRAPHIC SCALE: 1/4" = 1'-0"

ARCHITECT:

mbi | k2m
ARCHITECTURE, INC.

Architecture, Interior Design,
Procurement,
Owner Representation,
Specialty Consulting

1001 Whitehead Street
Key West, Florida 33040
Tel: 305.292.7722
Fax: 305.292.2162
Email: infoKW@mbi-k2m.com
www.mbi-k2m.com
PROF. REG. AA26001059

Building Relationships
Based on Trust and Results

Cleveland | Key West | Charlotte
Southwest Florida | Washington DC

Seal:

Consultants:

STRUCTURAL ENGINEER:
TKW Consulting Engineers
5621 Banner Drive,
Fort Myers, Florida 33912

CIVIL ENGINEER:
Perez Engineering & Development, Inc.
1010 Kennedy Dr., Suite 201
Key West, Florida 33040

MEP / FP ENGINEER:
TLC Engineering for Architecture
1400 Colonial Boulevard, Suite 203
Fort Myers, Florida 33907

LANDSCAPE ARCHITECT:
Landscape Architecture, LLC
2525 Ponce de Leon Blvd., Suite 300
Coral Gables, Florida 33134

Submissions:

2013.02.15 - Bidding Documents

FIRE STATION #2
616 Simonton Street, Key West, Florida
BUILDING AND SITE DEVELOPMENT
FOR
City of Key West, 3132 Flagler Avenue, Key West, Florida 33040

PLOTTED: 2/15/2013 2:12 PM

Drawing Size	Project #:
24x36	MK-12060
Drawn By: AAG	Checked By: MBI

Title:
INTERIOR
ELEVATIONS

Sheet Number:
A4.2.7

Date: February 15, 2013

©2013 by mbi | k2m Architecture, Inc.

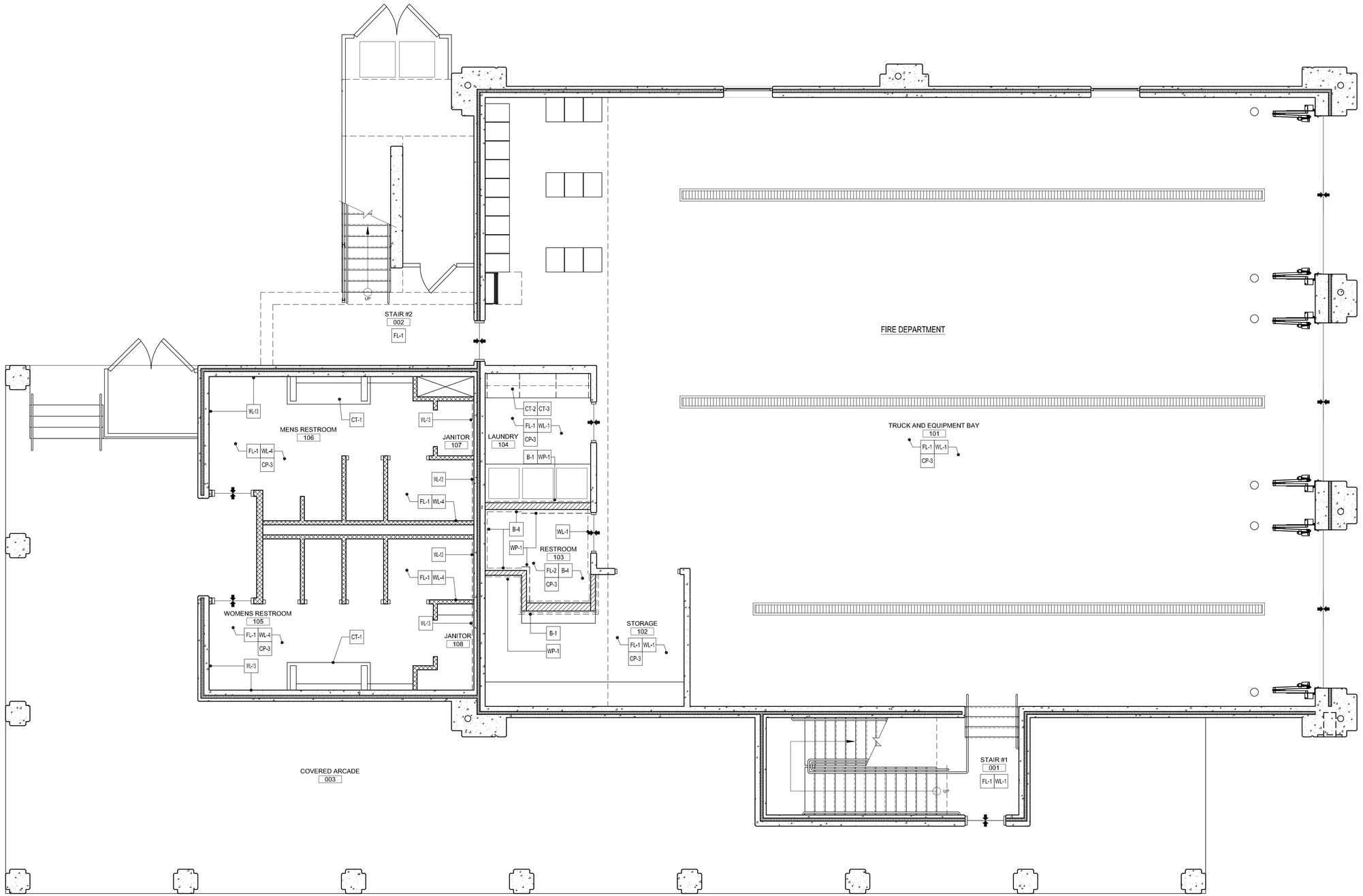

GENERAL NOTE:
REFER TO INTERIOR ELEVATIONS FOR WALL FINISH & LOCATIONS.

N

01
A4.4.1

FIRST FLOOR FINISH PLAN

SCALE: 1/4" = 1'-0"

0 4 8 12
GRAPHIC SCALE: 1/4" = 1'-0"

ARCHITECT:

mbi | k2m
ARCHITECTURE, INC.

Architecture, Interior Design,
Procurement,
Owner Representation,
Specialty Consulting

1001 Whitehead Street
Key West, Florida 33040
Tel: 305.292.7722
Fax: 305.292.2162
Email: infoKW@mbi-k2m.com
www.mbi-k2m.com
PROF. REG. AA26001059

Building Relationships
Based on Trust and Results

Cleveland | Key West | Charlotte
Southwest Florida | Washington DC

Seal:

Consultants:

STRUCTURAL ENGINEER:
TKW Consulting Engineers
5621 Banner Drive,
Fort Myers, Florida 33912

CIVIL ENGINEER:
Perez Engineering & Development, Inc.
1010 Kennedy Dr., Suite 201
Key West, Florida 33040

MEP / FP ENGINEER:
TLC Engineering for Architecture
1400 Colonial Boulevard, Suite 203
Fort Myers, Florida 33907

LANDSCAPE ARCHITECT:
Landscape Architecture, LLC
2525 Ponce de Leon Blvd., Suite 300
Coral Gables, Florida 33134

Submissions:

2013.02.15 - Bidding Documents

FIRE STATION #2
616 Simonton Street, Key West, Florida
FOR
BUILDING AND SITE DEVELOPMENT
City of Key West, 3132 Flagler Avenue, Key West, Florida 33040

PLOTTED: 2/15/2013 12:34 PM

Drawing Size	Project #:
24x36	MK-12060
Drawn By: ADS	Checked By: MBI

Title:
FIRST FLOOR FINISH PLAN

Sheet Number:
A4.4.1

Date: February 15, 2013

©2013 by mbi | k2m Architecture, Inc.

K:\2012\MK-12060 - City of Key West - Fire Station #2\Drawings\Arch\A4.4.1.dwg, 2/15/2013 12:34 PM, scale: 1'-0" = 1'-0", ssorno