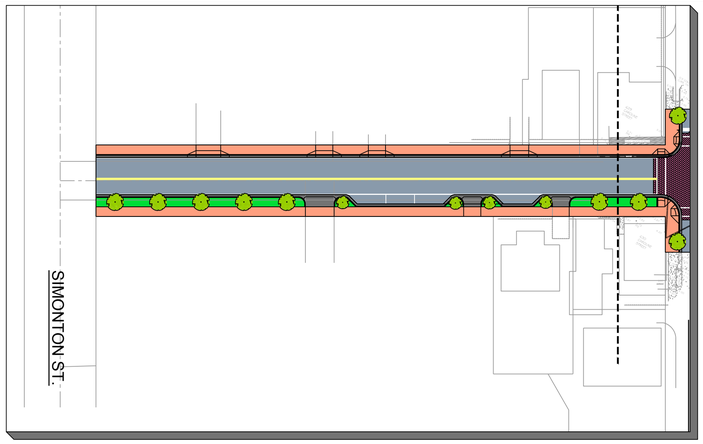

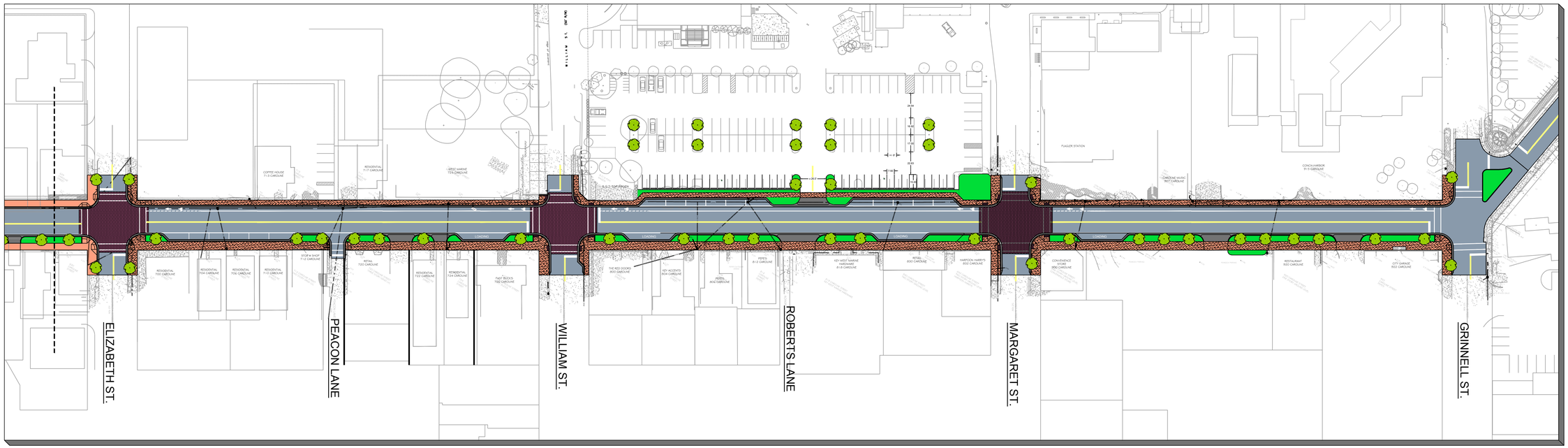

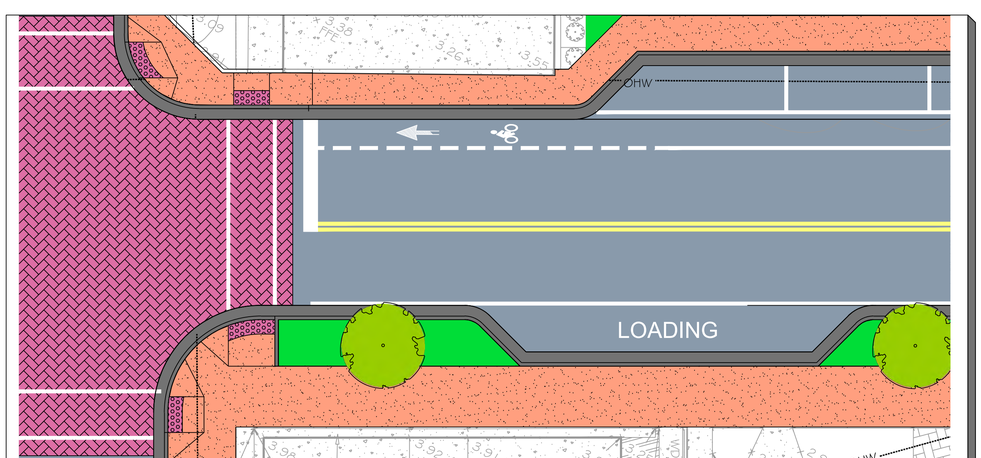

TYPICAL ROADWAY LAYOUT (ENLARGED)

1" = 10'

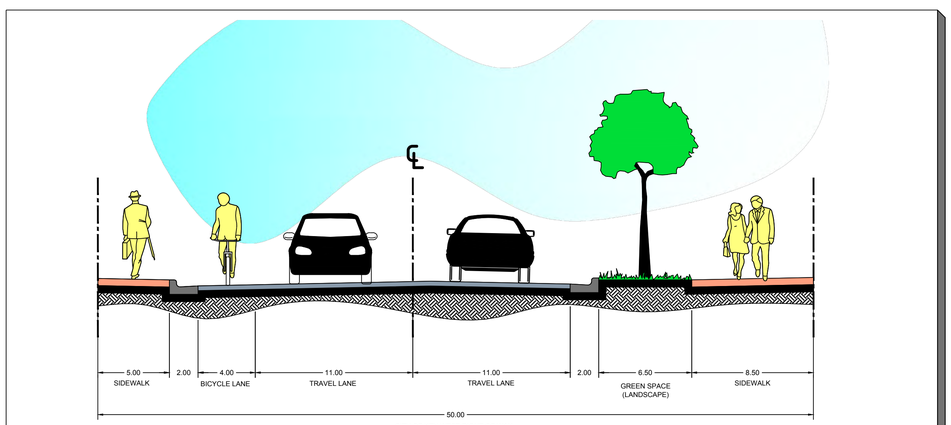

TYPICAL CROSS SECTION

1" = 5'

CIVIL ENGINEERING • REGULATORY PERMITTING • CONSTRUCTION MANAGEMENT

PEREZ ENGINEERING & DEVELOPMENT, INC

KEY WEST OFFICE
1010 EAST KENNEDY DRIVE, SUITE 400
KEY WEST, FLORIDA 33040
TEL: (305) 293-9440 FAX: (305) 296-0243

TAMPA OFFICE
CONCOURSE CENTER
3507 EAST FRONTAGE ROAD, SUITE 140
TAMPA, FLORIDA 33607
TEL: (813) 572-1515 FAX: (813) 288-0710

CERTIFICATE OF AUTHORIZATION No. 8579

ALLEN E. PEREZ, P.E.
Florida P.E. NO. 51468
February 21, 2013

ORIGINAL: SEPTEMBER 2011

REVISIONS:
1
2
3
4
5
6

CAROLINE STREET IMPROVEMENTS

KEY WEST, FL 33040

ROADWAY LAYOUT (OPTION A)

CITY OF KEY WEST
P.O. BOX 1409
KEY WEST, 33041

JOB NO. 111008
DRAWN RTM
DESIGNED AEP
CHECKED AEP
QC
SHEET C-EX.1

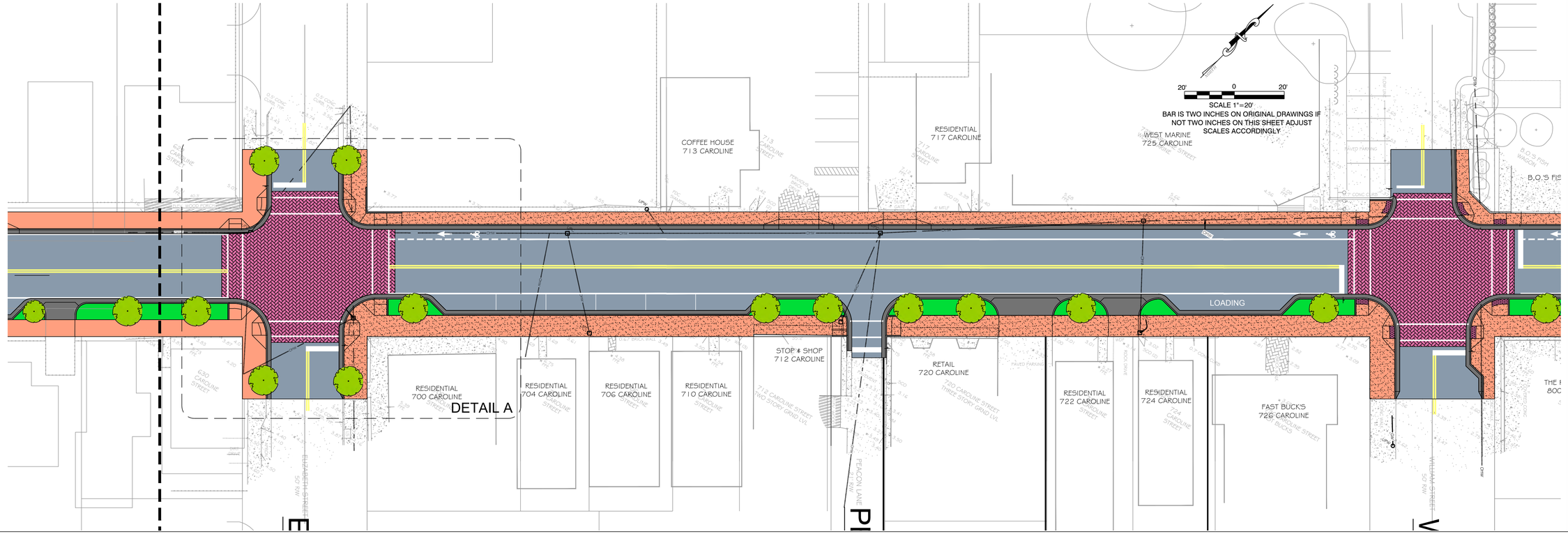

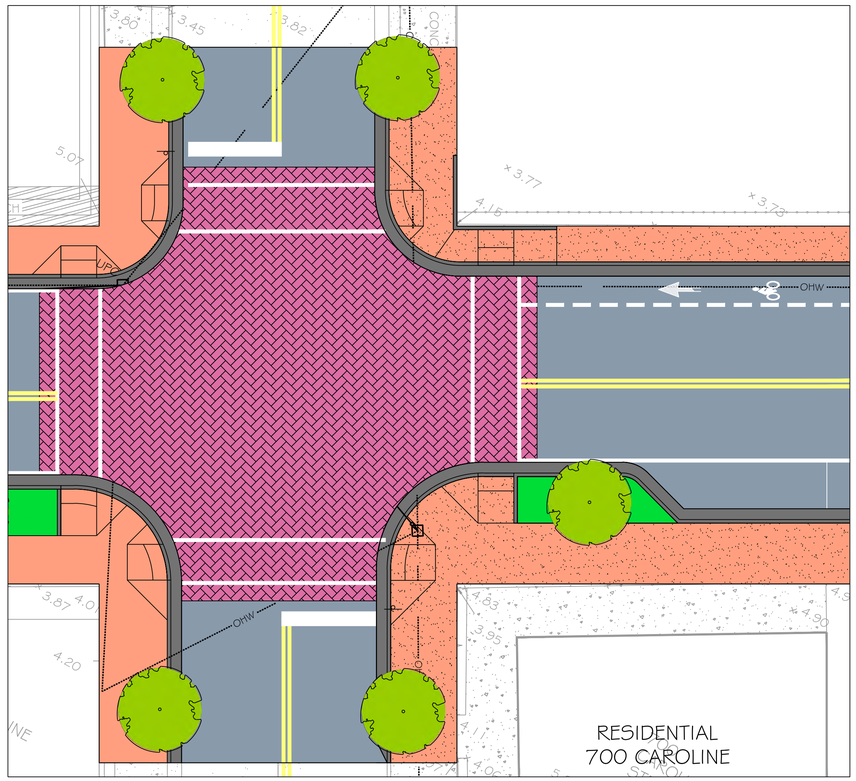

INTERSECTION DETAIL A

1" = 10'

700 BLOCK

CIVIL ENGINEERING • REGULATORY PERMITTING • CONSTRUCTION MANAGEMENT

KEY WEST OFFICE
1010 EAST KENNEDY DRIVE, SUITE 400
KEY WEST, FLORIDA 33040
TEL: (305) 293-9440 FAX: (305) 296-0243

TAMPA OFFICE
CONCOURSE CENTER
3507 EAST FRONTAGE ROAD, SUITE 140
TAMPA, FLORIDA 33610
TEL: (813) 572-1515 FAX: (813) 288-0710

PEREZ ENGINEERING & DEVELOPMENT, INC
CERTIFICATE OF AUTHORIZATION No. 8579

ALLEN E. PEREZ, P.E.
Florida P.E. NO. 51468
February 21, 2013

ORIGINAL: SEPTEMBER 2011

REVISIONS:
1
2
3
4
5
6

CAROLINE STREET IMPROVEMENTS

KEY WEST, FL 33040

ROADWAY LAYOUT (OPTION A)

CITY OF KEY WEST
P.O. BOX 1409
KEY WEST, 33041

JOB NO. 111008
DRAWN RTM
DESIGNED AEP
CHECKED AEP
QC
SHEET C-5

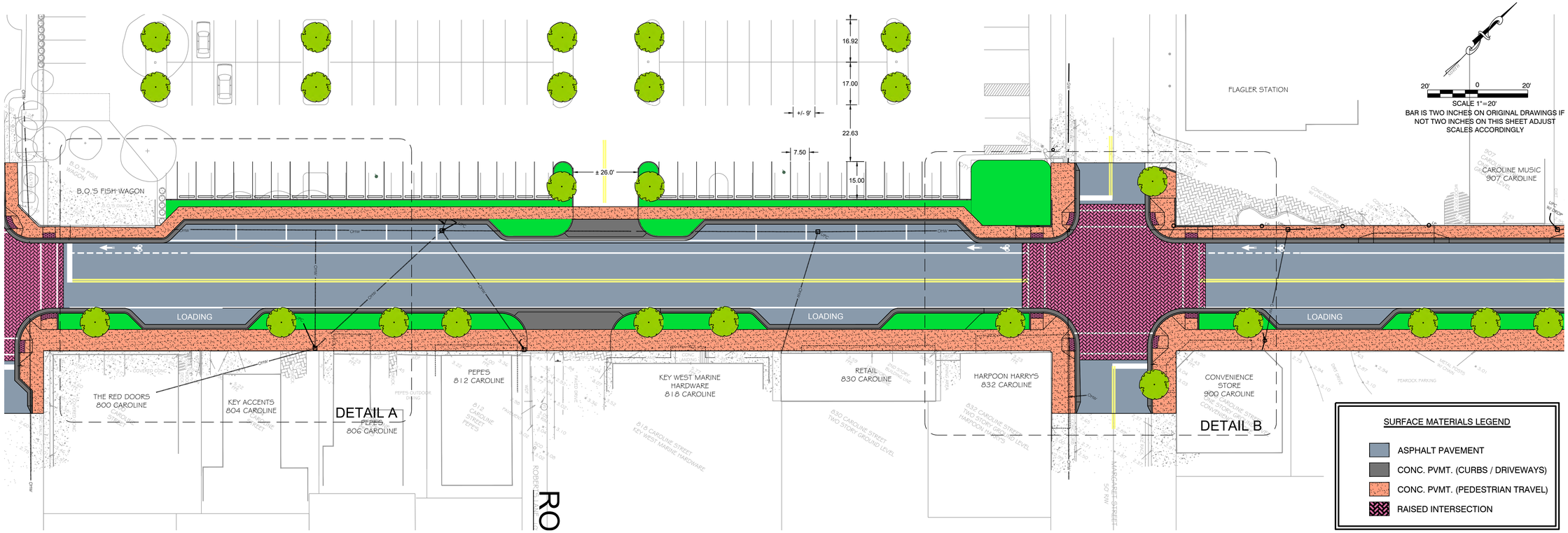

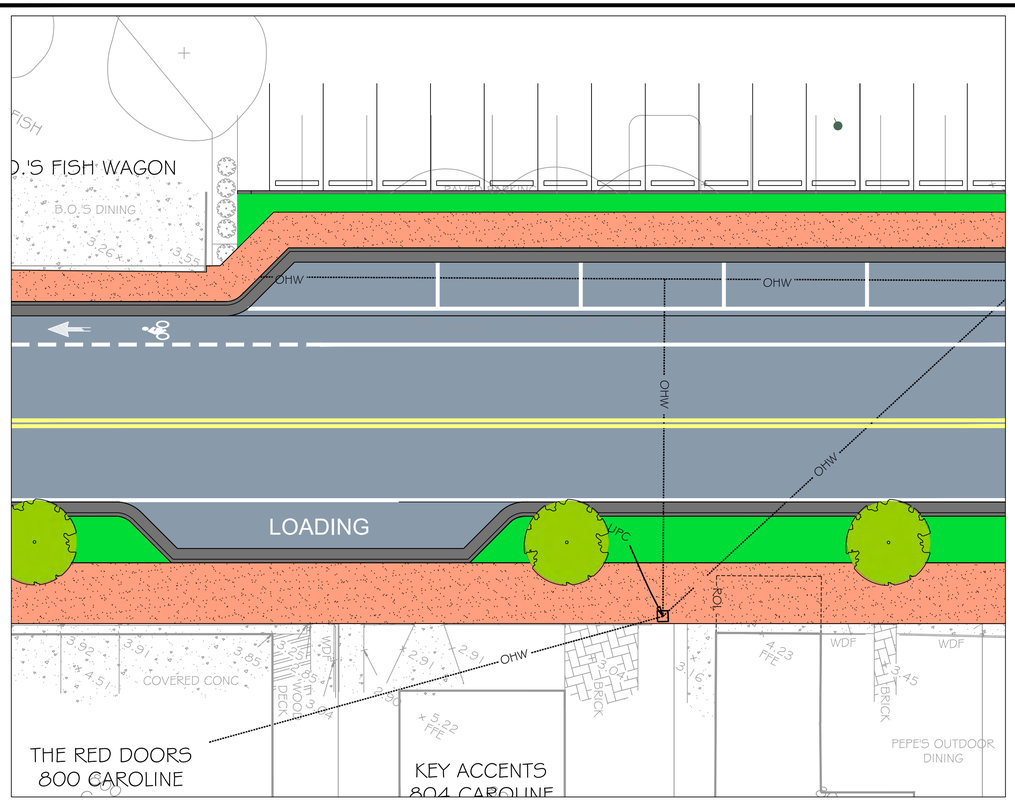

ENLARGED PLAN A

SCALE: 1" = 10'

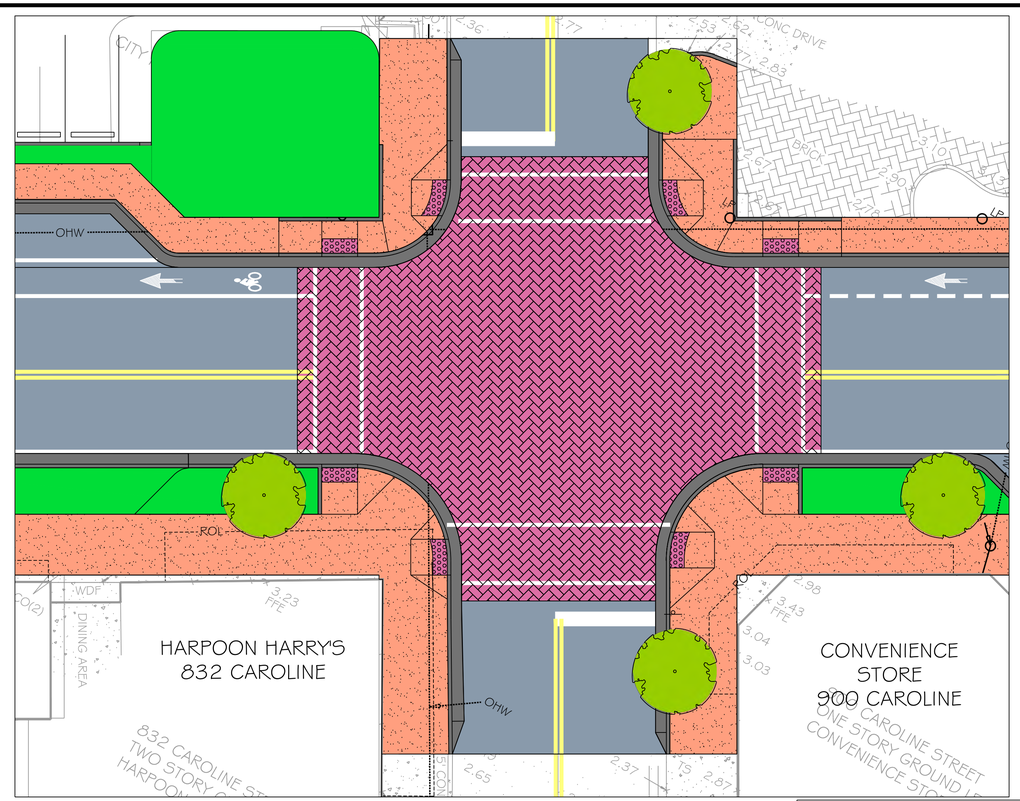

ENLARGED PLAN B

SCALE: 1" = 10'

800 BLOCK

KEY WEST OFFICE
1010 EAST KENNEDY DRIVE, SUITE 400
KEY WEST, FLORIDA 33040
TEL: (305) 293-9440 FAX: (305) 296-0243

TAMPA OFFICE
CONGRESS CENTER
3507 EAST FRONTAGE ROAD, SUITE 140
TAMPA, FLORIDA 33607
TEL: (813) 372-5115 FAX: (813) 288-0710

CIVIL ENGINEERING • REGULATORY PERMITTING • CONSTRUCTION MANAGEMENT

PEREZ ENGINEERING & DEVELOPMENT, INC

CERTIFICATE OF AUTHORIZATION No. 8579

ALLEN E. PEREZ, P.E.
Florida P.E. NO. 51468
February 21, 2013

ORIGINAL: SEPTEMBER 2011

REVISIONS: 1 2 3 4 5 6

CAROLINE STREET IMPROVEMENTS

KEY WEST, FL 33040

ROADWAY LAYOUT (OPTION A)

CITY OF KEY WEST
P.O. BOX 1409
KEY WEST, 33041

JOB NO.	111008
DRAWN	RTM
DESIGNED	AEP
CHECKED	AEP
QC	
SHEET	C-6

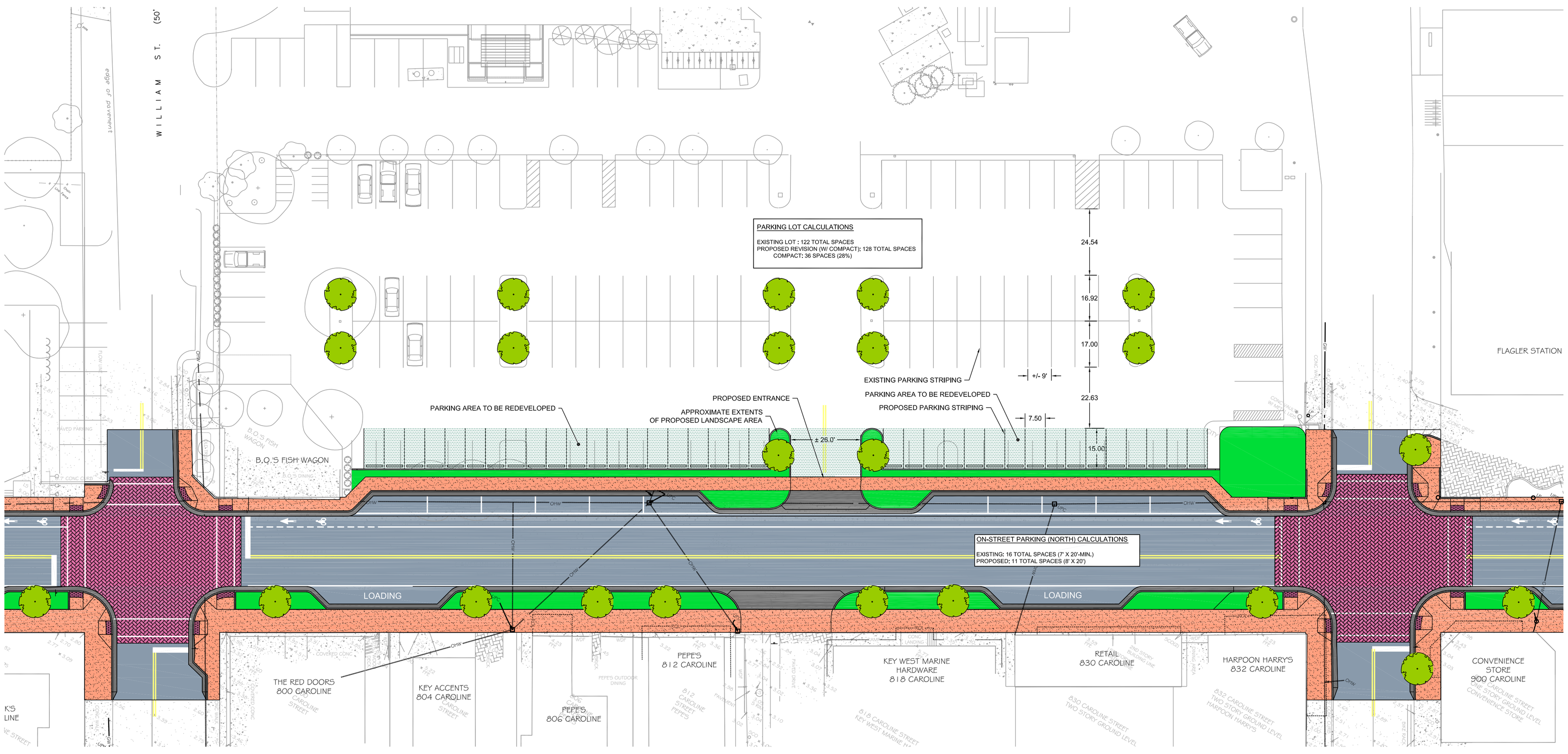

SCALE 1"=20'

BAR IS TWO INCHES ON ORIGINAL DRAWINGS IF NOT TWO INCHES ON THIS SHEET ADJUST SCALES ACCORDINGLY

CIVIL ENGINEERING • REGULATORY PERMITTING • CONSTRUCTION MANAGEMENT

PEREZ ENGINEERING & DEVELOPMENT, INC

CERTIFICATE OF AUTHORIZATION NO. 8579

KEY WEST OFFICE
1010 EAST KENNEDY DRIVE, SUITE 400
KEY WEST, FLORIDA 33040
TEL: (305) 293-9440 FAX: (305) 296-0243

TAMPA OFFICE
CONCOURSE CENTER
3507 EAST FRANKLIN ROAD, SUITE 140
TAMPA, FLORIDA 33607
TEL: (813) 579-1616 FAX: (813) 288-0710

ALLEN E. PEREZ, P.E.
Florida P.E. NO. 51468
February 11, 2013

ORIGINAL: SEPTEMBER 2011

REVISIONS:
1
2
3
4
5
6

CAROLINE STREET IMPROVEMENTS

KEY WEST, FL 33040

PARKING LOT ANALYSIS

CITY OF KEY WEST
P.O. BOX 1409
KEY WEST, 33041

JOB NO. 111008
DRAWN RTM
DESIGNED AEP
CHECKED AEP
QC
SHEET C-6.A

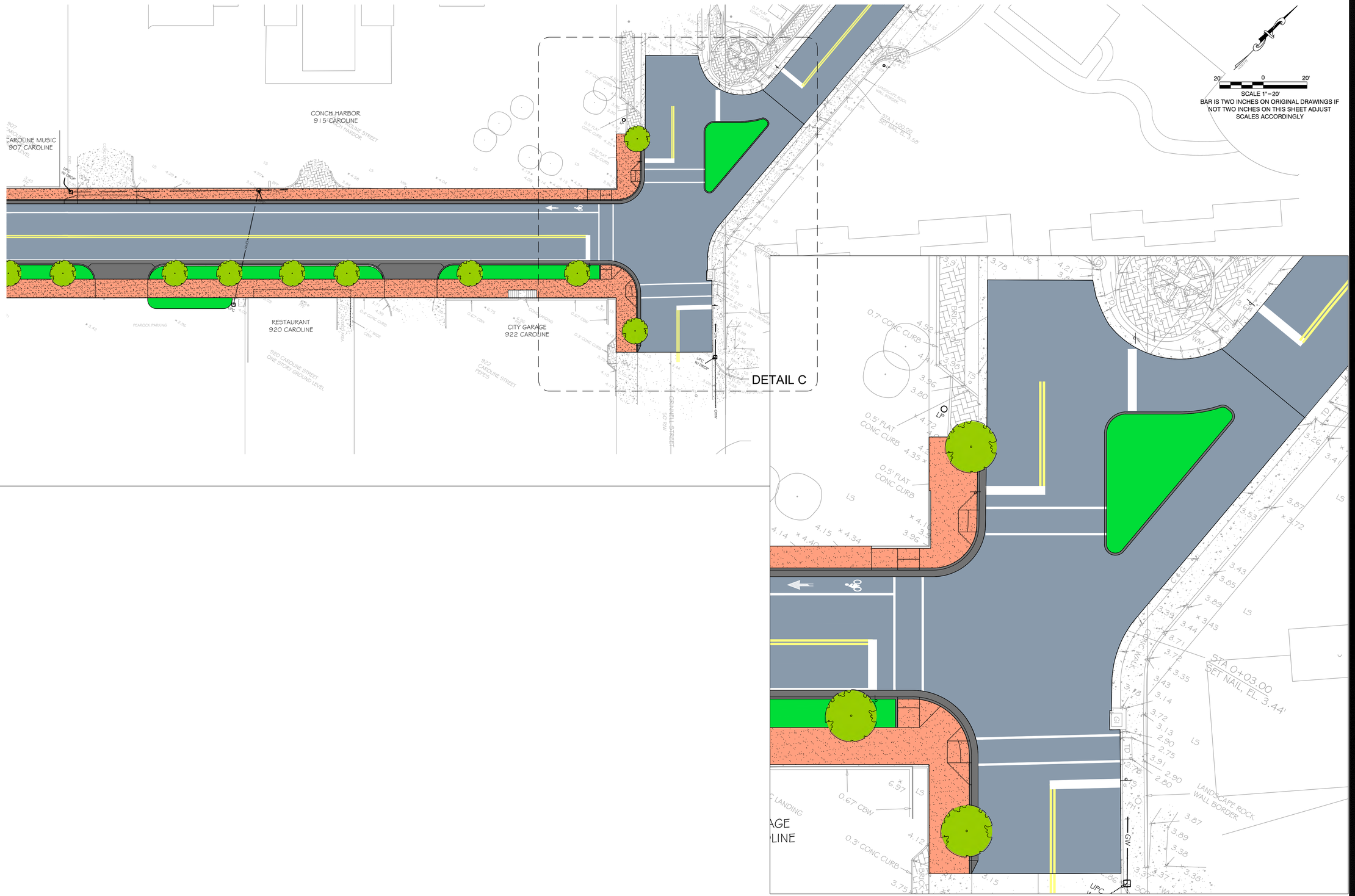

900 BLOCK

INTERSECTION DETAIL C

1" = 10'

CIVIL ENGINEERING • REGULATORY PERMITTING • CONSTRUCTION MANAGEMENT

PEREZ ENGINEERING & DEVELOPMENT, INC

CERTIFICATE OF AUTHORIZATION No. 8579

KEY WEST OFFICE
1010 EAST KENNEDY DRIVE, SUITE 400
KEY WEST, FLORIDA 33040
TEL: (305) 293-9440 FAX: (305) 296-0243

TAMPA OFFICE
CONGRESS CENTER
3507 EAST FRONTAGE ROAD, SUITE 140
TAMPA, FLORIDA 33607
TEL: (813) 372-1515 FAX: (813) 288-0710

ALLEN E. PEREZ, P.E.
Florida P.E. NO. 51468
February 21, 2013

ORIGINAL: SEPTEMBER 2011

REVISIONS:
1
2
3
4
5
6

CAROLINE STREET IMPROVEMENTS

KEY WEST, FL 33040

ROADWAY LAYOUT (OPTION A)

CITY OF KEY WEST
P.O. BOX 1409
KEY WEST, 33041

JOB NO. 111008
DRAWN RTM
DESIGNED AEP
CHECKED AEP
QC
SHEET C-7