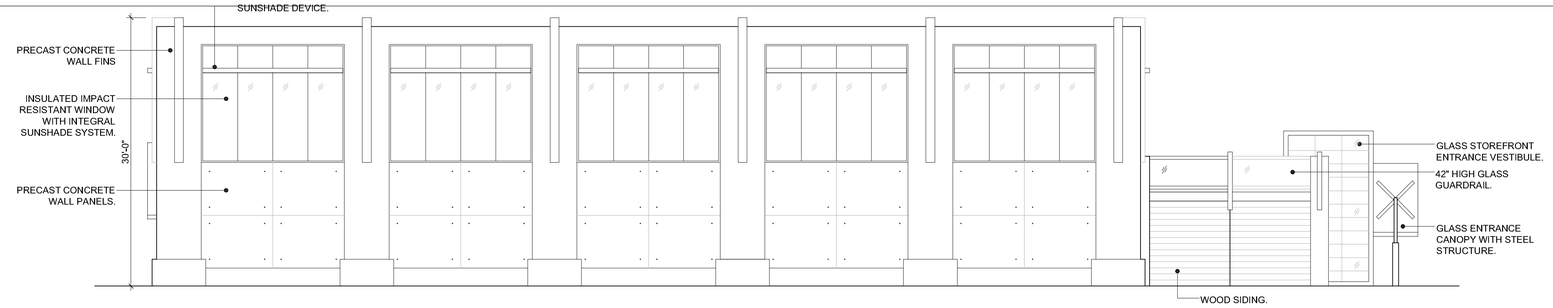

04 / A1-04

COMMUNITY CENTER ELEVATION - SOUTH

SCALE: 1/8" = 1'-0"

GRAPHIC SCALE: 1/8" = 1'-0" (0, 8, 16, 24)

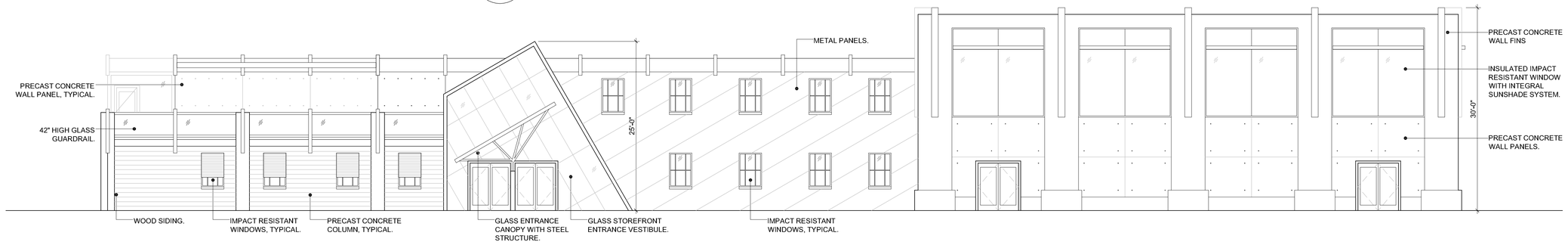

03 / A1-04

COMMUNITY CENTER ELEVATION - WEST- MAIN ENTRANCE

SCALE: 1/8" = 1'-0"

GRAPHIC SCALE: 1/8" = 1'-0" (0, 8, 16, 24)

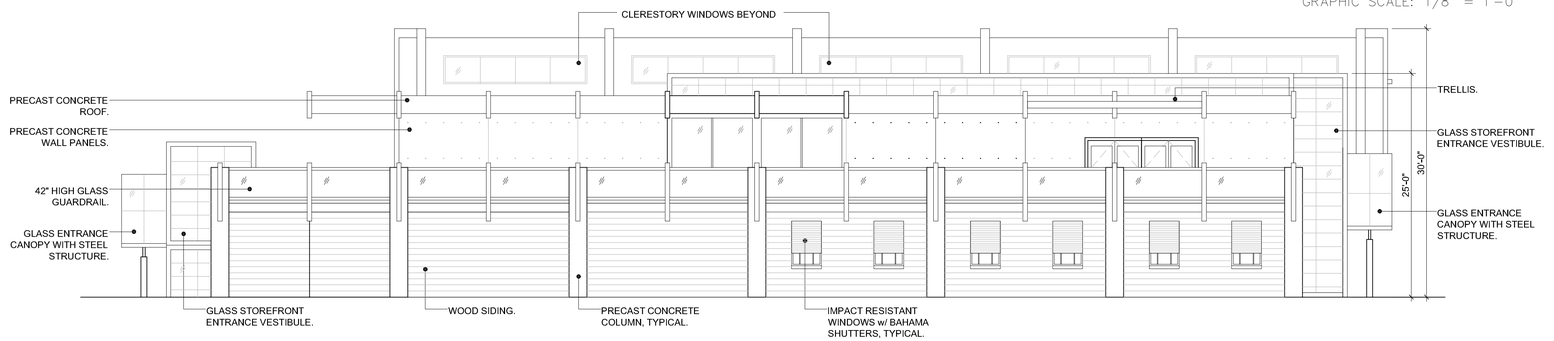

02 / A1-04

COMMUNITY CENTER ELEVATION - NORTH

SCALE: 1/8" = 1'-0"

GRAPHIC SCALE: 1/8" = 1'-0" (0, 8, 16, 24)

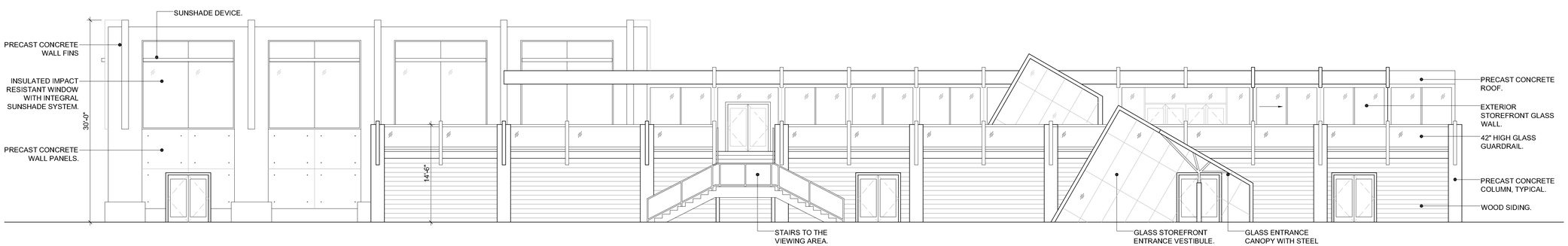

01 / A1-04

COMMUNITY CENTER ELEVATION - EAST

SCALE: 1/8" = 1'-0"

GRAPHIC SCALE: 1/8" = 1'-0" (0, 8, 16, 24)

BERMELLO AJAMIL & PARTNERS•INC

Architecture • Engineering • Planning
Interior Design • Landscape Architecture
2601 South Bayshore Drive
Suite 1000
Miami, Florida 33133
(305) 859-2050
Fax (305) 860-3700

PREPARED FOR/OWNER:

CITY OF KEY WEST, FL
P. O. BOX 1409
3140 FLAGLER AVENUE
KEY WEST, FL 33041

PROJECT NAME:

TRUMAN WATERFRONT PARK

PROJECT LOCATION/ADDRESS:

TRUMAN WATERFRONT PARK WEST OF FORT STREET AND THE TRUMAN ANNEX DEVELOPMENT, NORTH OF KEY WEST NAVAL BASE

SUB-CONSULTANT INFORMATION:

mbi | k2m
ARCHITECTURE, INC.
1001 Whitehead St., Suite 101
Key West, Florida 33040
Tel: 305-292-7722
Fax: 305-292-2162
Email: infokw@mbi-k2m.com
URL: www.mbi-k2m.com
PROF. REG. AA26001059

PROFESSIONAL SEAL:

ANTHONY D. SARNO, R.A.
FLORIDA REGISTERED ARCHITECT
LICENSE NUMBER AR95308

SUBMITTAL DESCRIPTION / MILESTONE:

DEVELOPMENT APPLICATION
January 14, 2013

REVISIONS:

DRAWING SHEET INFORMATION

BA PROJECT NO.:	12010
SCALE:	AS NOTED
DATE:	01/14/2013
DRAWN BY:	PSS
CHECKED BY:	ADS
CADD FILE:	a_fp_201.dwg

DRAWING TITLE:

COMMUNITY CENTER - EXTERIOR ELEVATIONS

SHEET NO.

A1-04

X:\Jobs\2012\12086.12041 - BA - Truman Waterfront Park\Drawings\Arch\A1-04.dwg, 1/8/2013 10:28 AM, cadle, 1:1/2" = 1'-0", Jerry Hoerth

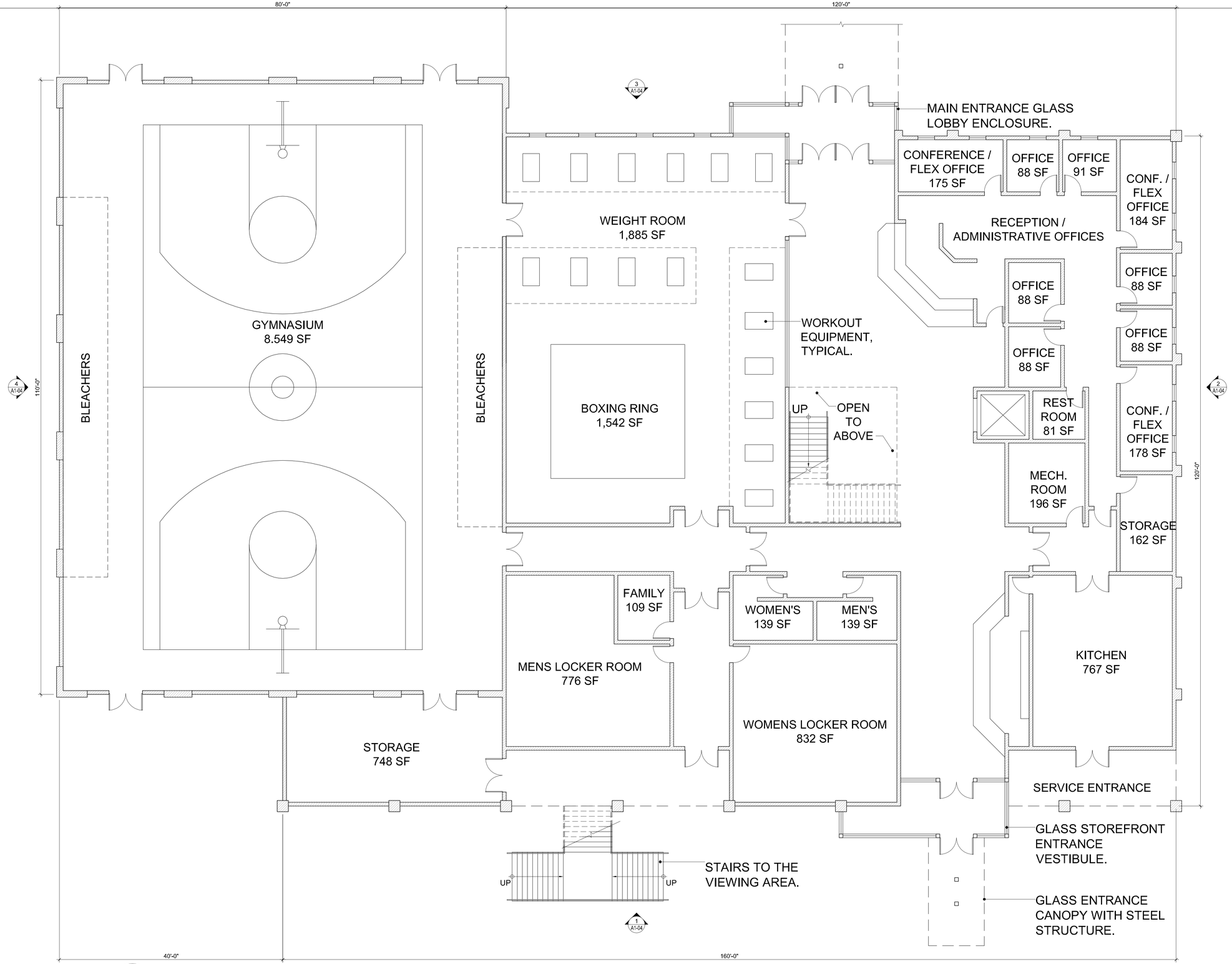

01 A1-01 COMMUNITY CENTER - FIRST FLOOR PLAN

SCALE: 1/8" = 1'-0"

0 8 16 24
GRAPHIC SCALE: 1/8" = 1'-0"

BERMELLO AJAMIL & PARTNERS•INC

Architecture • Engineering • Planning
Interior Design • Landscape Architecture
2601 South Bayshore Drive
Suite 1000
Miami, Florida 33133
(305) 859-2050
Fax (305) 860-3700

PREPARED FOR/OWNER:

CITY OF KEY WEST, FL
P. O. BOX 1409
3140 FLAGLER AVENUE
KEY WEST, FL 33041

PROJECT NAME:

TRUMAN WATERFRONT PARK

PROJECT LOCATION/ADDRESS:

TRUMAN WATERFRONT PARK WEST OF FORT STREET AND THE TRUMAN ANNEX DEVELOPMENT, NORTH OF KEY WEST NAVAL BASE

SUB-CONSULTANT INFORMATION:

mbi | k2m
ARCHITECTURE, INC.
1001 Whitehead St., Suite 101
Key West, Florida 33040
Tel: 305-292-7722
Fax: 305-292-2162
Email: infokw@mbi-k2m.com
URL: www.mbi-k2m.com
PROF. REG. AA26001059

PROFESSIONAL SEAL:

ANTHONY D. SARNO, R.A.
FLORIDA REGISTERED ARCHITECT
LICENSE NUMBER AR95308

SUBMITTAL DESCRIPTION / MILESTONE:

DEVELOPMENT APPLICATION
January 14, 2013

REVISIONS:

DRAWING SHEET INFORMATION

BA PROJECT NO.:	12010
SCALE:	AS NOTED
DATE:	01/14/2013
DRAWN BY:	PSS
CHECKED BY:	ADS
CADD FILE:	a_fp_101.dwg

DRAWING TITLE:

COMMUNITY CENTER - 1ST FLOOR PLAN

SHEET NO.

A1-01

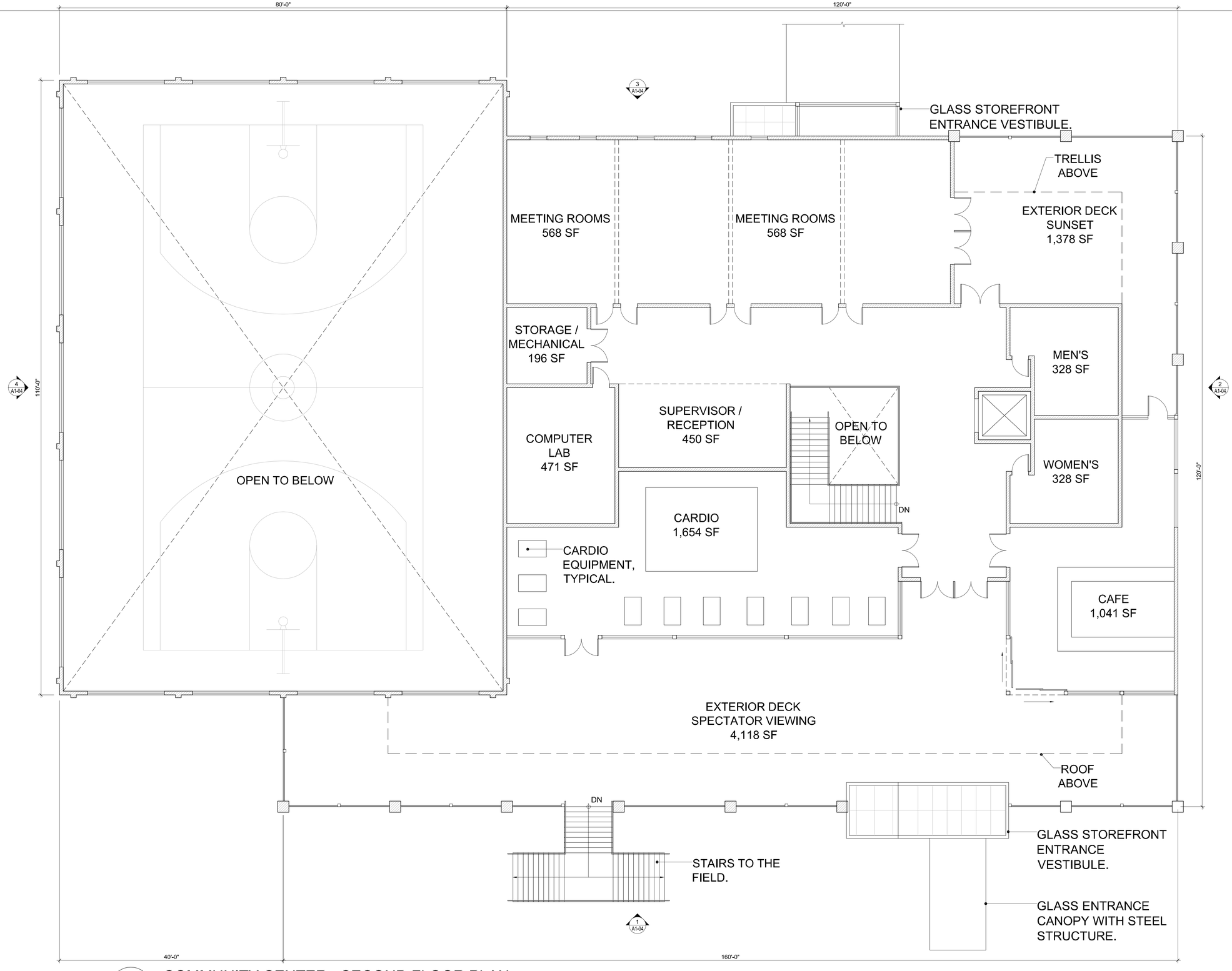

01
A1-02

COMMUNITY CENTER - SECOND FLOOR PLAN

SCALE: 1/8" = 1'-0"

GRAPHIC SCALE: 1/8" = 1'-0" (0, 8, 16, 24)

BERMELLO AJAMIL & PARTNERS • INC

Architecture • Engineering • Planning
Interior Design • Landscape Architecture
2601 South Bayshore Drive
Suite 1000
Miami, Florida 33133
(305) 859-2050
Fax (305) 860-3700

PREPARED FOR/OWNER:

CITY OF KEY WEST, FL
P. O. BOX 1409
3140 FLAGLER AVENUE
KEY WEST, FL 33041

PROJECT NAME:

TRUMAN WATERFRONT PARK

PROJECT LOCATION/ADDRESS:

TRUMAN WATERFRONT PARK WEST OF FORT STREET AND THE TRUMAN ANNEX DEVELOPMENT, NORTH OF KEY WEST NAVAL BASE

SUB-CONSULTANT INFORMATION:

mbi | k2m
ARCHITECTURE, INC.
1001 Whitehead St., Suite 101
Key West, Florida 33040
Tel: 305-292-7722
Fax: 305-292-2162
Email: infokw@mbi-k2m.com
URL: www.mbi-k2m.com
PROF. REG. AA26001059

PROFESSIONAL SEAL:

ANTHONY D. SARNO, R.A.
FLORIDA REGISTERED ARCHITECT
LICENSE NUMBER AR95308

SUBMITTAL DESCRIPTION / MILESTONE:

DEVELOPMENT APPLICATION
January 14, 2013

REVISIONS:

DRAWING SHEET INFORMATION

BA PROJECT NO.:	12010
SCALE:	AS NOTED
DATE:	01/14/2013
DRAWN BY:	PSS
CHECKED BY:	ADS
CADD FILE:	a_fp_101.dwg

DRAWING TITLE:

COMMUNITY CENTER - 2ND FLOOR PLAN

SHEET NO.

A1-02

X:\Jobs\2012\12010 - BA - Truman Waterfront Park\Drawings\Arch\A101.dwg, 1/8/2013 10:08 AM, stalbe, 70.71 = 1'-0", Harry Harris

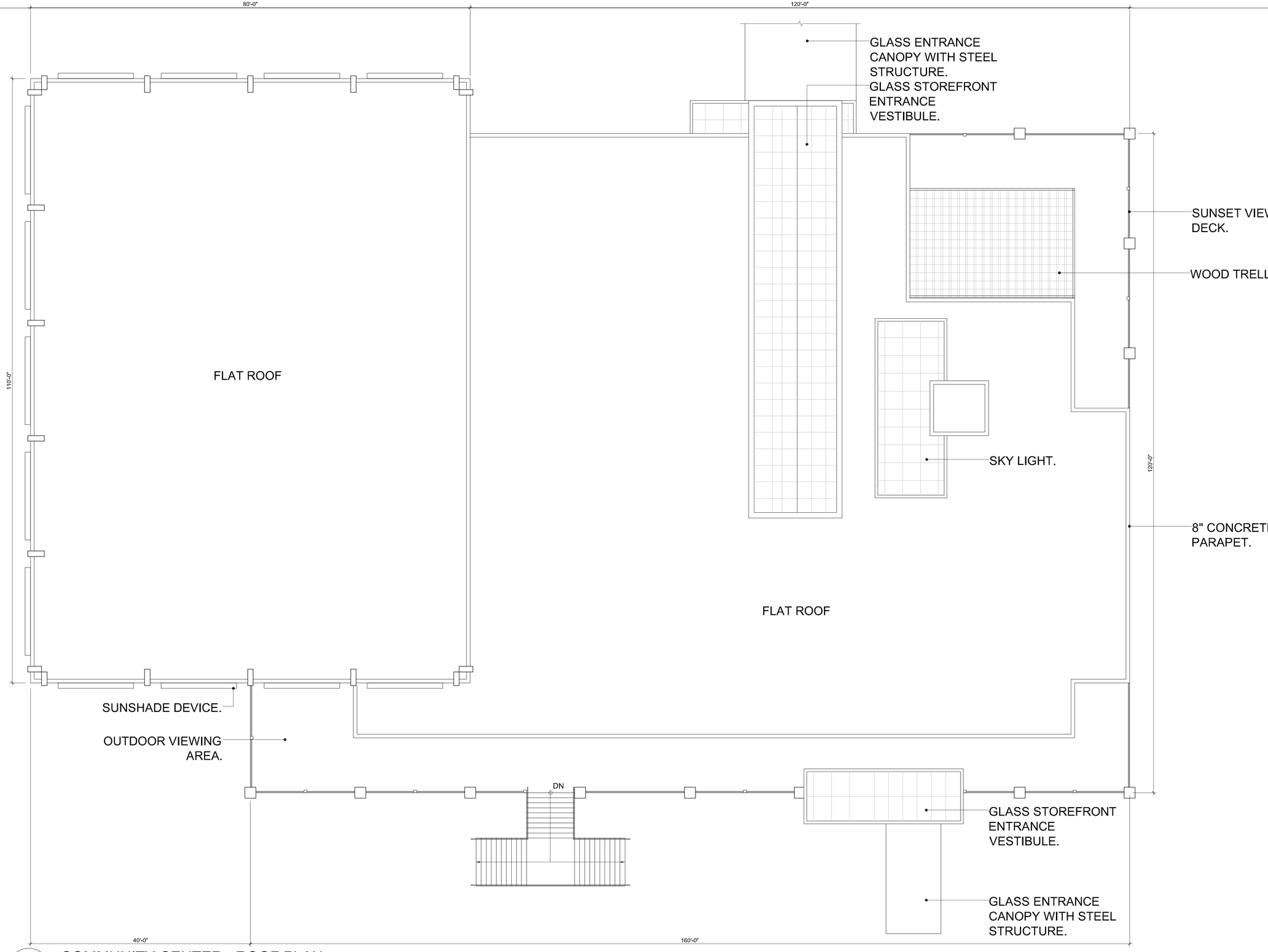

01 / A1-03 COMMUNITY CENTER - ROOF PLAN

SCALE: 1/8" = 1'-0"

GRAPHIC SCALE: 1/8" = 1'-0" (0, 8, 16, 24)

BERMELLO AJAMIL & PARTNERS • INC

Architecture • Engineering • Planning
Interior Design • Landscape Architecture
2601 South Bayshore Drive
Suite 1000
Miami, Florida 33133
(305) 859-2050
Fax (305) 860-3700

PREPARED FOR/OWNER:

CITY OF KEY WEST, FL
P. O. BOX 1409
3140 FLAGLER AVENUE
KEY WEST, FL 33041

PROJECT NAME:

TRUMAN WATERFRONT PARK

PROJECT LOCATION/ADDRESS:

TRUMAN WATERFRONT PARK WEST OF FORT STREET AND THE TRUMAN ANNEX DEVELOPMENT, NORTH OF KEY WEST NAVAL BASE

SUB-CONSULTANT INFORMATION:

mbi | k2m
ARCHITECTURE, INC.
1001 Whitehead St., Suite 101
Key West, Florida 33040
Tel: 305-292-7722
Fax: 305-292-2162
Email: infokw@mbi-k2m.com
URL: www.mbi-k2m.com
PROF. REG. AA26001059

PROFESSIONAL SEAL:

ANTHONY D. SARNO, R.A.
FLORIDA REGISTERED ARCHITECT
LICENSE NUMBER AR95308

SUBMITTAL DESCRIPTION / MILESTONE:

DEVELOPMENT APPLICATION
January 14, 2013

REVISIONS:

DRAWING SHEET INFORMATION

BA PROJECT NO.:	12010
SCALE:	AS NOTED
DATE:	01/14/2013
DRAWN BY:	PSS
CHECKED BY:	ADS
CADD FILE:	a_fp_101.dwg

DRAWING TITLE:

COMMUNITY CENTER - ROOF PLAN

SHEET NO.

A1-03

X:\Jobs\2012\BA\12010 - BA - Truman Waterfront Park\Drawings\Arch\A101.dwg, 1/8/2013 10:07 AM, cadkr, 1:12 = 1'-0", Xerox mark