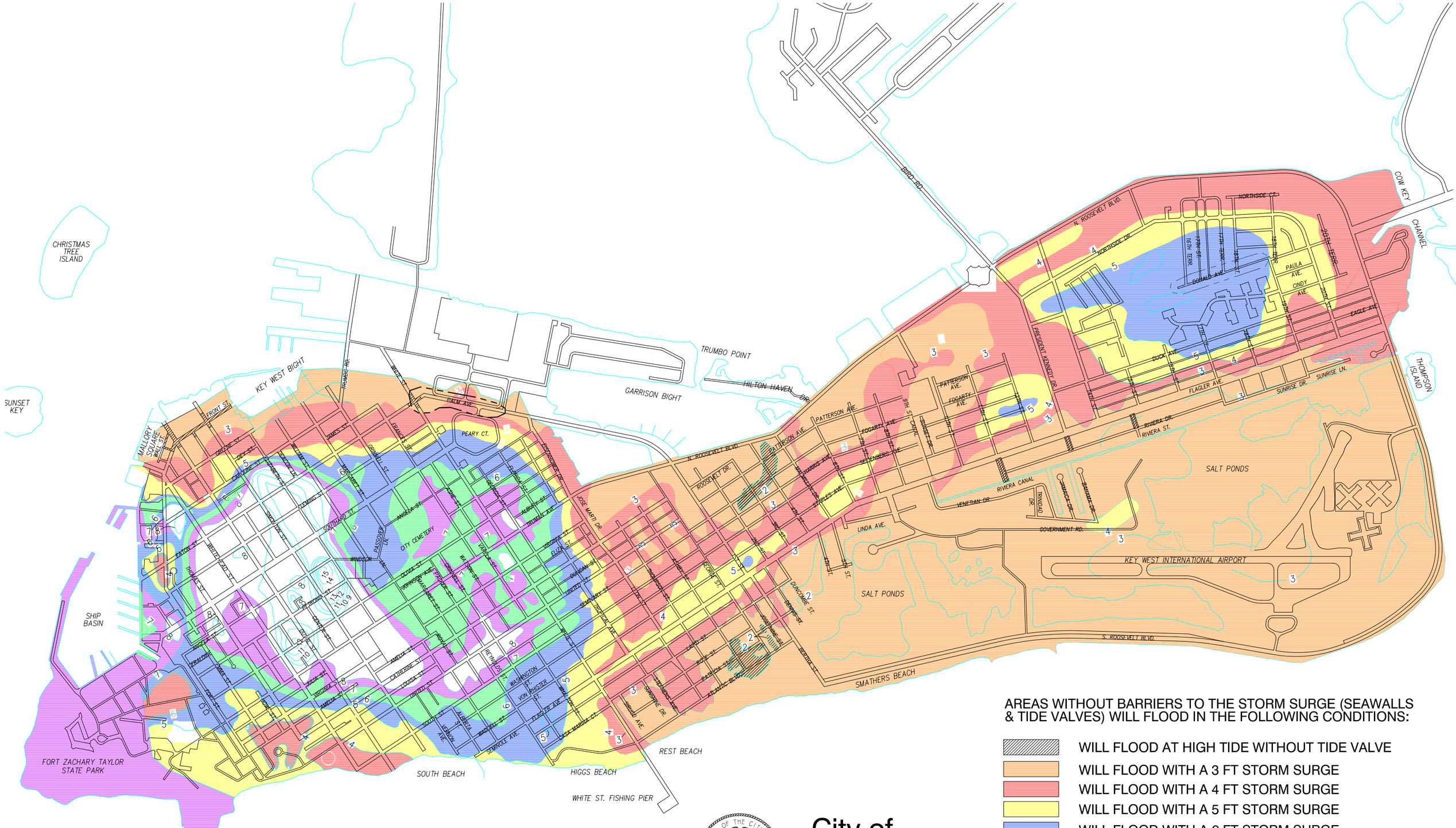

AREAS WITHOUT BARRIERS TO THE STORM SURGE (SEAWALLS & TIDE VALVES) WILL FLOOD IN THE FOLLOWING CONDITIONS:

- WILL FLOOD AT HIGH TIDE WITHOUT TIDE VALVE
- WILL FLOOD WITH A 3 FT STORM SURGE
- WILL FLOOD WITH A 4 FT STORM SURGE
- WILL FLOOD WITH A 5 FT STORM SURGE
- WILL FLOOD WITH A 6 FT STORM SURGE
- WILL FLOOD WITH A 7 FT STORM SURGE
- WILL FLOOD WITH A 8 FT STORM SURGE

STORM TIDE = STORM SURGE + ASTRONOMICAL TIDE

SEAL OF THE CITY OF KEY WEST, FLORIDA

City of Key West

ENGINEERING SERVICES

DWG. NO.: B-483 10/03/05