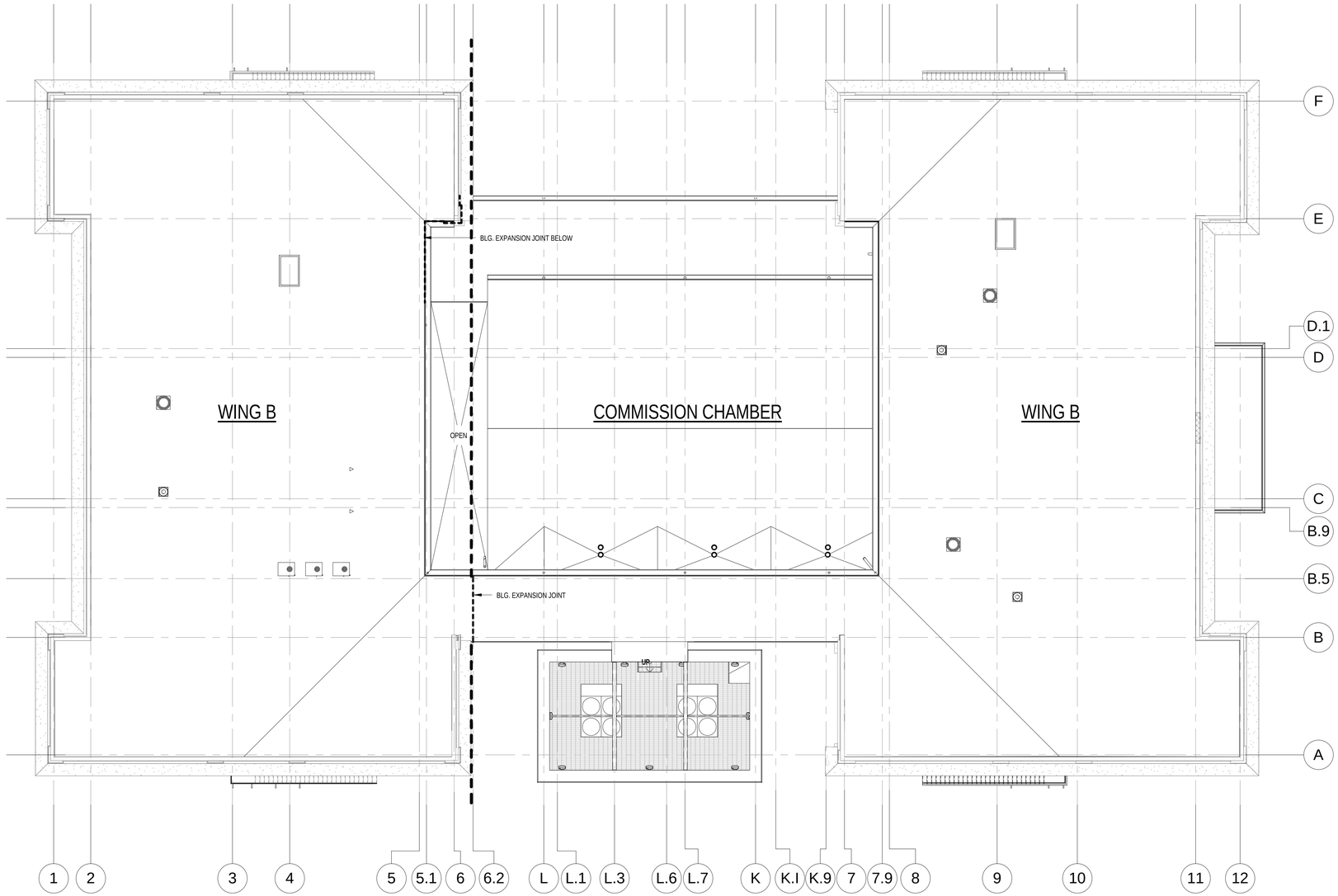

1 OVERALL ROOF PLAN

A3.1 3/32" = 1'-0"

SCALE: 3/32" = 1'-0"

0 10 20 30 40

PERMIT SET

REVISIONS:

KEY WEST CITY HALL AT GLYNN ARCHER

PHASE 2

1300 WHITE STREET KEY WEST, FLORIDA

CITY OF KEY WEST

MCHARRY ASSOCIATES
ARCHITECTURE / ENGINEERING / INTERIORS
AAC000986 EB0003663
2780 SW DOUGLAS ROAD, SUITE 302
MIAMI, FLORIDA 33133 (305)445-3765
WWW.MCHARRY.COM

410 Angela Street
Key West, Florida 33040
Telephone (305) 296-4347
Facsimile (305) 296-3727
Florida License AAC002022

Bender & Associates ARCHITECTS p.a.

Project No : 1305

OVERALL ROOF PLAN

Date: 08/08/14

A3.1

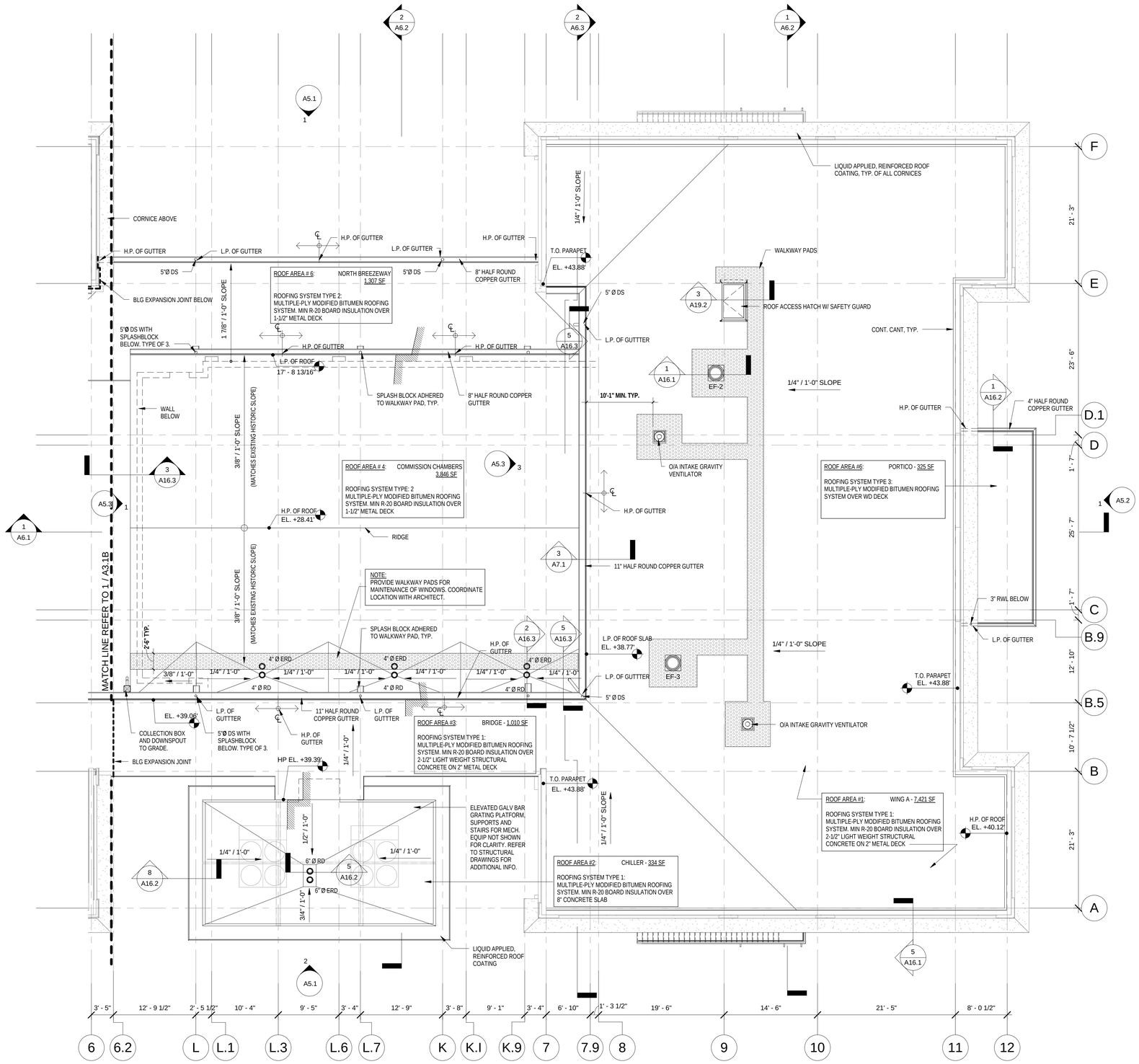

1 ROOF PLAN - WING A AND COMMISSION CHAMBER

A3.1A 1/8" = 1'-0"

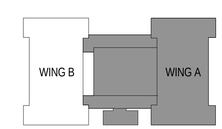

SCALE: 1/8" = 1'-0"

0 8 16 24 32

ROOFING GENERAL NOTES

1. ALL MULTI-PLY MODIFIED BITUMEN SYSTEMS AND COMPONENTS MUST BE APPROVED FOR INSTALLATION AND HAVE CURRENT FLORIDA PRODUCT APPROVAL OR MIAMI-DADE COUNTY NOTICE OF ACCEPTANCE (NOA).

2. ROOFING SYSTEMS' REQUIRED APPROVALS MAY INCLUDE AMONG OTHERS, THE MODIFIED BITUMEN PRIMERS AND MEMBRANES, POLYISOCYANURATE BOARD INSULATIONS AND FASTENERS, ROOF COVER BOARDS, ROOF MOUNTED EQUIPMENT, AND ALL OTHER ROOFING RELATED ACCESSORIES REQUIRED TO PROVIDE A WATERPROOF SYSTEM.

3. ALL ROOFING SYSTEMS SHALL MEET OR EXCEED ROOF PRESSURE CRITERIA LISTED ON WIND DIAGRAMS, SHEET S-0.3.

4. WIND VELOCITY DESIGN CRITERIA IS BASED ON 3-SECOND GUST EQUIVALENT TO A THRESHOLD 'CATEGORY 5 HURRICANE' SUSTAINED WIND SPEED PER SAFFIR-SIMPSON HURRICANE WIND SCALE. THIS CRITERIA EXCEEDS THE MINIMUM REQUIREMENTS OF THE GOVERNING BUILDING CODE WHICH MAY RESULT ON INCREASED FASTENER DENSITIES TO MEET INCREASED PRESSURES.

5. BASIS OF DESIGN FOR ALL NEW ROOFING AREAS:
SIPLAST MULTIPLE-PLY SBS-MODIFIED BITUMEN TORCH-APPLIED SYSTEM, WITH FLAT AND TAPERED POLYISOCYANURATE INSULATION BOARDS. MINIMUN SOLAR REFLECTIVE INDEX (SRI) OF 78 AND MINIMUM 40% POST-INDUSTRIAL RECYCLED CONTENT.

- ROOFING TYPE 1: MD COUNTY NOA NO. 13-0514.04 (P. 17)
- ROOFING TYPE 2: MD COUNTY NOA NO. 12-1220.05 (P. 16)
- ROOFING TYPE 3: MD COUNTY NOA NO. 12-1220.03 (P. 13)

6. THE TOP OF EXISTING CONCRETE CORNICES AND NEW CHILLER BUILDING PARAPET WALLS SHALL BE COATED WITH A LIQUID-APPLIED REINFORCED WATERPROOFING SYSTEM OVER NEW SLOPED CONCRETE SUBSTRATE, TYP. OF "SIPLAST PARAPRO" PMMA COATING, OR EQUAL.

7. PROVIDE MODIFIED BITUMEN SHEET MATERIAL (E.G. 'WALKWAY PADS') DESIGNED TO BE USED AS A PROTECTIVE COURSE AT ROOF AREAS WITH ANTICIPATED HIGH PEDESTRIAN TRAFFIC OR MECHANICAL ABUSE POTENTIAL; BELOW PRECAST CONCRETE SPLASHBLOCKS, AND OTHER LOCATIONS INDICATED BY THE ARCHITECT.

8. DESIGN OF SPUN ALUMINUM ROOF MOUNTED, DIRECT DRIVEN, DOWNBLAST CENTRIFUGAL EXHAUST VENTILATORS IS BASED ON MODELS "ACE" BY THE LOREN COOK CO. W/ MIAMI-DADE CO. NOA 13-0708.12. REFER TO FAN SCHEDULE ON M-4.1

9. DESIGN OF ROOF ACCESS HATCH IS BASED ON "SERIES HURRICANE ZONE" BY BABCOCK-DAVIS, W/ MIAMI-DADE COUNTY PRODUCT APPROVAL NOA NO. 12-0320.29.

10. ALL ROOF MOUNTED EQUIPMENT SHALL BE INSTALLED ON PREMANUFACTURED, INSULATED ROOF CURBS. BASIS OF DESIGN IS BASED ON: "RPC-3L" BY ROOF PRODUCTS INC.

11. ALL METAL FLASHING MATERIALS AND CORRESPONDING FASTENERS SHALL BE MADE OF STAINLESS STEEL, UNLESS OTHERWISE NOTED.

12. REFER TO ELECTRICAL DRAWINGS FOR LIGHTNING PROTECTION REQUIREMENTS.

13. REFER TO PROJECT MANUAL FOR SUBMITTAL REQUIREMENTS INCLUDING SUBSTITUTIONS, PRODUCT DATA, SHOP DRAWINGS, SAMPLES, INSTALLER QUALIFICATIONS, MANUFACTURER'S CERTIFICATES, INSTALLATION MOCK-UPS, WARRANTIES, AND REQUIRED FIELD TESTS FOR SPECIFIC SYSTEMS.

14. ALL STORMWATER RUNOFF IS DIRECTED TO RESTORED UNDERGROUND WATER COLLECTION CISTERNS. REFER TO PLUMBING DRAWINGS FOR CONTINUATION OF RWL'S AND UNDERGROUND STORM DRAINAGE PIPING.

LEGEND:

CU-X = CONDENSING UNIT (ROOF MOUNTED)
DS = DOWNSPOUT
EF-X = EXHAUNST FAN (ROOF MOUNTED)
EOD = EMERGENCY OVERFLOW DRAIN (INLET MIN. 4" ABOVE DRAIN INLET)
HP = HIGH POINT
LP = LOW POINT
OS = OVERFLOW SCUPPER
RD = ROOF DRAIN
RWL = RAIN WATER LEADER
VTR = VENT THROUGH ROOF (PLUMBING)

PERMIT SET

REVISIONS:

KEY WEST CITY HALL AT GLYNN ARCHER

PHASE 2
1300 WHITE STREET KEY WEST, FLORIDA
CITY OF KEY WEST

MCHARRY ASSOCIATES
ARCHITECTURE / ENGINEERING / INTERIORS
AAC000986 EB0003663
2780 SW DOUGLAS ROAD, SUITE 302
MIAMI, FLORIDA 33133 (305)445-3765
WWW.MCHARRY.COM

410 Angela Street
Key West, Florida 33040
Telephone (305) 296-4347
Facsimilie (305) 296-2727
Florida License AAC002022
Bender & Associates ARCHITECTS p.a.

Project No : 1305
ROOF PLAN - WING A
Date: 08/08/14

A3.1A

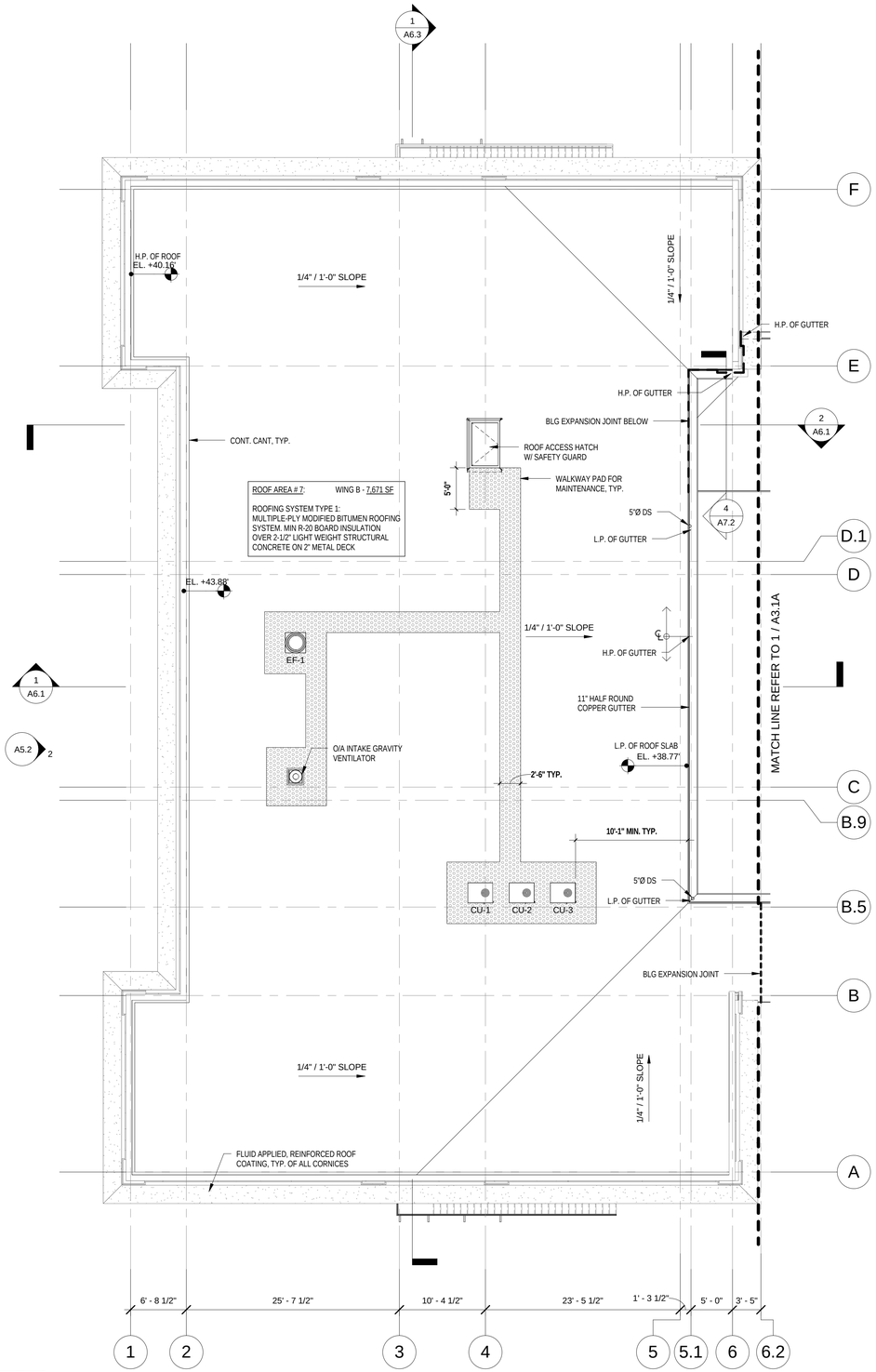

1 ROOF PLAN - WING B

A3.1B 1/8" = 1'-0"

ROOFING GENERAL NOTES

1. ALL MULTI-PLY MODIFIED BITUMEN SYSTEMS AND COMPONENTS MUST BE APPROVED FOR INSTALLATION AND HAVE CURRENT FLORIDA PRODUCT APPROVAL OR MIAMI-DADE COUNTY NOTICE OF ACCEPTANCE (NOA).

2. ROOFING SYSTEMS' REQUIRED APPROVALS MAY INCLUDE AMONG OTHERS, THE MODIFIED BITUMEN PRIMERS AND MEMBRANES, POLYISOCYANURATE BOARD INSULATIONS AND FASTENERS, ROOF COVER BOARDS, ROOF MOUNTED EQUIPMENT, AND ALL OTHER ROOFING RELATED ACCESSORIES REQUIRED TO PROVIDE A WATERPROOF SYSTEM.

3. ALL ROOFING SYSTEMS SHALL MEET OR EXCEED ROOF PRESSURE CRITERIA LISTED ON WIND DIAGRAMS, SHEET S-0.3.

4. WIND VELOCITY DESIGN CRITERIA IS BASED ON 3-SECOND GUST EQUIVALENT TO A THRESHOLD 'CATEGORY 5 HURRICANE' SUSTAINED WIND SPEED PER SAFFIR-SIMPSON HURRICANE WIND SCALE. THIS CRITERIA EXCEEDS THE MINIMUM REQUIREMENTS OF THE GOVERNING BUILDING CODE WHICH MAY RESULT ON INCREASED FASTENER DENSITIES TO MEET INCREASED PRESSURES.

5. BASIS OF DESIGN FOR ALL NEW ROOFING AREAS:
SIPLAST MULTIPLE-PLY SBS-MODIFIED BITUMEN TORCH-APPLIED SYSTEM, WITH FLAT AND TAPERED POLYISOCYANURATE INSULATION BOARDS. MINIMUN SOLAR REFLECTIVE INDEX (SRI) OF 78 AND MINIMUM 40% POST-INDUSTRIAL RECYCLED CONTENT.

- ROOFING TYPE 1: MD COUNTY NOA NO. 13-0514.04 (P. 17)
- ROOFING TYPE 2: MD COUNTY NOA NO. 12-1220.05 (P. 16)
- ROOFING TYPE 3: MD COUNTY NOA NO. 12-1220.03 (P. 13)

6. THE TOP OF EXISTING CONCRETE CORNICES AND NEW CHILLER BUILDING PARAPET WALLS SHALL BE COATED WITH A LIQUID-APPLIED REINFORCED WATERPROOFING SYSTEM OVER NEW SLOPED CONCRETE SUBSTRATE, TYP. OF "SIPLAST PARAPRO" PMMA COATING, OR EQUAL.

7. PROVIDE MODIFIED BITUMEN SHEET MATERIAL (E.G. 'WALKWAY PADS') DESIGNED TO BE USED AS A PROTECTIVE COURSE AT ROOF AREAS WITH ANTICIPATED HIGH PEDESTRIAN TRAFFIC OR MECHANICAL ABUSE POTENTIAL; BELOW PRECAST CONCRETE SPLASHBLOCKS, AND OTHER LOCATIONS INDICATED BY THE ARCHITECT.

8. DESIGN OF SPUN ALUMINUM ROOF MOUNTED, DIRECT DRIVEN, DOWNBLAST CENTRIFUGAL EXHAUST VENTILATORS IS BASED ON MODELS "ACE" BY THE LOREN COOK CO. W/ MIAMI-DADE CO. NOA 13-0708.12. REFER TO FAN SCHEDULE ON M-4.1

9. DESIGN OF ROOF ACCESS HATCH IS BASED ON "SERIES HURRICANE ZONE" BY BABCOCK-DAVIS, W/ MIAMI-DADE COUNTY PRODUCT APPROVAL NOA NO. 12-0320.29.

10. ALL ROOF MOUNTED EQUIPMENT SHALL BE INSTALLED ON PREMANUFACTURED, INSULATED ROOF CURBS. BASIS OF DESIGN IS BASED ON: "RPC-3L" BY ROOF PRODUCTS INC.

11. ALL METAL FLASHING MATERIALS AND CORRESPONDING FASTENERS SHALL BE MADE OF STAINLESS STEEL, UNLESS OTHERWISE NOTED.

12. REFER TO ELECTRICAL DRAWINGS FOR LIGHTNING PROTECTION REQUIREMENTS.

13. REFER TO PROJECT MANUAL FOR SUBMITTAL REQUIREMENTS INCLUDING SUBSTITUTIONS, PRODUCT DATA, SHOP DRAWINGS, SAMPLES, INSTALLER QUALIFICATIONS, MANUFACTURER'S CERTIFICATES, INSTALLATION MOCK-UPS, WARRANTIES, AND REQUIRED FIELD TESTS FOR SPECIFIC SYSTEMS.

14. ALL STORMWATER RUNOFF IS DIRECTED TO RESTORED UNDERGROUND WATER COLLECTION CISTERNS. REFER TO PLUMBING DRAWINGS FOR CONTINUATION OF RWL'S AND UNDERGROUND STORM DRAINAGE PIPING.

LEGEND:

CU-X = CONDENSING UNIT (ROOF MOUNTED)
DS = DOWNSPOUT
EF-X = EXHAUNST FAN (ROOF MOUNTED)
EOD = EMERGENCY OVERFLOW DRAIN
(INLET MIN. 4" ABOVE DRAIN INLET)
HP = HIGH POINT
LP = LOW POINT
OS = OVERFLOW SCUPPER
RD = ROOF DRAIN
RWL = RAIN WATER LEADER
VTR = VENT THROUGH ROOF (PLUMBING)

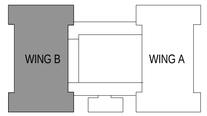

SCALE: 1/8" = 1'-0"

0 8 16 24 32

PERMIT SET

REVISIONS:

KEY WEST CITY HALL AT GLYNN ARCHER

PHASE 2

1300 WHITE STREET KEY WEST, FLORIDA

CITY OF KEY WEST

MCHARRY ASSOCIATES
ARCHITECTURE / ENGINEERING / INTERIORS
AA.C000986 EB0003663
2780 SW DOUGLAS ROAD, SUITE 302
MIAMI, FLORIDA 33133 (305)445-3765
WWW.MCHARRY.COM

410 Angela Street
Key West, Florida 33040
Telephone (305) 296-4347
Facsimilie (305) 296-2727
Florida License AAC002022
Bender & Associates ARCHITECTS p.a.

Project No : 1305

ROOF PLAN - WING B

Date: 08/08/14

A3.1B

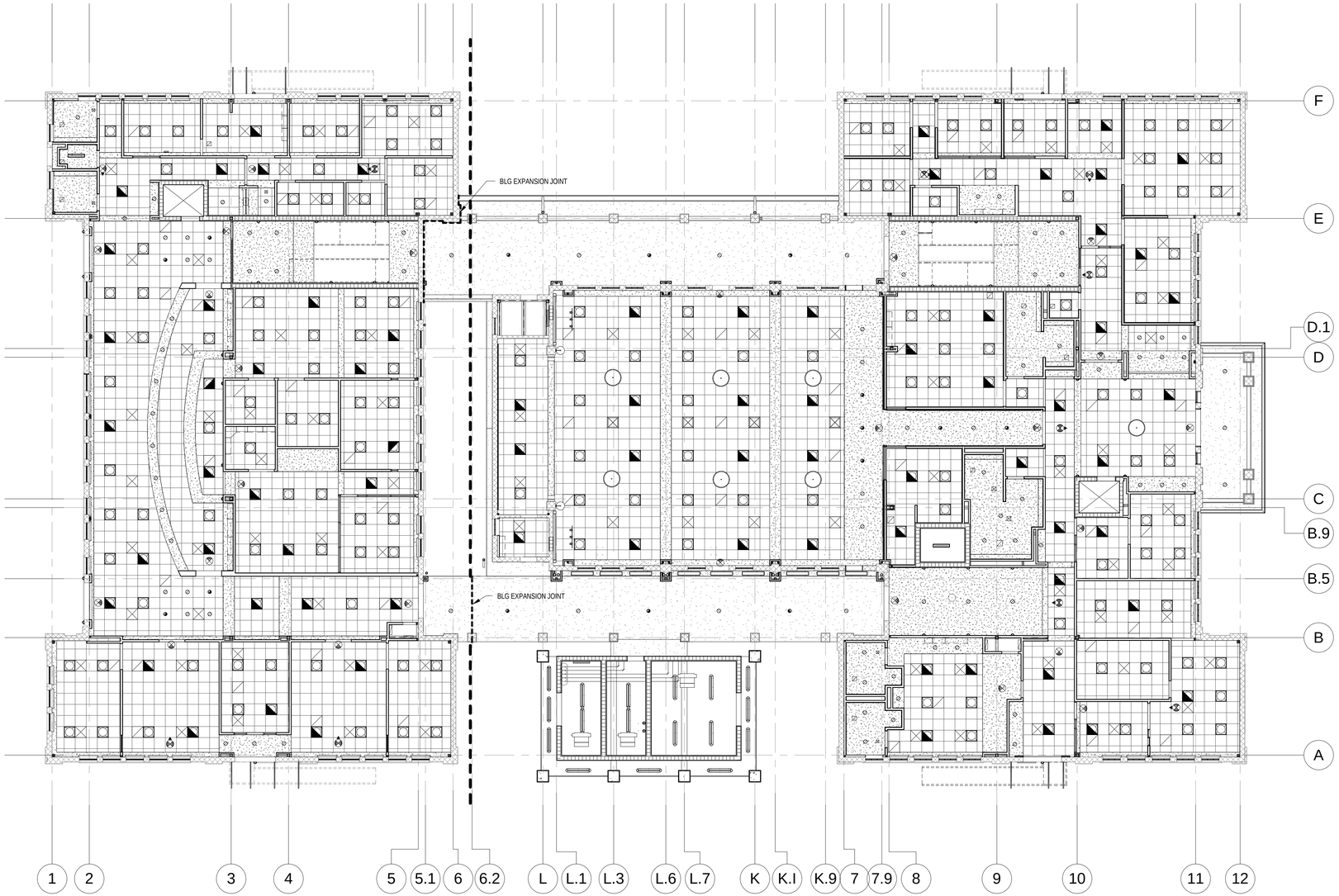

1 OVERALL 1ST FLOOR RCP

A4.1 3/32" = 1'-0"

SCALE: 3/32" = 1'-0"

0 10 20 30 40

PERMIT SET

REVISIONS:

KEY WEST CITY HALL AT GLYNN ARCHER

PHASE 2

1300 WHITE STREET KEY WEST, FLORIDA

CITY OF KEY WEST

MCHARRY ASSOCIATES
ARCHITECTURE / ENGINEERING / INTERIORS
AAC000986 EB0003663
2780 SW DOUGLAS ROAD, SUITE 302
MIAMI, FLORIDA 33133 (305)445-3765
WWW.MCHARRY.COM

410 Angela Street
Key West, Florida 33040
Telephone (305) 296-4347
Facsimile (305) 296-2727
Florida License AAC002022

Bender & Associates ARCHITECTS *p.a.*

Project No : 1305

OVERALL 1ST FLOOR RCP

Date: 08/08/14

A4.1

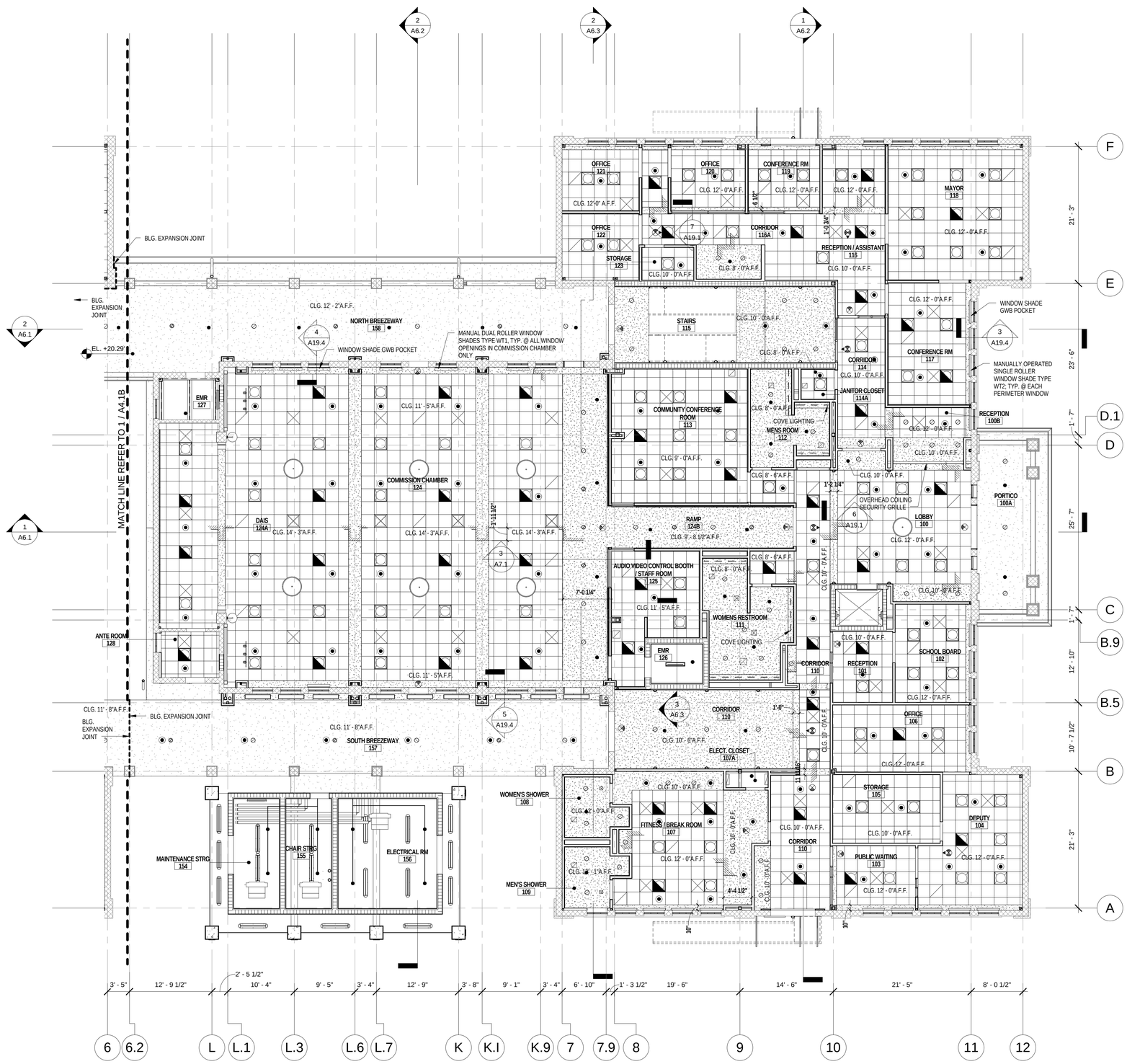

1 1ST FLOOR RCP - WING A
A4.1A 1/8" = 1'-0"

GENERAL CEILING NOTES

1. THE GENERAL CONTRACTOR IS REQUIRED TO COORDINATE THE INSTALLATION OF ALL BUILDING SERVICES AND UTILITIES BEING INSTALLED BY THE VARIOUS TRADES. PARTICULAR ATTENTION IS CALLED TO THE INSTALLATION OF MECHANICAL, ELECTRICAL, PLUMBING AND FIRE PROTECTION SYSTEMS ABOVE CEILINGS. THE GLYNN ARCHER SCHOOL IS A SIGNIFICANT LOCAL HISTORIC RESOURCE AND RESTORATION OF THE HISTORIC CHARACTERISTICS OF THE EXTERIOR ENVELOPE HAS BEEN GIVEN A HIGH PRIORITY. THE CEILING HEIGHTS HAVE BEEN DESIGNED TO RESPECT, RETAIN AND MATCH THE HISTORIC WINDOW HEADS IN HEIGHT. THE A/E DESIGN TEAM HAS ENDEAVORED TO RESOLVE THE MAJOR ISSUES; HOWEVER, THE CONTRACTOR SHALL PLAN ALL ACTIVITIES TO ENSURE A MINIMUM OF INTERFERENCE BETWEEN TRADES.

2. CEILING HEIGHTS AT PERIMETER SPACES SHALL BE SET FLUSH WITH WITH EXISTING HISTORIC WINDOW HEADS, UNLESS SPECIFICALLY NOTED OTHERWISE.

3. CEILING HEIGHTS ARE BASED ON DIMENSION ABOVE FINISHED FLOOR.

4. PRIOR TO INSTALLATION, CONTRACTOR MUST NOTIFY THE ARCHITECT OF ANY DEVIATIONS OR CONFLICTS BETWEEN ARCHITECTURAL REFLECTED CEILING PLANS AND OTHER DISCIPLINES, AND SHALL SECURE APPROVAL OF SUCH FROM THE ARCHITECT.

5. BUILDING SYSTEMS, FIXTURES, AND DEVICES SHOWN ON ARCHITECTURAL REFLECTED CEILING PLANS SUCH AS LIGHT FIXTURES, AIR DIFFUSERS, AND SPRINKLER HEADS ARE SHOWN TO DENOTE LOCATION AND LAYOUT PATTERN WHERE PLACEMENT IS CRITICAL. THE ARCHITECTURAL DRAWINGS DO NOT REPRESENT COMPLETE SYSTEMS THAT ARE SHOWN ON OTHER DRAWINGS.

6. REFER TO MECHANICAL DRAWINGS FOR TYPES AND SIZES OF SUPPLY AND RETURN GRILLES.

7. LIGHTING FIXTURES, ALARM DEVICES AND EXIT SIGNS ARE SHOWN ON THE ARCHITECTURAL REFLECTED CEILING PLANS FOR LAYOUT CLARITY ONLY. SEE ELECTRICAL DRAWINGS FOR TOTAL QUANTITIES AND OTHER REQUIREMENTS.

8. REFER TO ELECTRICAL DRAWINGS FOR LIGHTING SCHEDULE AND LIGHTING FIXTURES NOT SHOWN ON ARCHITECTURAL DRAWINGS.

9. WHERE AN ITEM IS MOUNTED ON THE CEILING, IT SHALL BE CENTERED ON THE ELEMENT IN WHICH IT IS PLACED (CEILING PANEL, GYPSUM BOARD BAND, CONTROL JOINT, ETC) UNLESS INDICATED OTHERWISE.

10. CENTER SPRINKLER HEADS IN THE CEILING TILE/PANEL. SPRINKLER HEADS SHALL BE ALIGNED IN BOTH DIRECTIONS.

11. CONTRACTOR TO INSTALL CEILING GRID TIE WIRES AS PER CODE. GRID TIE WIRES TO ATTACH TO STRUCTURE ABOVE THRU APPROPIATE BLOCKING WHERE REQUIRED. DO NOT ATTACH TO HVAC DUCTWORK OR SOFFIT SUBFRAMING.

LEGEND

- 2'X2' SUSPENDED ACOUSTICAL CEILING PANEL & GRID SYSTEM
- GYPSUM WALLBOARD CEILING
- STUCCO/PLASTER CEILING
- 2'X2' RECESSED TROFFER FIXTURE
- 2'X2' RECESSED TROFFER FIXTURE W/ BATTERY BACK UP
- RECESSED DOWNLIGHT LIGHTING FIXTURE
- RECESSED DOWNLIGHT LIGHTING FIXTURE W/ BATTERY BACK UP
- EXTERIOR SURFACE MOUNTED LIGHTING FIXTURE
- SURFACE MOUNTED LIGHTING FIXTURE
- SURFACE MOUNTED LIGHTING FIXTURE
- HVAC DIFFUSER (RETURN AIR)
- HVAC DIFFUSER (SUPPLY AIR)
- FIRE SPRINKLER HEAD - PENDANT
- FIRE SPRINKLER HEAD - CONCEALED PENDANT
- FIRE SPRINKLER HEAD - SIDE-WALL MOUNT
- EXIT SIGN
- DECORATIVE PENDANT LIGHTING FIXTURE
- SURFACE MOUNTED TRACK LIGHTING FIXTURE
- RECESEED COVE LIGHTING FIXTURE
- DECORATIVE INTERIOR SCONCE
- EXTERIOR SCONCE

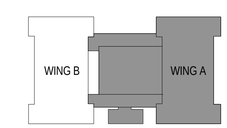

SCALE: 1/8" = 1'-0"
0 8 16 24 32

PERMIT SET

REVISIONS:

KEY WEST CITY HALL AT GLYNN ARCHER

PHASE 2
1300 WHITE STREET KEY WEST, FLORIDA
CITY OF KEY WEST

MCHARRY ASSOCIATES
ARCHITECTURE / ENGINEERING / INTERIORS
AA C000986 EB0003563
2780 SW DOUGLAS ROAD, SUITE 302
MIAMI, FLORIDA 33133 (305)445-3765
WWW.MCHARRY.COM

410 Angela Street
Key West, Florida 33040
Telephone (305) 296-4347
Facsimile (305) 296-2727
Florida License AAC002022
Bender & Associates ARCHITECTS p.a.

Project No : 1305
FIRST FLOOR RCP - WING A
Date: 08/08/14

A4.1A

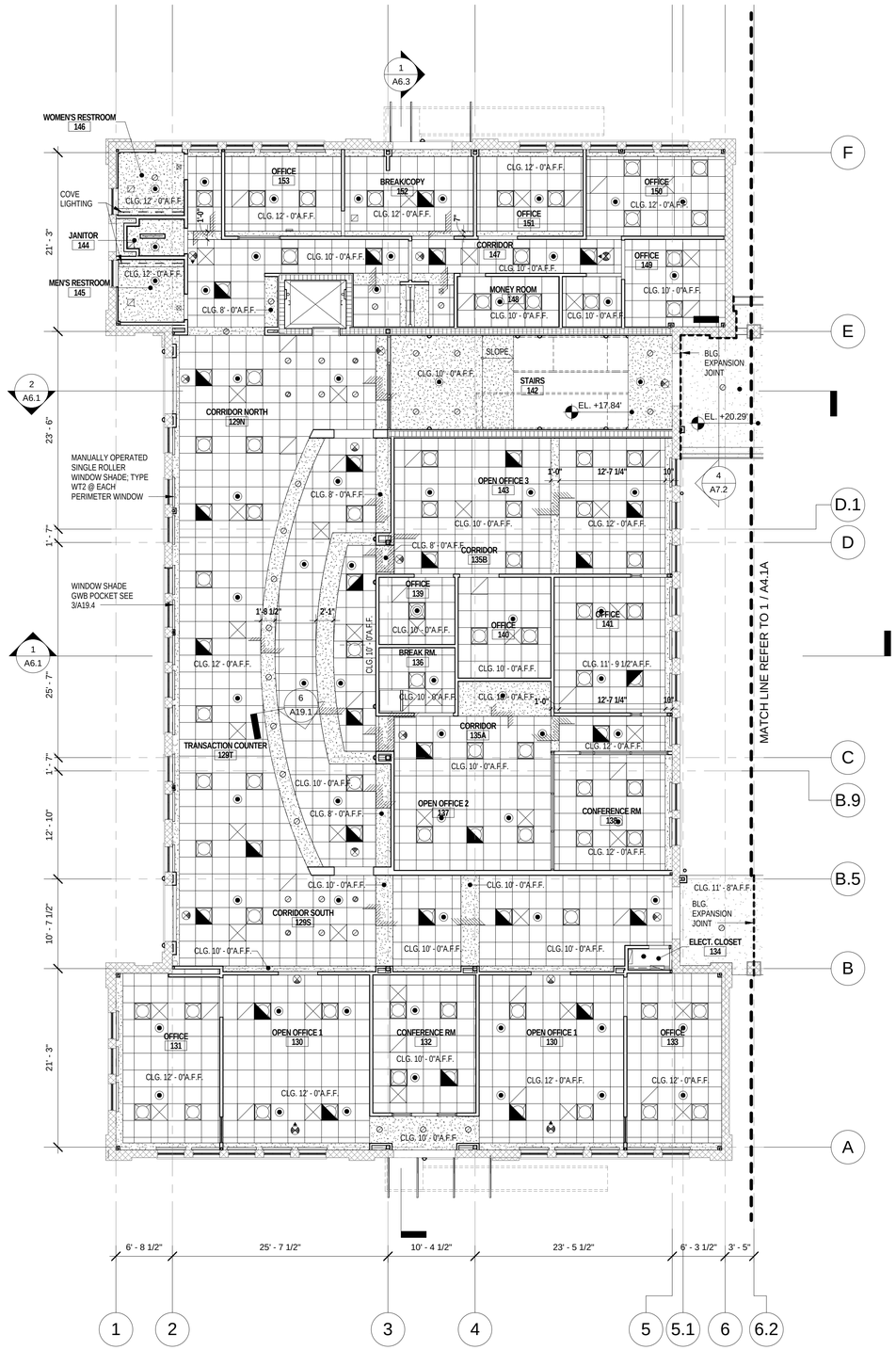

1 1ST FLOOR RCP - WING B

A4.1B 1/8" = 1'-0"

GENERAL CEILING NOTES

1. THE GENERAL CONTRACTOR IS REQUIRED TO COORDINATE THE INSTALLATION OF ALL BUILDING SERVICES AND UTILITIES BEING INSTALLED BY THE VARIOUS TRADES. PARTICULAR ATTENTION IS CALLED TO THE INSTALLATION OF MECHANICAL, ELECTRICAL, PLUMBING AND FIRE PROTECTION SYSTEMS ABOVE CEILINGS. THE GLYNN ARCHER SCHOOL IS A SIGNIFICANT LOCAL HISTORIC RESOURCE AND RESTORATION OF THE HISTORIC CHARACTERISTICS OF THE EXTERIOR ENVELOPE HAS BEEN GIVEN A HIGH PRIORITY. THE CEILING HEIGHTS HAVE BEEN DESIGNED TO RESPECT, RETAIN AND MATCH THE HISTORIC WINDOW HEADS IN HEIGHT. THE A/E DESIGN TEAM HAS ENDEAVORED TO RESOLVE THE MAJOR ISSUES; HOWEVER, THE CONTRACTOR SHALL PLAN ALL ACTIVITIES TO ENSURE A MINIMUM OF INTERFERENCE BETWEEN TRADES.

2. CEILING HEIGHTS AT PERIMETER SPACES SHALL BE SET FLUSH WITH WITH EXISTING HISTORIC WINDOW HEADS, UNLESS SPECIFICALLY NOTED OTHERWISE.

3. CEILING HEIGHTS ARE BASED ON DIMENSION ABOVE FINISHED FLOOR.

4. PRIOR TO INSTALLATION, CONTRACTOR MUST NOTIFY THE ARCHITECT OF ANY DEVIATIONS OR CONFLICTS BETWEEN ARCHITECTURAL REFLECTED CEILING PLANS AND OTHER DISCIPLINES, AND SHALL SECURE APPROVAL OF SUCH FROM THE ARCHITECT.

5. BUILDING SYSTEMS, FIXTURES, AND DEVICES SHOWN ON ARCHITECTURAL REFLECTED CEILING PLANS SUCH AS LIGHT FIXTURES, AIR DIFFUSERS, AND SPRINKLER HEADS ARE SHOWN TO DENOTE LOCATION AND LAYOUT PATTERN WHERE PLACEMENT IS CRITICAL. THE ARCHITECTURAL DRAWINGS DO NOT REPRESENT COMPLETE SYSTEMS THAT ARE SHOWN ON OTHER DRAWINGS.

6. REFER TO MECHANICAL DRAWINGS FOR TYPES AND SIZES OF SUPPLY AND RETURN GRILLES.

7. LIGHTING FIXTURES, ALARM DEVICES AND EXIT SIGNS ARE SHOWN ON THE ARCHITECTURAL REFLECTED CEILING PLANS FOR LAYOUT CLARITY ONLY. SEE ELECTRICAL DRAWINGS FOR TOTAL QUANTITIES AND OTHER REQUIREMENTS.

8. REFER TO ELECTRICAL DRAWINGS FOR LIGHTING SCHEDULE AND LIGHTING FIXTURES NOT SHOWN ON ARCHITECTURAL DRAWINGS.

9. WHERE AN ITEM IS MOUNTED ON THE CEILING, IT SHALL BE CENTERED ON THE ELEMENT IN WHICH IT IS PLACED (CEILING PANEL, GYPSUM BOARD BAND, CONTROL JOINT, ETC) UNLESS INDICATED OTHERWISE.

10. CENTER SPRINKLER HEADS IN THE CEILING TILE/PANEL. SPRINKLER HEADS SHALL BE ALIGNED IN BOTH DIRECTIONS.

11. CONTRACTOR TO INSTALL CEILING GRID TIE WIRES AS PER CODE. GRID TIE WIRES TO ATTACH TO STRUCTURE ABOVE THRU APPROPIATE BLOCKING WHERE REQUIRED. DO NOT ATTACH TO HVAC DUCTWORK OR SOFFIT SUBFRAMING.

LEGEND

- 2'X2' SUSPENDED ACOUSTICAL CEILING PANEL & GRID SYSTEM
- GYPSUM WALLBOARD CEILING
- STUCCO/PLASTER CEILING
- 2'X2' RECESSED TROFFER FIXTURE
- 2'X2' RECESSED TROFFER FIXTURE W/ BATTERY BACK UP
- RECESSED DOWNLIGHT LIGHTING FIXTURE
- RECESSED DOWNLIGHT LIGHTING FIXTURE W/ BATTERY BACK UP
- EXTERIOR SURFACE MOUNTED LIGHTING FIXTURE
- SURFACE MOUNTED LIGHTING FIXTURE
- SURFACE MOUNTED LIGHTING FIXTURE
- HVAC DIFFUSER (RETURN AIR)
- HVAC DIFFUSER (SUPPLY AIR)
- FIRE SPRINKLER HEAD - PENDANT
- FIRE SPRINKLER HEAD - CONCEALED PENDANT
- FIRE SPRINKLER HEAD - SIDE-WALL MOUNT
- EXIT SIGN
- DECORATIVE PENDANT LIGHTING FIXTURE
- SURFACE MOUNTED TRACK LIGHTING FIXTURE
- RECESEED COVE LIGHTING FIXTURE
- DECORATIVE INTERIOR SCONCE
- EXTERIOR SCONCE

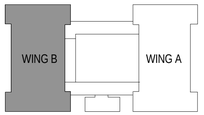

SCALE: 1/8" = 1'-0"

0 8 16 24 32

PERMIT SET

REVISIONS:

KEY WEST CITY HALL AT GLYNN ARCHER

PHASE 2

1300 WHITE STREET KEY WEST, FLORIDA

CITY OF KEY WEST

MCHARRY ASSOCIATES
ARCHITECTURE / ENGINEERING / INTERIORS
AAC000986 EB0003663
2780 SW DOUGLAS ROAD, SUITE 302
MIAMI, FLORIDA 33133 (305)445-3765
WWW.MCHARRY.COM

410 Angela Street
Key West, Florida 33040
Telephone (305) 296-4747
Facsimile (305) 296-2727
Florida License AAC002022
Bender & Associates ARCHITECTS p.a.

Project No : 1305

1ST FLOOR RCP - WING B

Date: 08/08/14

A4.1B

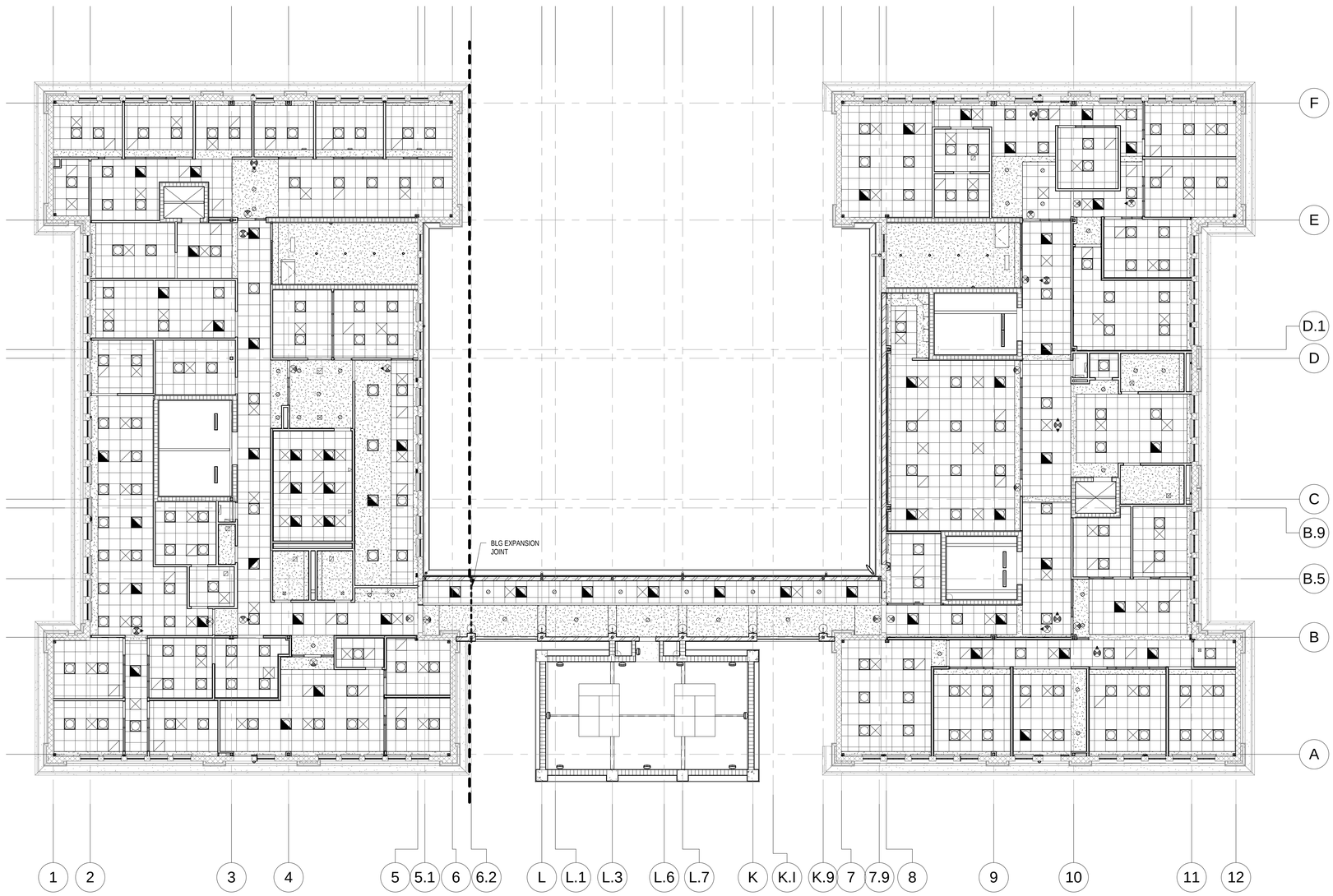

1 OVERALL 2ND FLOOR RCP

A4.2 3/32" = 1'-0"

SCALE: 3/32" = 1'-0"

0 10 20 30 40

PERMIT SET

REVISIONS:

KEY WEST CITY HALL AT GLYNN ARCHER

PHASE 2

1300 WHITE STREET KEY WEST, FLORIDA

CITY OF KEY WEST

MCHARRY ASSOCIATES
ARCHITECTURE / ENGINEERING / INTERIORS
AA C000986 EB0003663
2780 SW DOUGLAS ROAD, SUITE 302
MIAMI, FLORIDA 33133 (305)445-3765
WWW.MCHARRY.COM

410 Angela Street
Key West, Florida 33040
Telephone (305) 296-4347
Facsimilie (305) 296-2727
Florida License AAC002022

Bender & Associates ARCHITECTS p.a.

Project No : 1305

OVERALL 2ND FLOOR RCP

Date: 08/08/14

A4.2

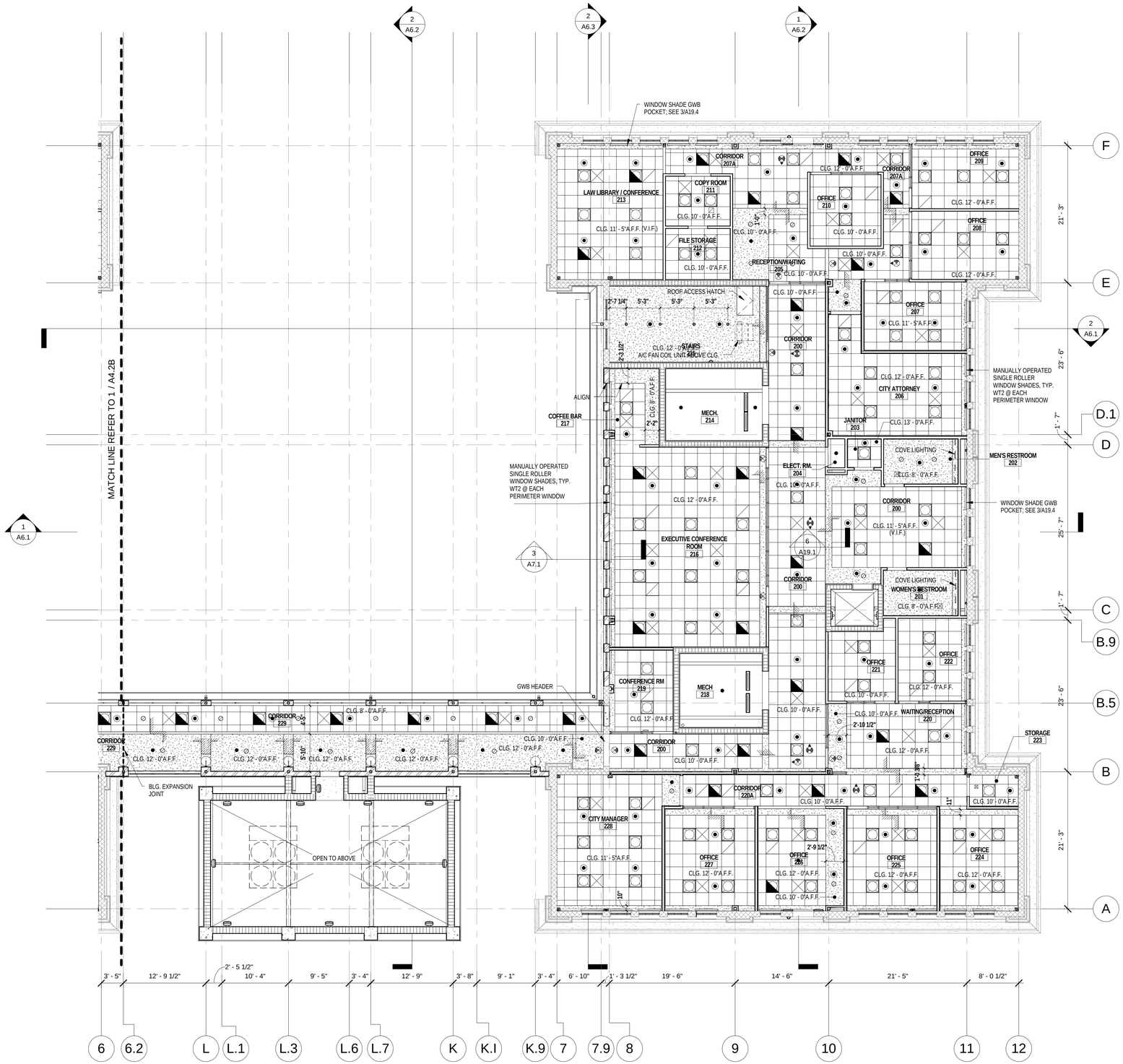

1 2ND FLOOR RCP - WING A

A4.2A 1/8" = 1'-0"

GENERAL CEILING NOTES

1. THE GENERAL CONTRACTOR IS REQUIRED TO COORDINATE THE INSTALLATION OF ALL BUILDING SERVICES AND UTILITIES BEING INSTALLED BY THE VARIOUS TRADES. PARTICULAR ATTENTION IS CALLED TO THE INSTALLATION OF MECHANICAL, ELECTRICAL, PLUMBING AND FIRE PROTECTION SYSTEMS ABOVE CEILINGS. THE GLYNN ARCHER SCHOOL IS A SIGNIFICANT LOCAL HISTORIC RESOURCE AND RESTORATION OF THE HISTORIC CHARACTERISTICS OF THE EXTERIOR ENVELOPE HAS BEEN GIVEN A HIGH PRIORITY. THE CEILING HEIGHTS HAVE BEEN DESIGNED TO RESPECT, RETAIN AND MATCH THE HISTORIC WINDOW HEADS IN HEIGHT. THE A/E DESIGN TEAM HAS ENDEAVORED TO RESOLVE THE MAJOR ISSUES; HOWEVER, THE CONTRACTOR SHALL PLAN ALL ACTIVITIES TO ENSURE A MINIMUM OF INTERFERENCE BETWEEN TRADES.

2. CEILING HEIGHTS AT PERIMETER SPACES SHALL BE SET FLUSH WITH WITH EXISTING HISTORIC WINDOW HEADS, UNLESS SPECIFICALLY NOTED OTHERWISE.

3. CEILING HEIGHTS ARE BASED ON DIMENSION ABOVE FINISHED FLOOR.

4. PRIOR TO INSTALLATION, CONTRACTOR MUST NOTIFY THE ARCHITECT OF ANY DEVIATIONS OR CONFLICTS BETWEEN ARCHITECTURAL REFLECTED CEILING PLANS AND OTHER DISCIPLINES, AND SHALL SECURE APPROVAL OF SUCH FROM THE ARCHITECT.

5. BUILDING SYSTEMS, FIXTURES, AND DEVICES SHOWN ON ARCHITECTURAL REFLECTED CEILING PLANS SUCH AS LIGHT FIXTURES, AIR DIFFUSERS, AND SPRINKLER HEADS ARE SHOWN TO DENOTE LOCATION AND LAYOUT PATTERN WHERE PLACEMENT IS CRITICAL. THE ARCHITECTURAL DRAWINGS DO NOT REPRESENT COMPLETE SYSTEMS THAT ARE SHOWN ON OTHER DRAWINGS.

6. REFER TO MECHANICAL DRAWINGS FOR TYPES AND SIZES OF SUPPLY AND RETURN GRILLES.

7. LIGHTING FIXTURES, ALARM DEVICES AND EXIT SIGNS ARE SHOWN ON THE ARCHITECTURAL REFLECTED CEILING PLANS FOR LAYOUT CLARITY ONLY. SEE ELECTRICAL DRAWINGS FOR TOTAL QUANTITIES AND OTHER REQUIREMENTS.

8. REFER TO ELECTRICAL DRAWINGS FOR LIGHTING SCHEDULE AND LIGHTING FIXTURES NOT SHOWN ON ARCHITECTURAL DRAWINGS.

9. WHERE AN ITEM IS MOUNTED ON THE CEILING, IT SHALL BE CENTERED ON THE ELEMENT IN WHICH IT IS PLACED (CEILING PANEL, GYPSUM BOARD BAND, CONTROL JOINT, ETC) UNLESS INDICATED OTHERWISE.

10. CENTER SPRINKLER HEADS IN THE CEILING TILE/PANEL. SPRINKLER HEADS SHALL BE ALIGNED IN BOTH DIRECTIONS.

11. CONTRACTOR TO INSTALL CEILING GRID TIE WIRES AS PER CODE. GRID TIE WIRES TO ATTACH TO STRUCTURE ABOVE THRU APPROPIATE BLOCKING WHERE REQUIRED. DO NOT ATTACH TO HVAC DUCTWORK OR SOFFIT SUBFRAMING.

LEGEND

- 2'X2' SUSPENDED ACOUSTICAL CEILING PANEL & GRID SYSTEM
- GYPSUM WALLBOARD CEILING
- STUCCO/PLASTER CEILING
- 2'X2' RECESSED TROFFER FIXTURE
- 2'X2' RECESSED TROFFER FIXTURE W/ BATTERY BACK UP
- RECESSED DOWNLIGHT LIGHTING FIXTURE
- RECESSED DOWNLIGHT LIGHTING FIXTURE W/ BATTERY BACK UP
- EXTERIOR SURFACE MOUNTED LIGHTING FIXTURE
- SURFACE MOUNTED LIGHTING FIXTURE
- SURFACE MOUNTED LIGHTING FIXTURE
- HVAC DIFFUSER (RETURN AIR)
- HVAC DIFFUSER (SUPPLY AIR)
- FIRE SPRINKLER HEAD - PENDANT
- FIRE SPRINKLER HEAD - CONCEALED PENDANT
- FIRE SPRINKLER HEAD - SIDE-WALL MOUNT
- EXIT SIGN
- DECORATIVE PENDANT LIGHTING FIXTURE
- SURFACE MOUNTED TRACK LIGHTING FIXTURE
- RECESSED COVE LIGHTING FIXTURE
- DECORATIVE INTERIOR SCONCE
- EXTERIOR SCONCE

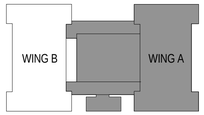

SCALE: 1/8" = 1'-0"

0 8 16 24 32

PERMIT SET

REVISIONS:

KEY WEST CITY HALL AT GLYNN ARCHER

PHASE 2

1300 WHITE STREET KEY WEST, FLORIDA

CITY OF KEY WEST

MCHARRY ASSOCIATES
ARCHITECTURE / ENGINEERING / INTERIORS
AAC000986 EB0003663
2780 SW DOUGLAS ROAD, SUITE 302
MIAMI, FLORIDA 33133 (305)445-3765
WWW.MCHARRY.COM

410 Angela Street
Key West, Florida 33040
Telephone (305) 296-4347
Facsimilie (305) 296-2727
Florida License AAC002022
Bender & Associates ARCHITECTS p.a.

Project No : 1305

2ND FLOOR RCP - WING A

Date: 08/08/14

A4.2A

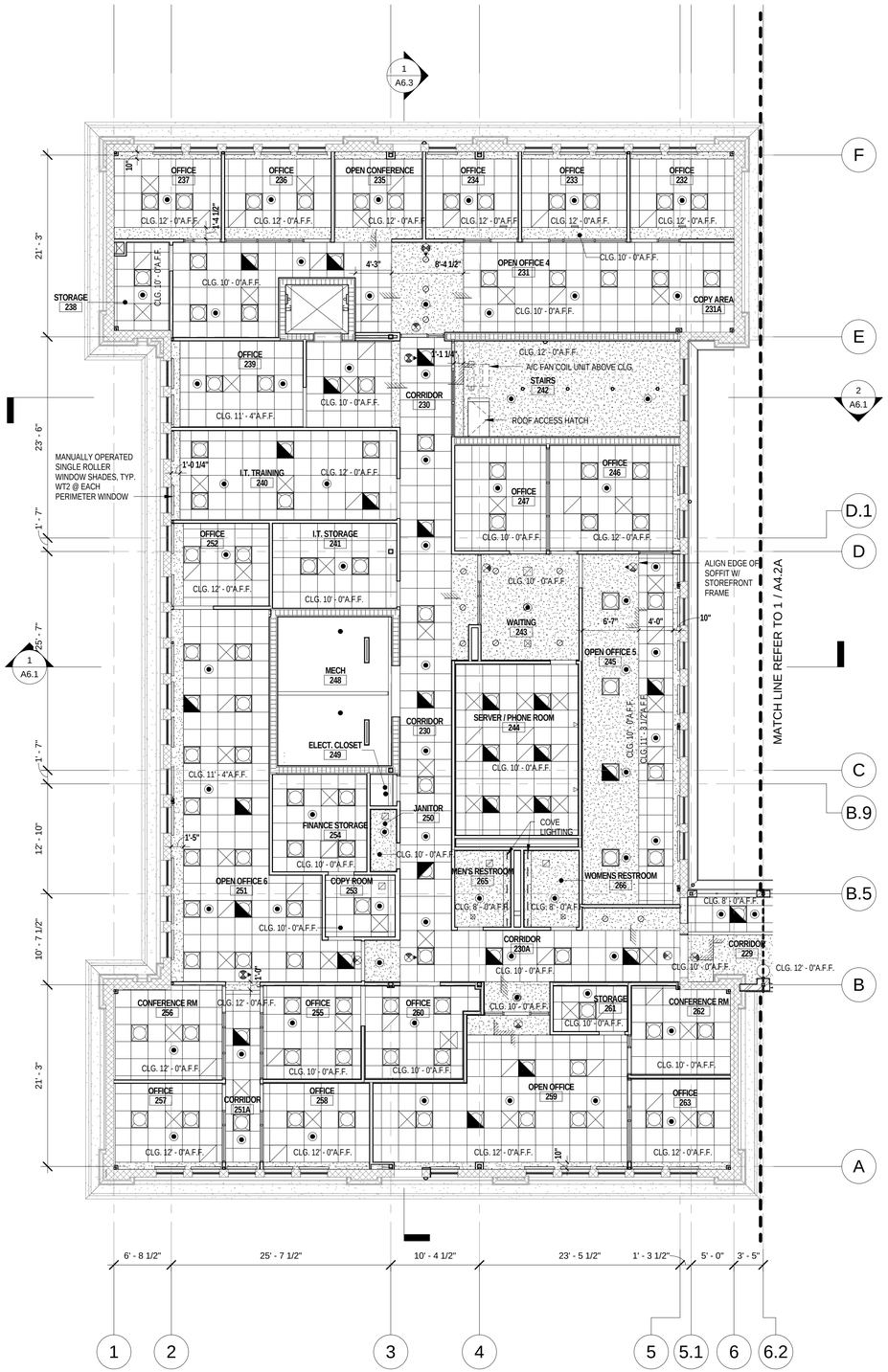

1 2ND FLOOR RCP - WING B

A4.2B 1/8" = 1'-0"

GENERAL CEILING NOTES

1. THE GENERAL CONTRACTOR IS REQUIRED TO COORDINATE THE INSTALLATION OF ALL BUILDING SERVICES AND UTILITIES BEING INSTALLED BY THE VARIOUS TRADES. PARTICULAR ATTENTION IS CALLED TO THE INSTALLATION OF MECHANICAL, ELECTRICAL, PLUMBING AND FIRE PROTECTION SYSTEMS ABOVE CEILINGS. THE GLYNN ARCHER SCHOOL IS A SIGNIFICANT LOCAL HISTORIC RESOURCE AND RESTORATION OF THE HISTORIC CHARACTERISTICS OF THE EXTERIOR ENVELOPE HAS BEEN GIVEN A HIGH PRIORITY. THE CEILING HEIGHTS HAVE BEEN DESIGNED TO RESPECT, RETAIN AND MATCH THE HISTORIC WINDOW HEADS IN HEIGHT. THE A/E DESIGN TEAM HAS ENDEAVORED TO RESOLVE THE MAJOR ISSUES; HOWEVER, THE CONTRACTOR SHALL PLAN ALL ACTIVITIES TO ENSURE A MINIMUM OF INTERFERENCE BETWEEN TRADES.

2. CEILING HEIGHTS AT PERIMETER SPACES SHALL BE SET FLUSH WITH WITH EXISTING HISTORIC WINDOW HEADS, UNLESS SPECIFICALLY NOTED OTHERWISE.

3. CEILING HEIGHTS ARE BASED ON DIMENSION ABOVE FINISHED FLOOR.

4. PRIOR TO INSTALLATION, CONTRACTOR MUST NOTIFY THE ARCHITECT OF ANY DEVIATIONS OR CONFLICTS BETWEEN ARCHITECTURAL REFLECTED CEILING PLANS AND OTHER DISCIPLINES, AND SHALL SECURE APPROVAL OF SUCH FROM THE ARCHITECT.

5. BUILDING SYSTEMS, FIXTURES, AND DEVICES SHOWN ON ARCHITECTURAL REFLECTED CEILING PLANS SUCH AS LIGHT FIXTURES, AIR DIFFUSERS, AND SPRINKLER HEADS ARE SHOWN TO DENOTE LOCATION AND LAYOUT PATTERN WHERE PLACEMENT IS CRITICAL. THE ARCHITECTURAL DRAWINGS DO NOT REPRESENT COMPLETE SYSTEMS THAT ARE SHOWN ON OTHER DRAWINGS.

6. REFER TO MECHANICAL DRAWINGS FOR TYPES AND SIZES OF SUPPLY AND RETURN GRILLES.

7. LIGHTING FIXTURES, ALARM DEVICES AND EXIT SIGNS ARE SHOWN ON THE ARCHITECTURAL REFLECTED CEILING PLANS FOR LAYOUT CLARITY ONLY. SEE ELECTRICAL DRAWINGS FOR TOTAL QUANTITIES AND OTHER REQUIREMENTS.

8. REFER TO ELECTRICAL DRAWINGS FOR LIGHTING SCHEDULE AND LIGHTING FIXTURES NOT SHOWN ON ARCHITECTURAL DRAWINGS.

9. WHERE AN ITEM IS MOUNTED ON THE CEILING, IT SHALL BE CENTERED ON THE ELEMENT IN WHICH IT IS PLACED (CEILING PANEL, GYPSUM BOARD BAND, CONTROL JOINT, ETC) UNLESS INDICATED OTHERWISE.

10. CENTER SPRINKLER HEADS IN THE CEILING TILE/PANEL. SPRINKLER HEADS SHALL BE ALIGNED IN BOTH DIRECTIONS.

11. CONTRACTOR TO INSTALL CEILING GRID TIE WIRES AS PER CODE. GRID TIE WIRES TO ATTACH TO STRUCTURE ABOVE THRU APPROPIATE BLOCKING WHERE REQUIRED. DO NOT ATTACH TO HVAC DUCTWORK OR SOFFIT SUBFRAMING.

LEGEND

- 2'X2' SUSPENDED ACOUSTICAL CEILING PANEL & GRID SYSTEM
- GYPSUM WALLBOARD CEILING
- STUCCO/PLASTER CEILING
- 2'X2' RECESSED TROFFER FIXTURE
- 2'X2' RECESSED TROFFER FIXTURE W/ BATTERY BACK UP
- RECESSED DOWNLIGHT LIGHTING FIXTURE
- RECESSED DOWNLIGHT LIGHTING FIXTURE W/ BATTERY BACK UP
- EXTERIOR SURFACE MOUNTED LIGHTING FIXTURE
- SURFACE MOUNTED LIGHTING FIXTURE
- SURFACE MOUNTED LIGHTING FIXTURE
- HVAC DIFFUSER (RETURN AIR)
- HVAC DIFFUSER (SUPPLY AIR)
- FIRE SPRINKLER HEAD - PENDANT
- FIRE SPRINKLER HEAD - CONCEALED PENDANT
- FIRE SPRINKLER HEAD - SIDE-WALL MOUNT
- EXIT SIGN
- DECORATIVE PENDANT LIGHTING FIXTURE
- SURFACE MOUNTED TRACK LIGHTING FIXTURE
- RECESEED COVE LIGHTING FIXTURE
- DECORATIVE INTERIOR SCONCE
- EXTERIOR SCONCE

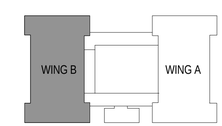

SCALE: 1/8" = 1'-0"

0 8 16 24 32

PERMIT SET

REVISIONS:

KEY WEST CITY HALL AT GLYNN ARCHER

PHASE 2

1300 WHITE STREET KEY WEST, FLORIDA

CITY OF KEY WEST

MCHARRY ASSOCIATES
ARCHITECTURE / ENGINEERING / INTERIORS
AAC000986 EB0003663
2780 SW DOUGLAS ROAD, SUITE 302
MIAMI, FLORIDA 33133 (305)445-3765
WWW.MCHARRY.COM

410 Angela Street
Key West, Florida 33040
Telephone (305) 296-4347
Facsimile (305) 296-2727
Florida License AAC002022
Bender & Associates ARCHITECTS p.a.

Project No : 1305

2ND FLOOR RCP - WING B

Date: 08/08/14

A4.2B

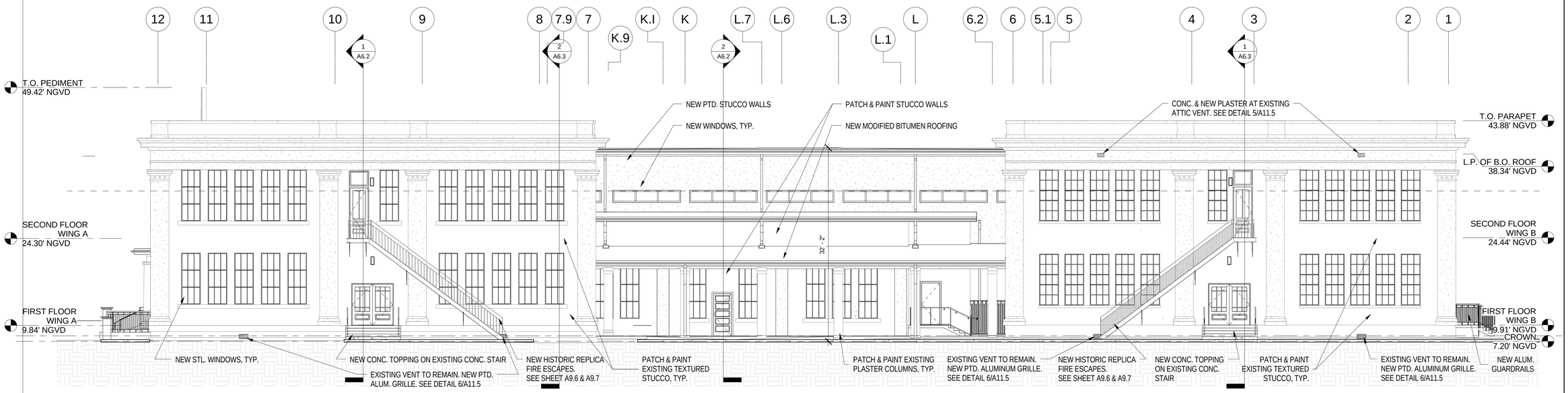

1 North Exterior Elevation

A5.1 1/8" = 1'-0"

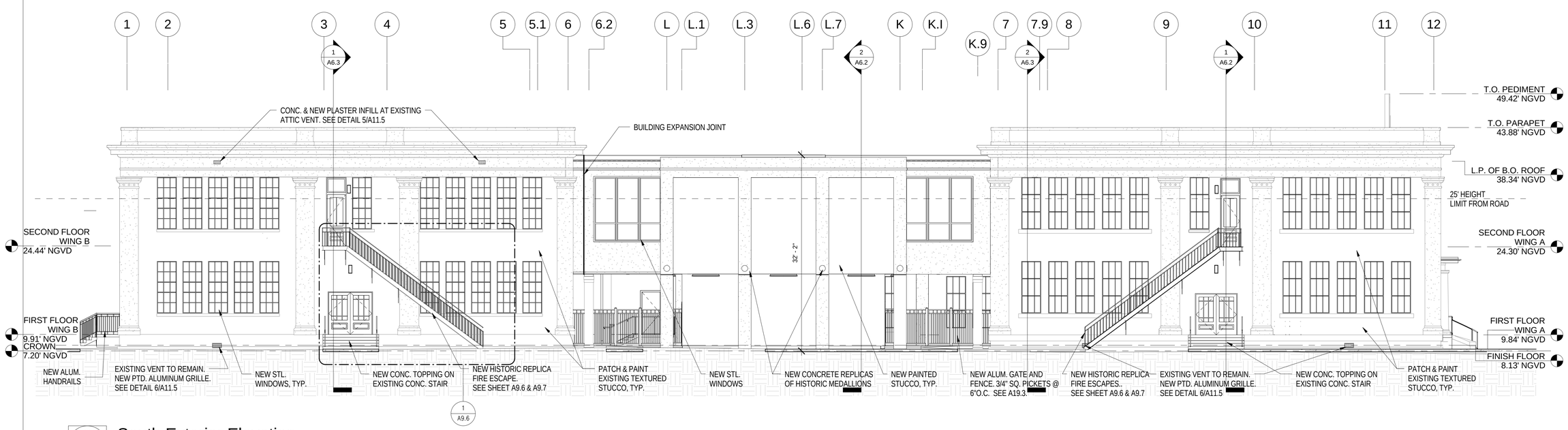

2 South Exterior Elevation

A5.1 1/8" = 1'-0"

PERMIT SET

REVISIONS:

KEY WEST CITY HALL AT GLYNN ARCHER

PHASE 2

1300 WHITE STREET KEY WEST, FLORIDA

CITY OF KEY WEST

MCHARRY ASSOCIATES
ARCHITECTURE / ENGINEERING / INTERIORS
AAC000986 EB0003663
2780 SW DOUGLAS ROAD, SUITE 302
MIAMI, FLORIDA 33133 (305)445-3766
WWW.MCHARRY.COM

410 Angela Street
Key West, Florida 33040
Telephone (305) 296-4347
Facsimile (305) 296-2727
Florida License AAC002022

Bender & Associates ARCHITECTS p.a.

Project No : 1305

BUILDING EXTERIOR ELEVATIONS

Date: 08/08/14

A5.1

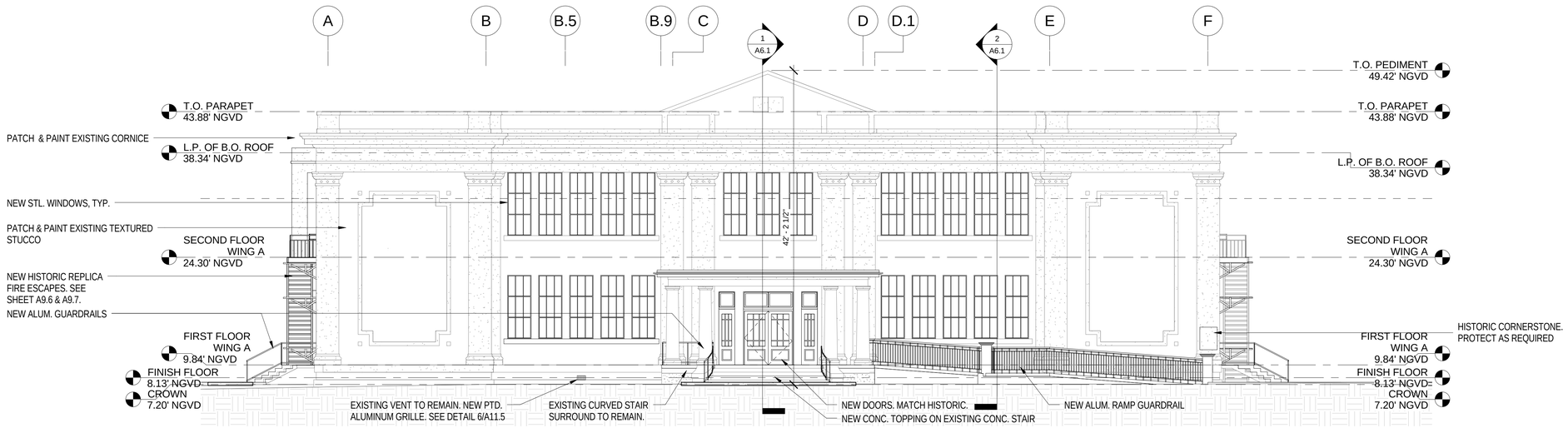

1 East (Front) Exterior Elevation

A5.2 1/8" = 1'-0"

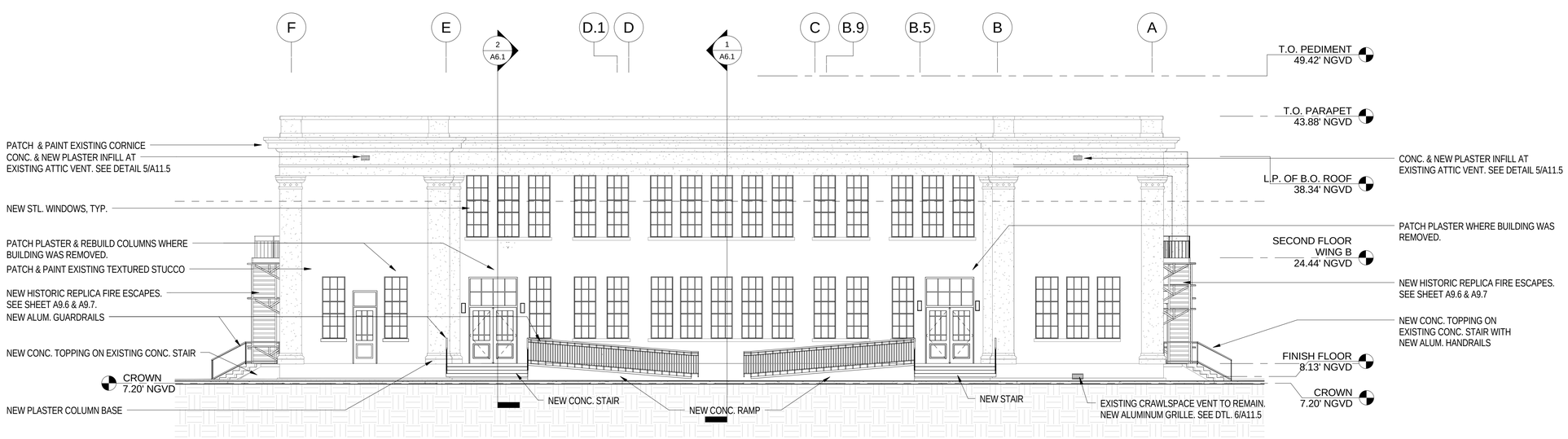

2 West (Rear) Exterior Elevation

A5.2 1/8" = 1'-0"

REVISIONS:

KEY WEST CITY HALL AT GLYNN ARCHER

PHASE 2

1300 WHITE STREET KEY WEST, FLORIDA

CITY OF KEY WEST

MCHARRY ASSOCIATES
ARCHITECTURE / ENGINEERING / INTERIORS
AAC000986 EB0003663
2780 SW DOUGLAS ROAD, SUITE 302
MIAMI, FLORIDA 33133 (305)445-3765
WWW.MCHARRY.COM

410 Angela Street
Key West, Florida 33040
Telephone (305) 296-4347
Facsimile (305) 296-5727
Florida License AAC002022
Bender & Associates ARCHITECTS p.a.

Project No : 1305

BUILDING EXTERIOR ELEVATIONS

Date: 08/08/14

PERMIT SET

A5.2

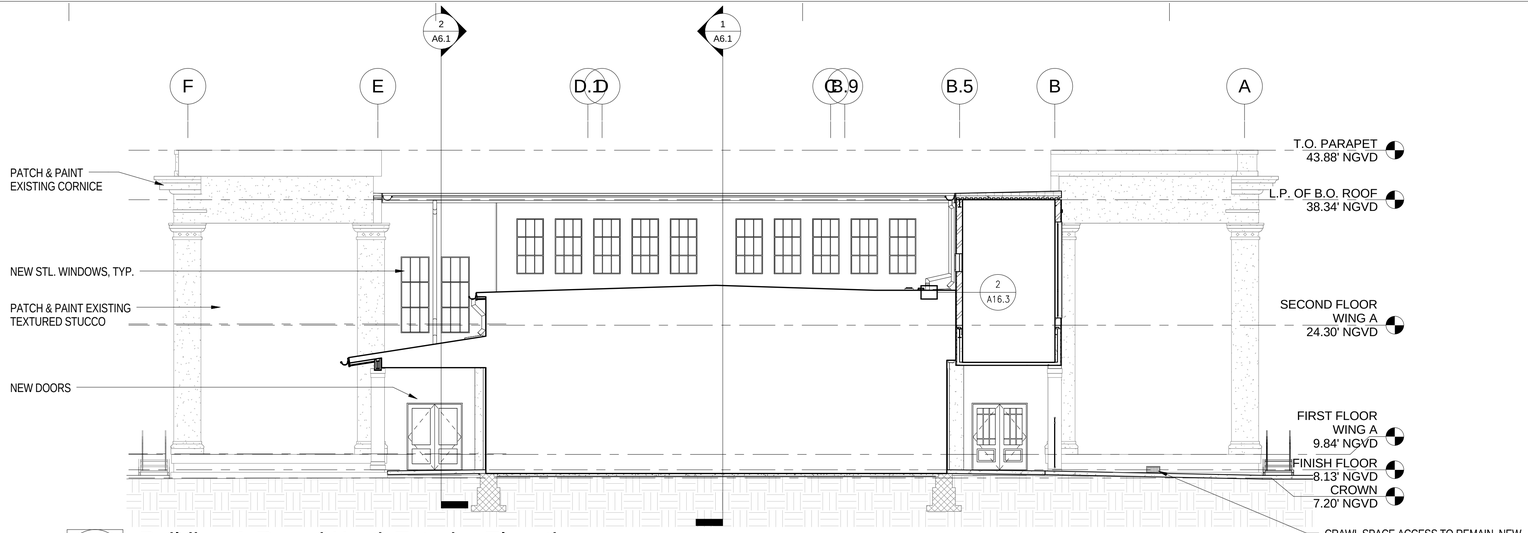

3 Building A Rear (West) Exterior Elevation
A5.3
1/8" = 1'-0"

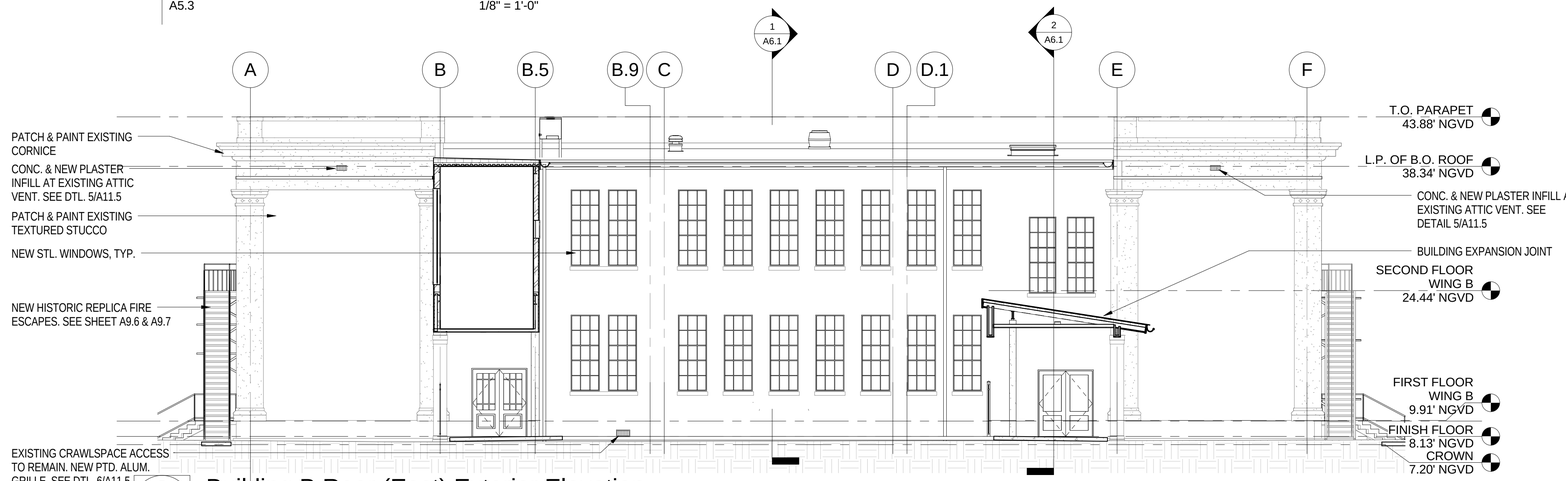

2 Building B Rear (East) Exterior Elevation
A5.3
1/8" = 1'-0"

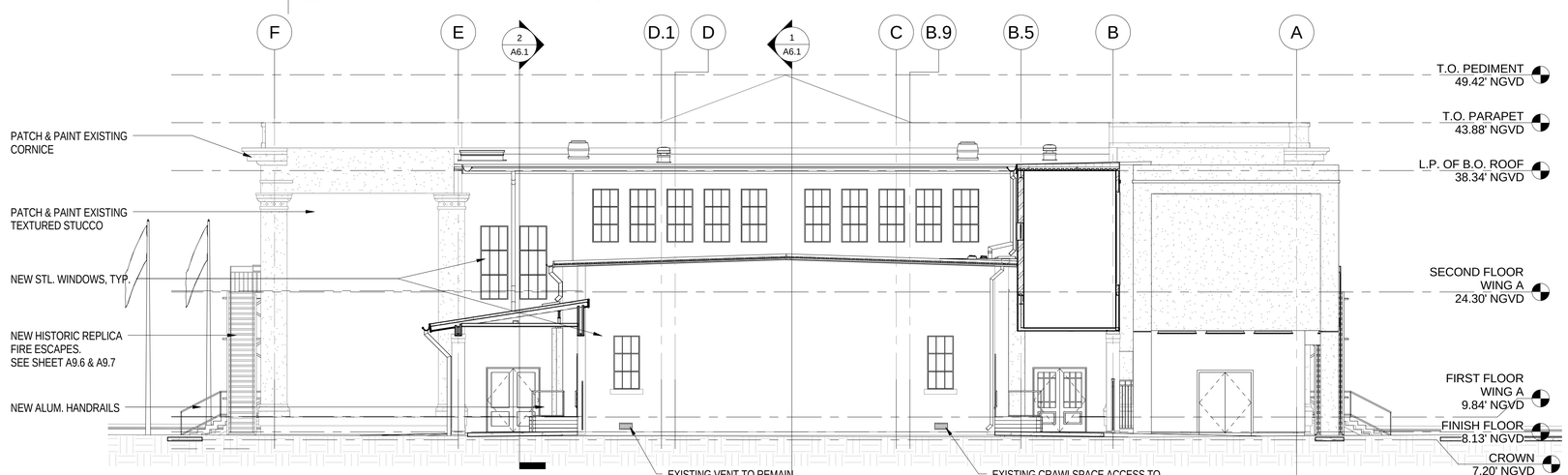

1 Auditorium Rear (West) Exterior Elevation
A5.3
1/8" = 1'-0"

REVISIONS:

KEY WEST CITY HALL AT GLYNN ARCHER

PHASE 2

1300 WHITE STREET KEY WEST, FLORIDA

CITY OF KEY WEST

MCHARRY ASSOCIATES
ARCHITECTURE / ENGINEERING / INTERIORS
AA C000986 EB0003663
2780 SW DOUGLAS ROAD, SUITE 302
MIAMI, FLORIDA 33133 (305)445-3765
WWW.MCHARRY.COM

410 Angela Street
Key West, Florida 33040
Telephone (305) 296-4347
Facsimile (305) 296-2727
Florida License AAC002022

Bender & Associates ARCHITECTS p.a.

Project No : 1305

BUILDING EXTERIOR ELEVATIONS

Date: 08/08/14

A5.3

PERMIT SET

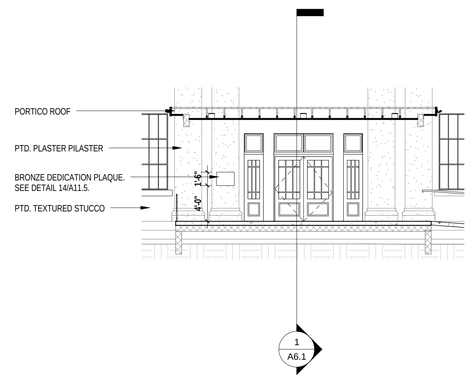

5 100A Portico - West
A5.4 1/8" = 1'-0"

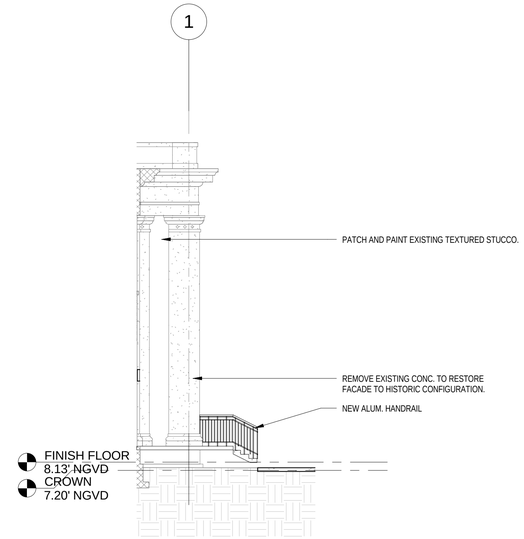

4 BUILDING B REAR ELEVATION - SOUTH
A5.4 1/8" = 1'-0"

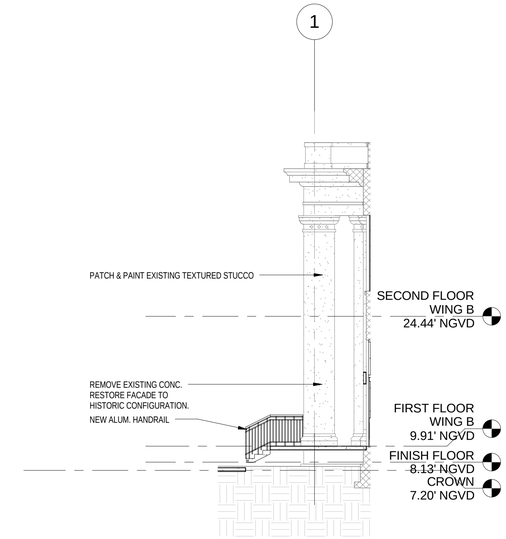

3 BUILDING B REAR ELEVATION - NORTH
A5.4 1/8" = 1'-0"

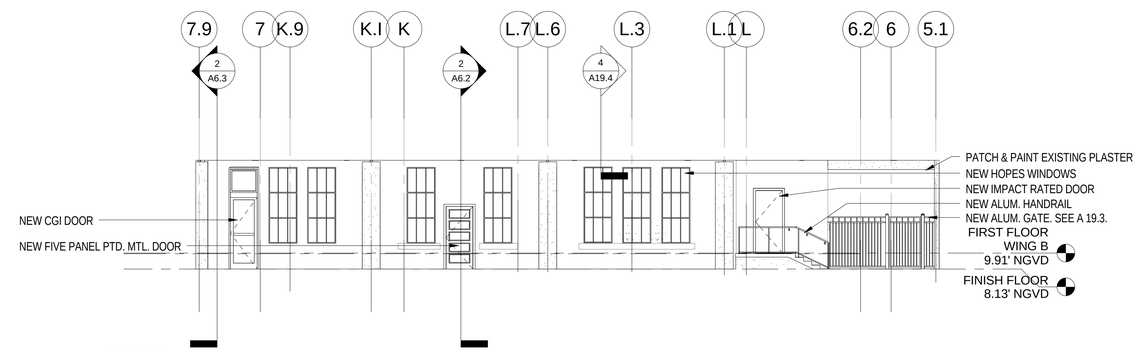

2 158 NORTH BREEZEWAY EXTERIOR ELEVATION
A5.4 1/8" = 1'-0"

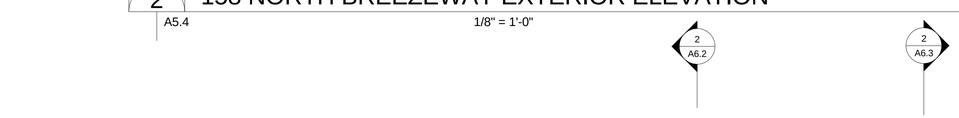

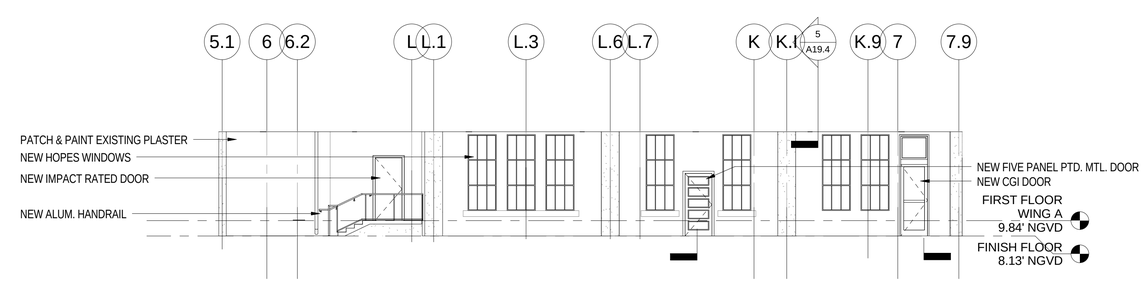

1 157 SOUTH BREEZEWAY EXTERIOR ELEVATION
A5.4 1/8" = 1'-0"

PERMIT SET

REVISIONS:

KEY WEST CITY HALL
AT GLYNN ARCHER
PHASE 2
1300 WHITE STREET KEY WEST, FLORIDA
CITY OF KEY WEST

MCHARRY ASSOCIATES
ARCHITECTURE / ENGINEERING / INTERIORS
AA C000986 EB0003663
2780 SW DOUGLAS ROAD, SUITE 302
MIAMI, FLORIDA 33133 (305)445-3765
WWW.MCHARRY.COM

410 Angela Street
Key West, Florida 33040
Telephone (305) 296-4347
Facsimilie (305) 296-2727
Florida License AAC002022
Bender & Associates ARCHITECTS p.a.

Project No : 1305
EXTERIOR ELEVATIONS
Date: 08/08/14

A5.4

19 PHOTO DETAIL - EXISTING WINDOW SILL, BUILDING A
A5.5

15 PHOTO DETAIL - BUILDING A - SOUTH FACADE
A5.5

14 PHOTO DETAIL - BUILDING A - NORTH FACADE
A5.5

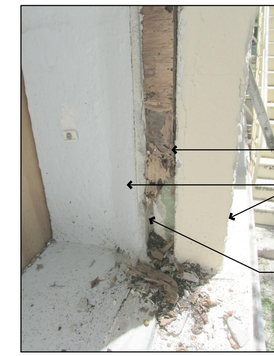

13 PHOTO DETAIL - EXISTING WINDOW JAMB, BUILDING A
A5.5

12 PHOTO DETAIL - BUILDING A - EAST FACADE
A5.5

10 PHOTO DETAIL - DRYWELL SOUTH SIDE OF BUILDING B
A5.5

7 PHOTO DETAIL - BUILDING B EAST FACADE
A5.5

6 PHOTO DETAIL - BUILDING B WEST FACADE
A5.5 N.T.S.

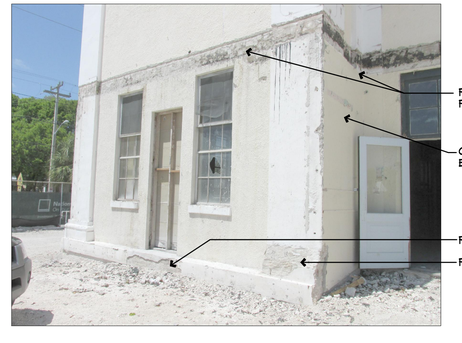

4 PHOTO DETAIL - BUILDING B WEST FACADE
A5.5 N.T.S.

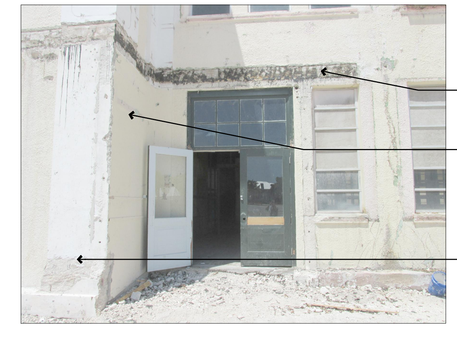

1 PHOTO DETAIL - BUILDING B WEST FACADE
A5.5

REVISIONS:

KEY WEST CITY HALL
AT GLYNN ARCHER
1300 WHITE STREET KEY WEST, FLORIDA
CITY OF KEY WEST

MCHARRYASSOCIATES
ARCHITECTURE / ENGINEERING / INTERIORS
AAC000986 EB0003663
2780 SW DOUGLAS ROAD, SUITE 302
MIAMI, FLORIDA 33133 (305)445-3765
WWW.MCHARRY.COM

410 Angela Street
Key West, Florida 33040
Telephone (305) 296-1347
Facsimilie (305) 296-2727
Florida License AAC002022
Bender & Associates ARCHITECTS p.a.

Project Nº: 1305
PHOTOGRAPHIC DETAILS
Date: 8/8/14

PERMIT SET

A5.5

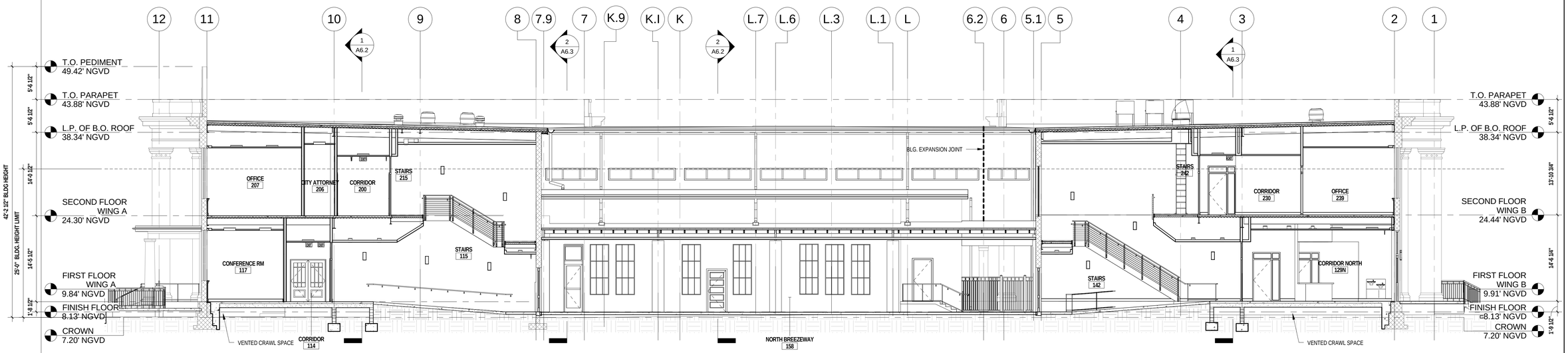

2 BUILDING SECTION - NORTH BREEZEWAY

A2.1A | A6.1 1/8" = 1'-0"

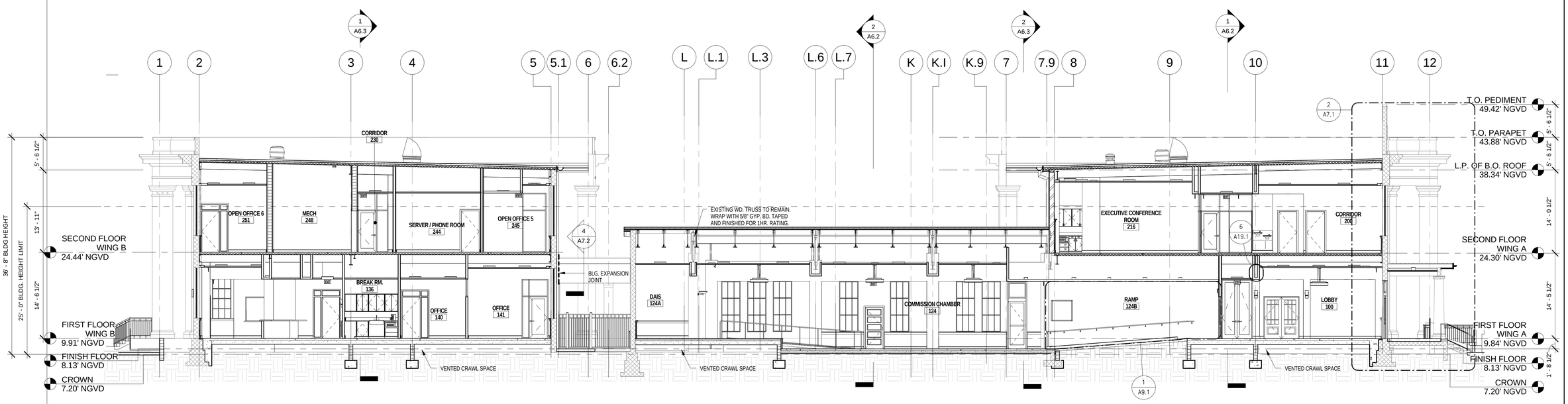

1 BUILDING SECTION - COMMISSION CHAMBER

A2.1A | A6.1 1/8" = 1'-0"

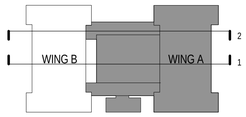

SCALE: 1/8" = 1'-0"

0 8 16 24 32

PERMIT SET

REVISIONS:

KEY WEST CITY HALL AT GLYNN ARCHER

PHASE 2

1300 WHITE STREET KEY WEST, FLORIDA

CITY OF KEY WEST

MCHARRY ASSOCIATES
ARCHITECTURE / ENGINEERING / INTERIORS
AA C000986 EB0003663
2780 SW DOUGLAS ROAD, SUITE 302
MIAMI, FLORIDA 33133 (305)445-3795
WWW.MCHARRY.COM

410 Angela Street
Key West, Florida 33040
Telephone (305) 296-4347
Facsimilie (305) 296-2727
Florida License AAC002022
Bender & Associates ARCHITECTS p.a.

Project No : 1305

BUILDING SECTIONS

Date: 08/08/14

A6.1

1 TRANSVERSE BUILDING SECTION WING A

A6.2 1/8" = 1'-0"

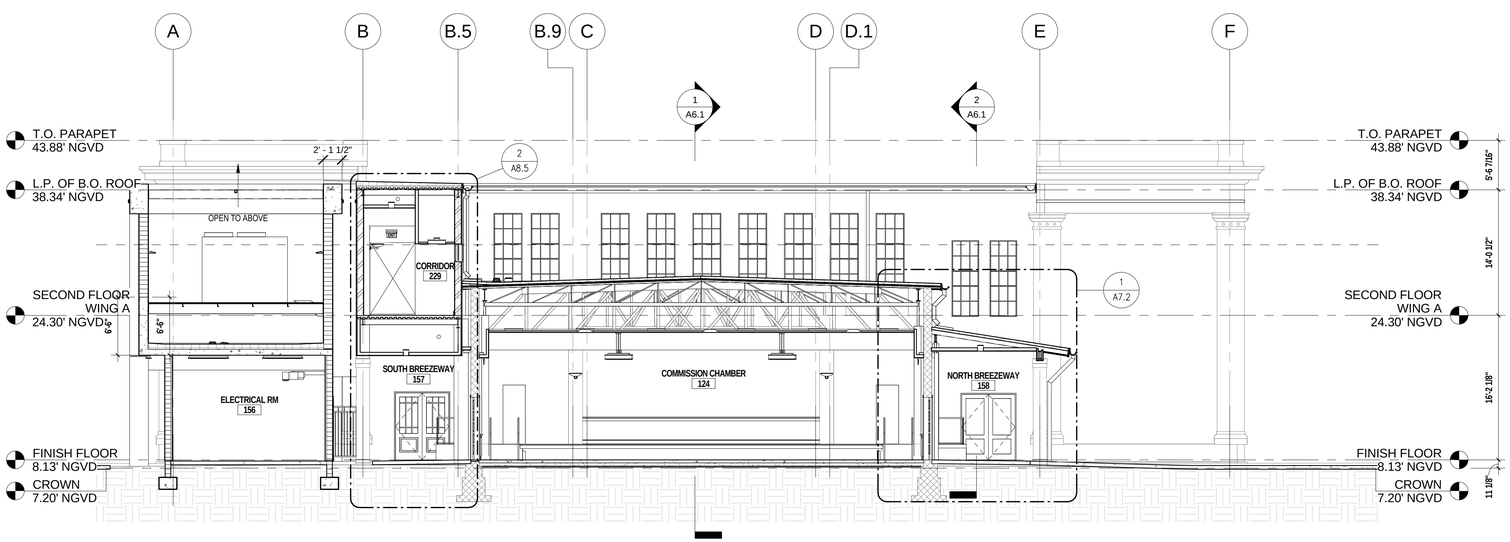

2 BUILDING SECTION - COMMISSION CHAMBER AND CHILLER

A6.2 1/8" = 1'-0"

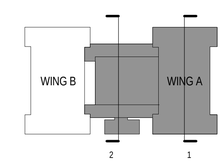

SCALE: 1/8" = 1'-0"

0 8 16 24 32

PERMIT SET

REVISIONS:

KEY WEST CITY HALL AT GLYNN ARCHER

PHASE 2

1300 WHITE STREET KEY WEST, FLORIDA

CITY OF KEY WEST

MCHARRY ASSOCIATES
ARCHITECTURE / ENGINEERING / INTERIORS
AAC000986 EB0003663
2780 SW DOUGLAS ROAD, SUITE 302
MIAMI, FLORIDA 33133 (305)445-3765
WWW.MCHARRY.COM

410 Angela Street
Key West, Florida 33040
Telephone (305) 296-4347
Facsimile (305) 296-2727
Florida License AAC002022

Bender & Associates ARCHITECTS p.a.

Project No : 1305

BUILDING SECTIONS

Date: 08/08/14

A6.2

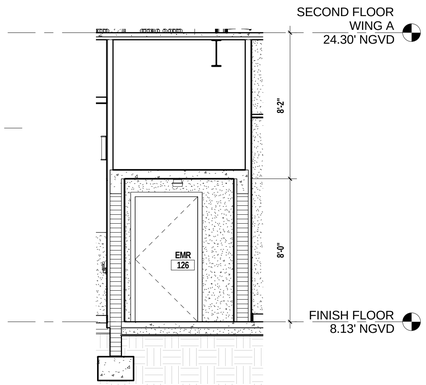

3 EMR ROOM SECTION

A6.3 1/4" = 1'-0"

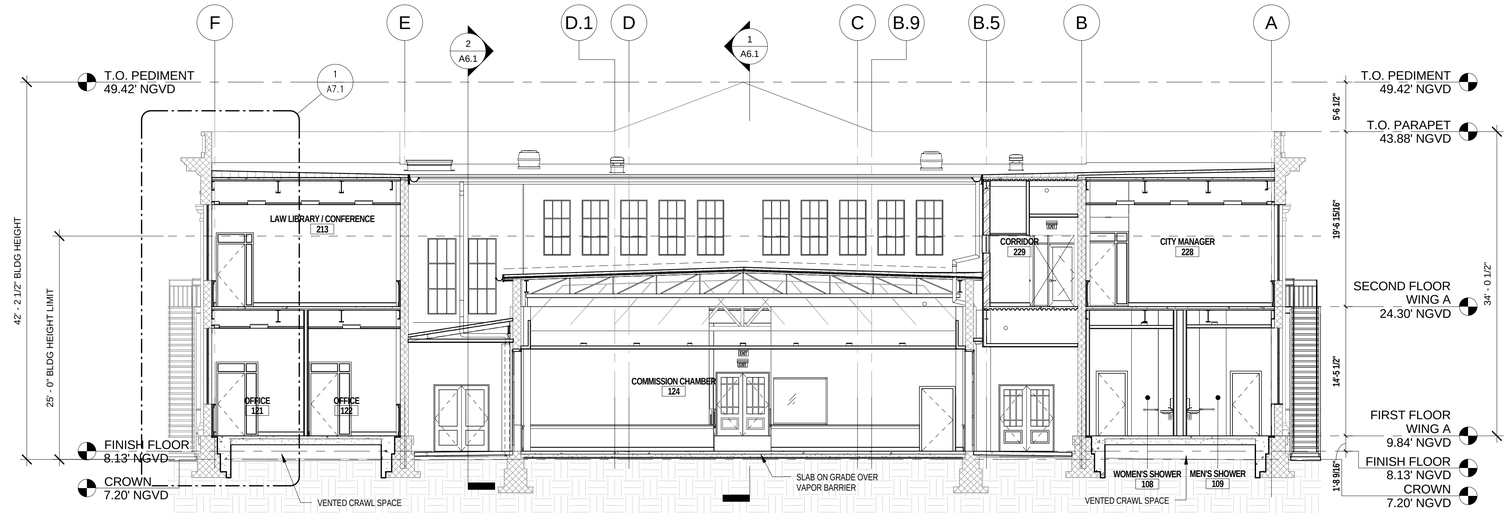

2 BUILDING SECTION - AUDITORIUM AT WING A

A6.3 1/8" = 1'-0"

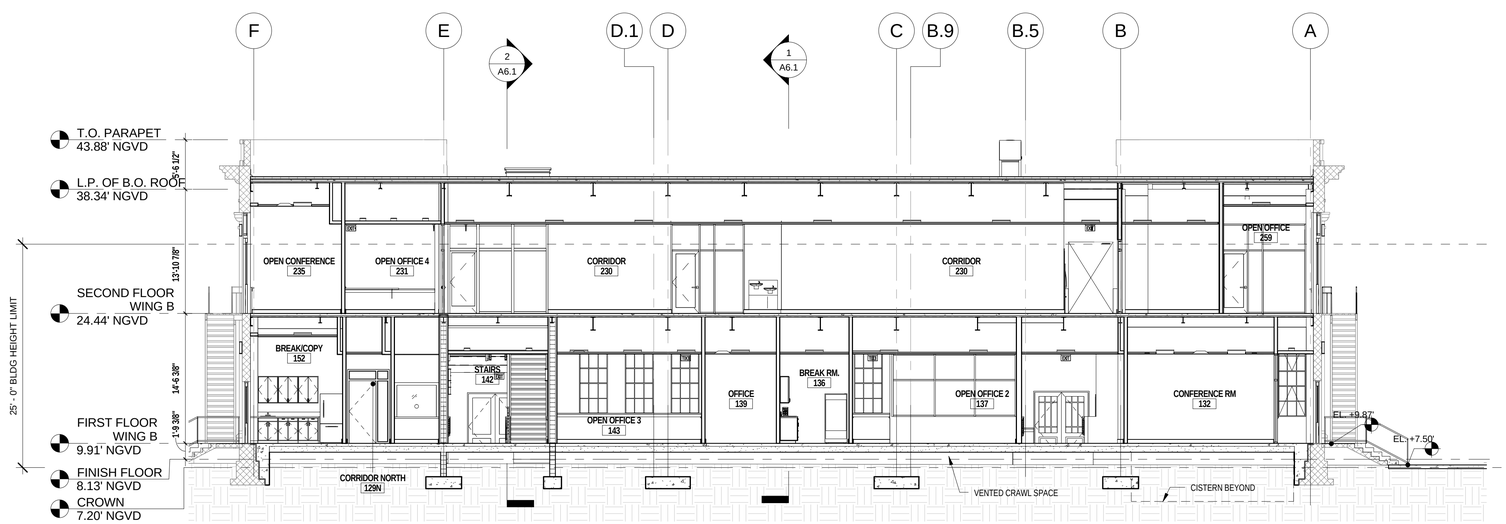

1 TRANSVERSE BUILDING SECTION - WING B

A6.3 1/8" = 1'-0"

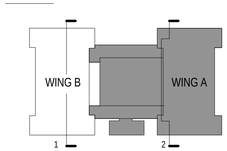

SCALE: 1/8" = 1'-0"

0 8 16 24 32

REVISIONS:

KEY WEST CITY HALL AT GLYNN ARCHER

PHASE 2

1300 WHITE STREET KEY WEST, FLORIDA

CITY OF KEY WEST

MCHARRY ASSOCIATES
ARCHITECTURE / ENGINEERING / INTERIORS
AAC000986 EB0003663
2780 SW DOUGLAS ROAD, SUITE 302
MIAMI, FLORIDA 33133 (305)445-3765
WWW.MCHARRY.COM

410 Angela Street
Key West, Florida 33040
Telephone (305) 296-4347
Facsimile (305) 296-2727
Florida License AAC002022
Bender & Associates ARCHITECTS p.a.

Project No : 1305

BUILDING SECTIONS

Date: 08/08/14

PERMIT SET

A6.3

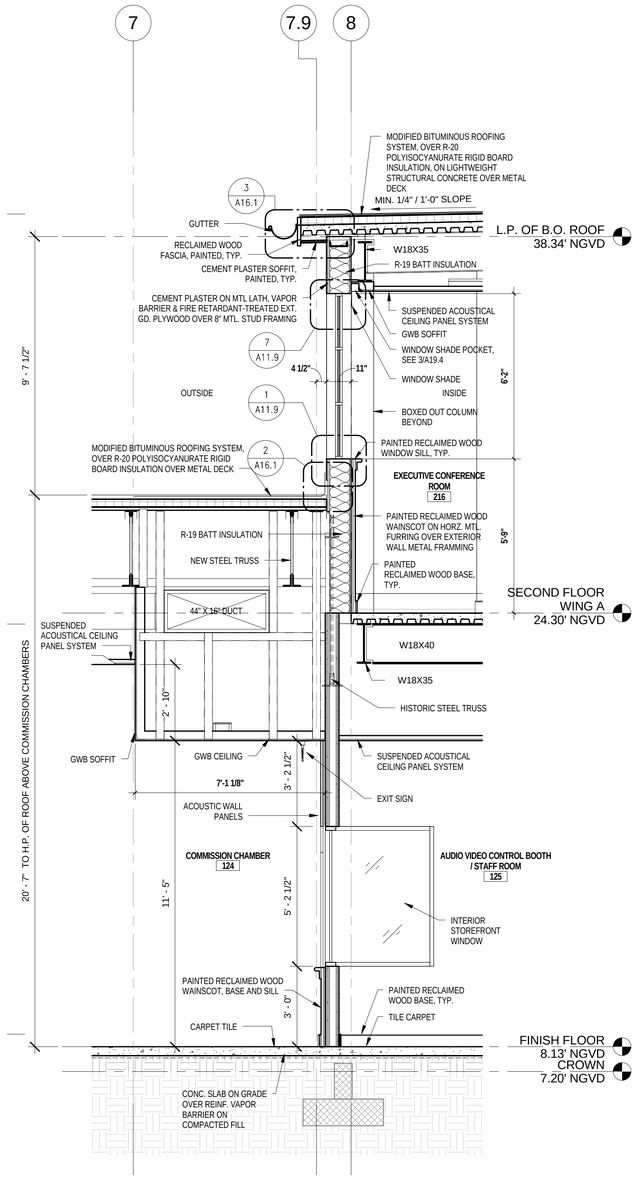

3 WALL SECTION

A2.1A | A7.1 3/8" = 1'-0"

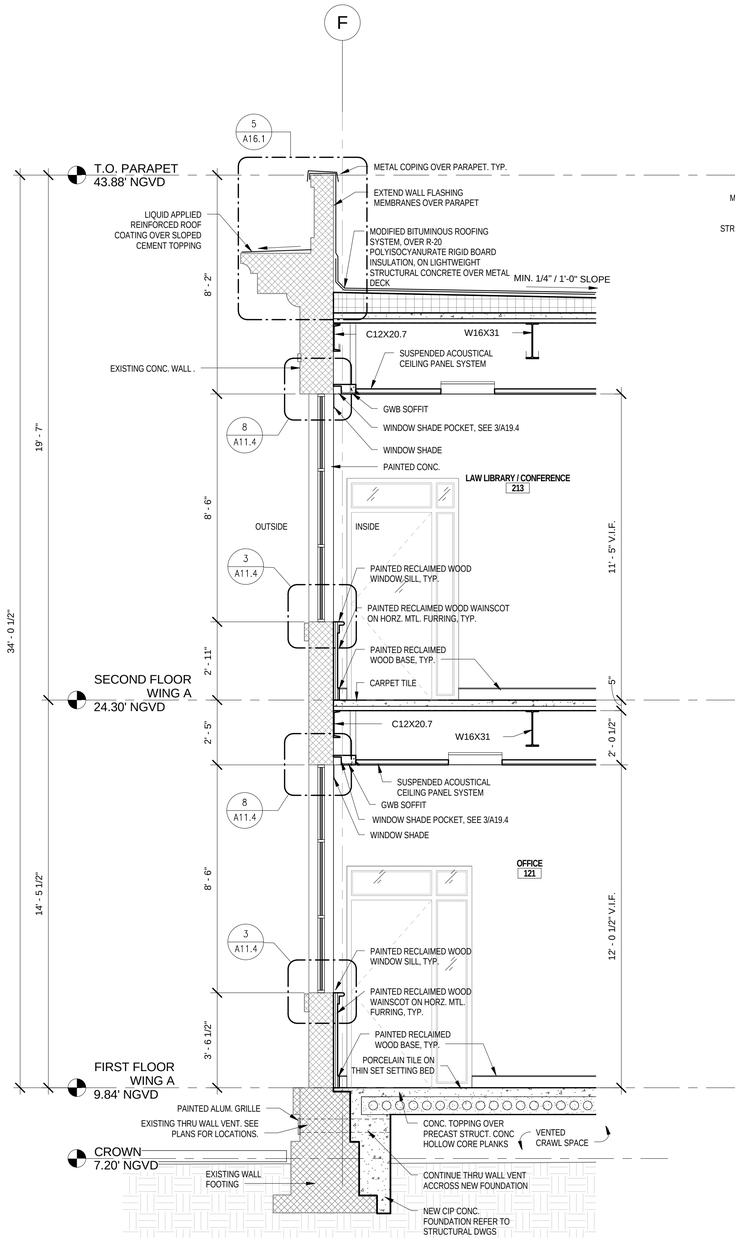

1 WING A WALL SECTION

A6.3 | A7.1 3/8" = 1'-0"

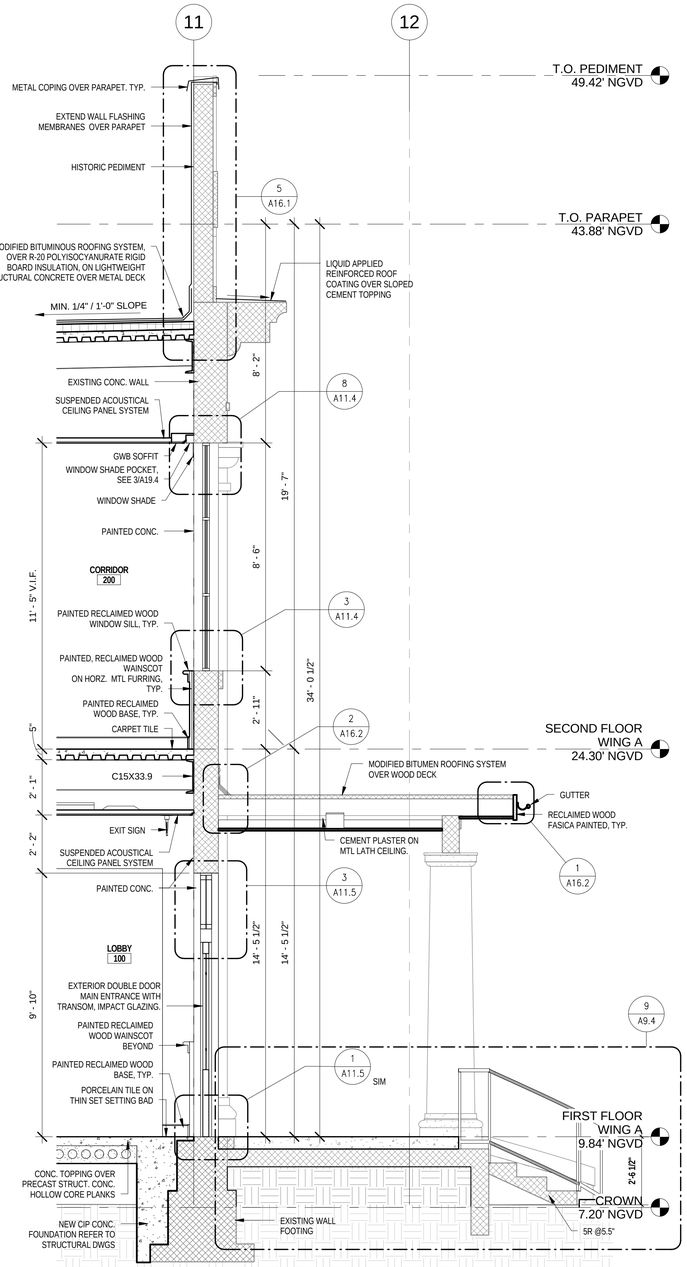

2 WALL SECTION - MAIN ENTRANCE

A6.1 | A7.1 3/8" = 1'-0"

REVISIONS:

KEY WEST CITY HALL AT GLYNN ARCHER

PHASE 2

1300 WHITE STREET KEY WEST, FLORIDA

CITY OF KEY WEST

MCHARRY ASSOCIATES
ARCHITECTURE / ENGINEERING / INTERIORS
AA:C000986 EB0003663
2780 SW DOUGLAS ROAD, SUITE 302
MIAMI, FLORIDA 33133 (305)446-3795
WWW.MCHARRY.COM

410 Angela Street
Key West, Florida 33040
Telephone (305) 296-4347
Facsimilie (305) 296-2727
Florida License AAC002022

Bender & Associates ARCHITECTS p.a.

Project No : 1305

WALL SECTIONS

Date: 08/08/14

PERMIT SET

A7.1

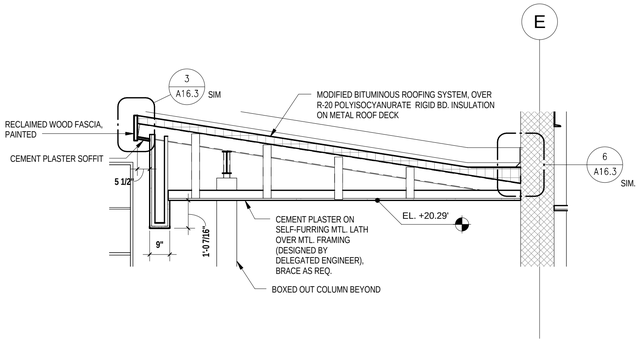

4 NORTH BREEZEWAY ROOF

A2.1B | A7.2 3/8" = 1'-0"

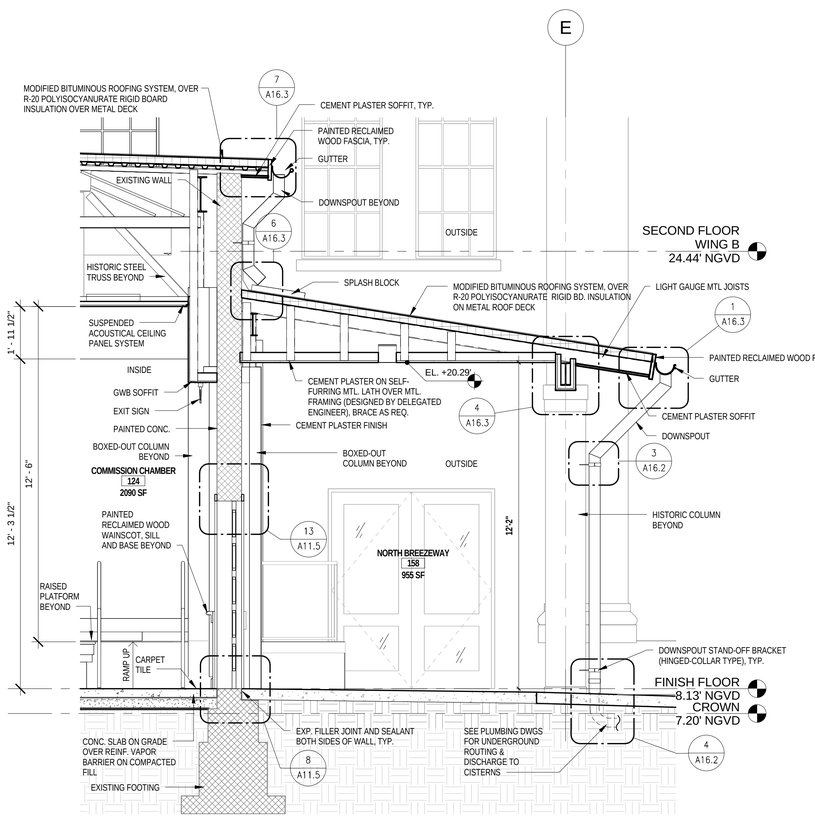

1 NORTH BREEZEWAY WALL SECTION

A6.2 | A7.2 3/8" = 1'-0"

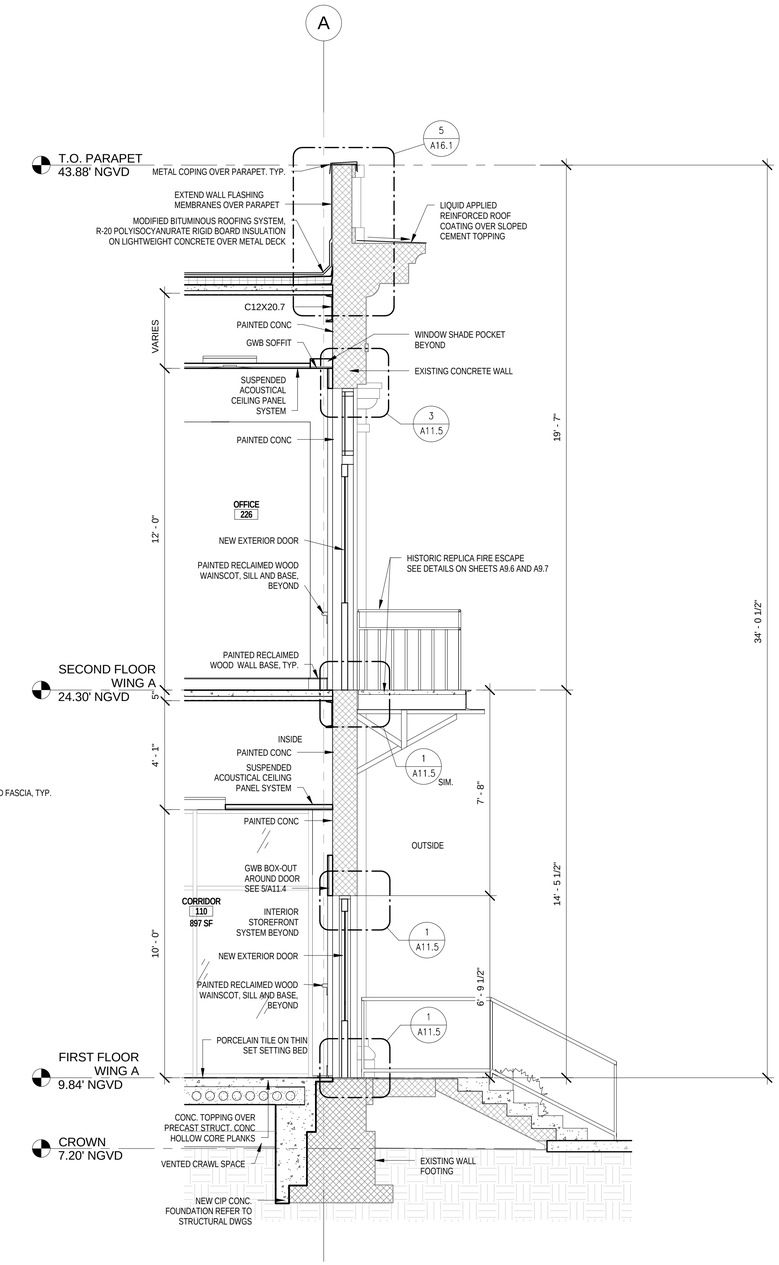

2 WALL SECTION - WING A CORRIDOR 110

A6.2 | A7.2 3/8" = 1'-0"

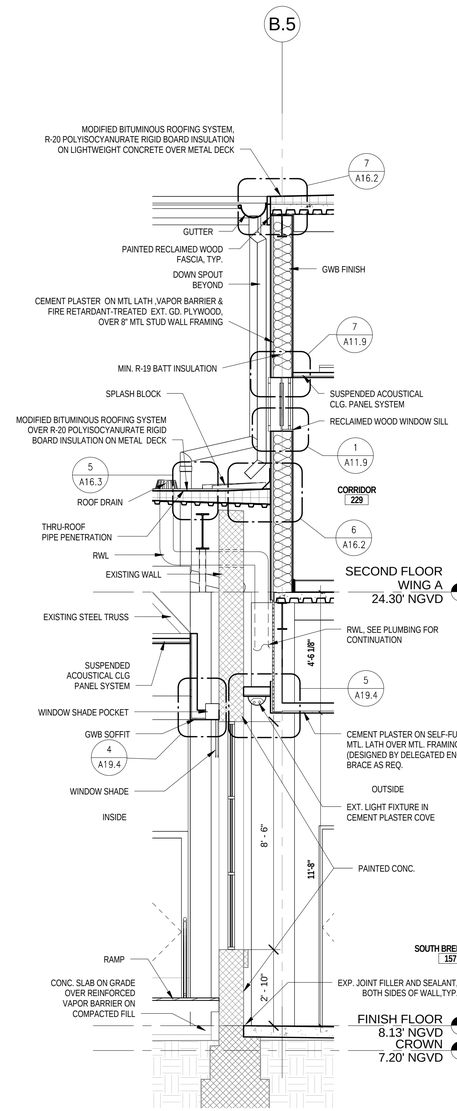

3 WALL SECTION - BRIDGE

A8.4 | A7.2 3/8" = 1'-0"

REVISIONS:

KEY WEST CITY HALL AT GLYNN ARCHER

PHASE 2

1300 WHITE STREET KEY WEST, FLORIDA

CITY OF KEY WEST

MCHARRY ASSOCIATES
ARCHITECTURE / ENGINEERING / INTERIORS
AAC000986 EB0003663
2780 SW DOUGLAS ROAD, SUITE 302
MIAMI, FLORIDA 33133 (305)445-3765
WWW.MCHARRY.COM

410 Angela Street
Key West, Florida 33040
Telephone (305) 296-4347
Facsimile (305) 296-2727
Florida License AAC002022

Bender & Associates ARCHITECTS p.a.

Project No : 1305

WALL SECTIONS

Date: 08/08/14

PERMIT SET

A7.2

GENERAL NOTE:

1. TERMITE PROTECTION SHALL BE PROVIDED BY REGISTERED TERMITICIDES, INCLUDING SOIL APPLIED PESTICIDES, BAITING SYSTEMS, AND PESTICIDES APPLIED TO WOOD, OR OTHER APPROVED METHODS FOR TERMITE PROTECTION LABELED FOR USE AS A PREVENTATIVE TREATMENT TO NEW CONSTRUCTION. SEE FBC-B SECTION 202, REGISTERED TERMITICIDE. UPON COMPLETION OF THE APPLICATION OF THE TERMITE PROTECTIVE TREATMENT, A CERTIFICATE OF COMPLIANCE SHALL BE ISSUED TO THE BUILDING DEPARTMENT BY THE LICENSED PEST CONTROL COMPANY THAT CONTAINS THE FOLLOWING STATEMENT:
"THE BUILDING HAS RECEIVED A COMPLETE TREATMENT FOR THE PREVENTION OF SUBTERRANEAN TERMITES. TREATMENT IS IN ACCORDANCE WITH RULES AND LAWS ESTABLISHED BY THE FLORIDA DEPARTMENT OF AGRICULTURE AND CONSUMER SERVICES."

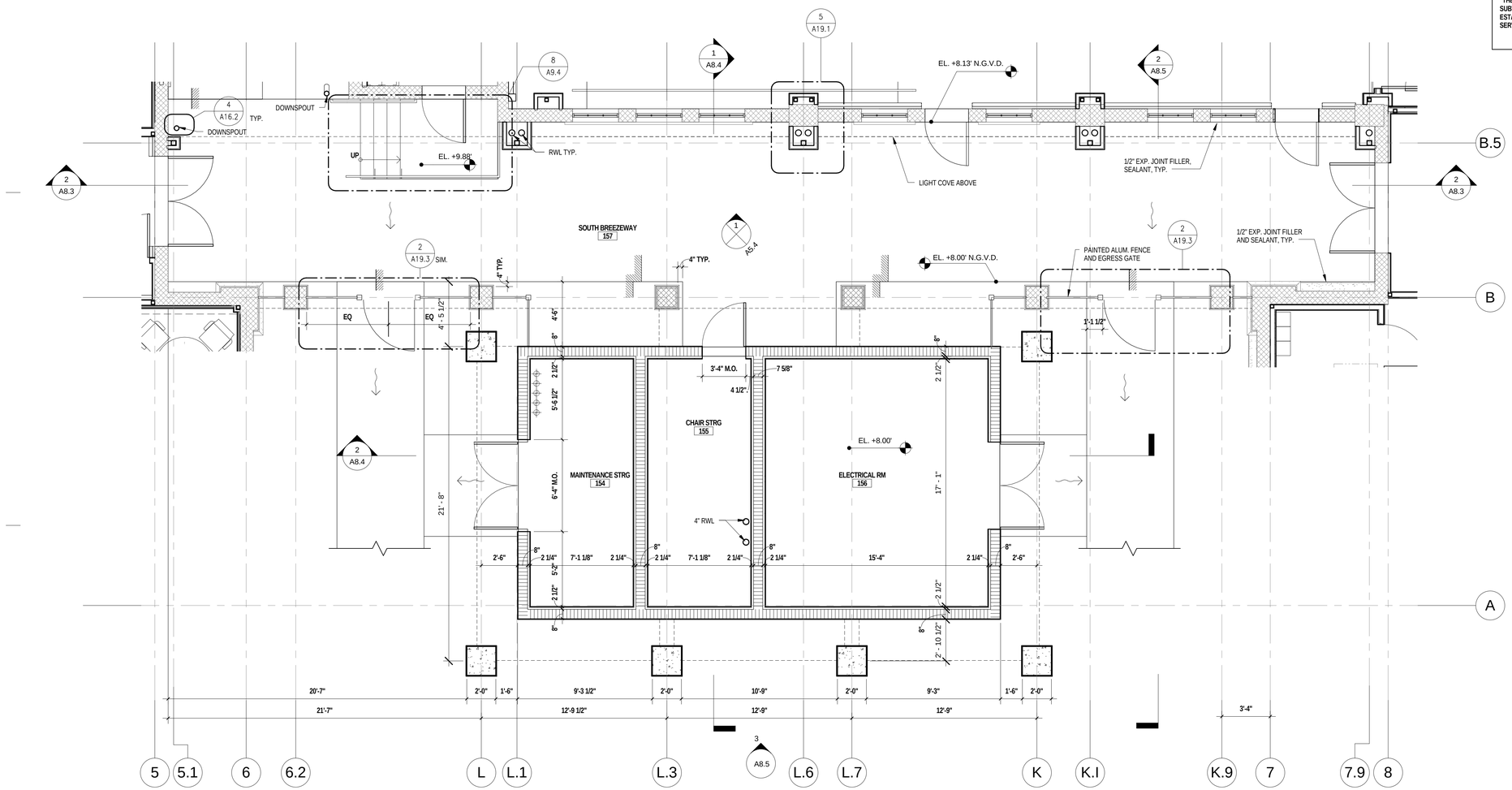

1 1ST FLOOR SOUTH BREEZEWAY ENLARGED PLAN

A2.1A | A8.1

1/4" = 1'-0"

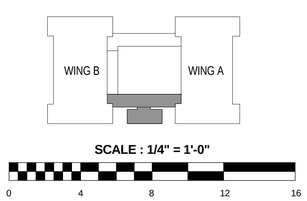

PERMIT SET

REVISIONS:

KEY WEST CITY HALL AT GLYNN ARCHER

PHASE 2

1300 WHITE STREET KEY WEST, FLORIDA

CITY OF KEY WEST

MCHARRY ASSOCIATES
ARCHITECTURE / ENGINEERING / INTERIORS
AAC000986 EB0003663
2780 SW DOUGLAS ROAD, SUITE 302
MIAMI, FLORIDA 33133 (305)445-3765
WWW.MCHARRY.COM

410 Angela Street
Key West, Florida 33040
Telephone (305) 296-4347
Facsimile (305) 296-2727
Florida License AAC002022
Bender & Associates ARCHITECTS p.a.

Project No : 1305

ENLARGED BRIDGE PLANS - 1ST FLOOR

Date: 08/08/14

A8.1

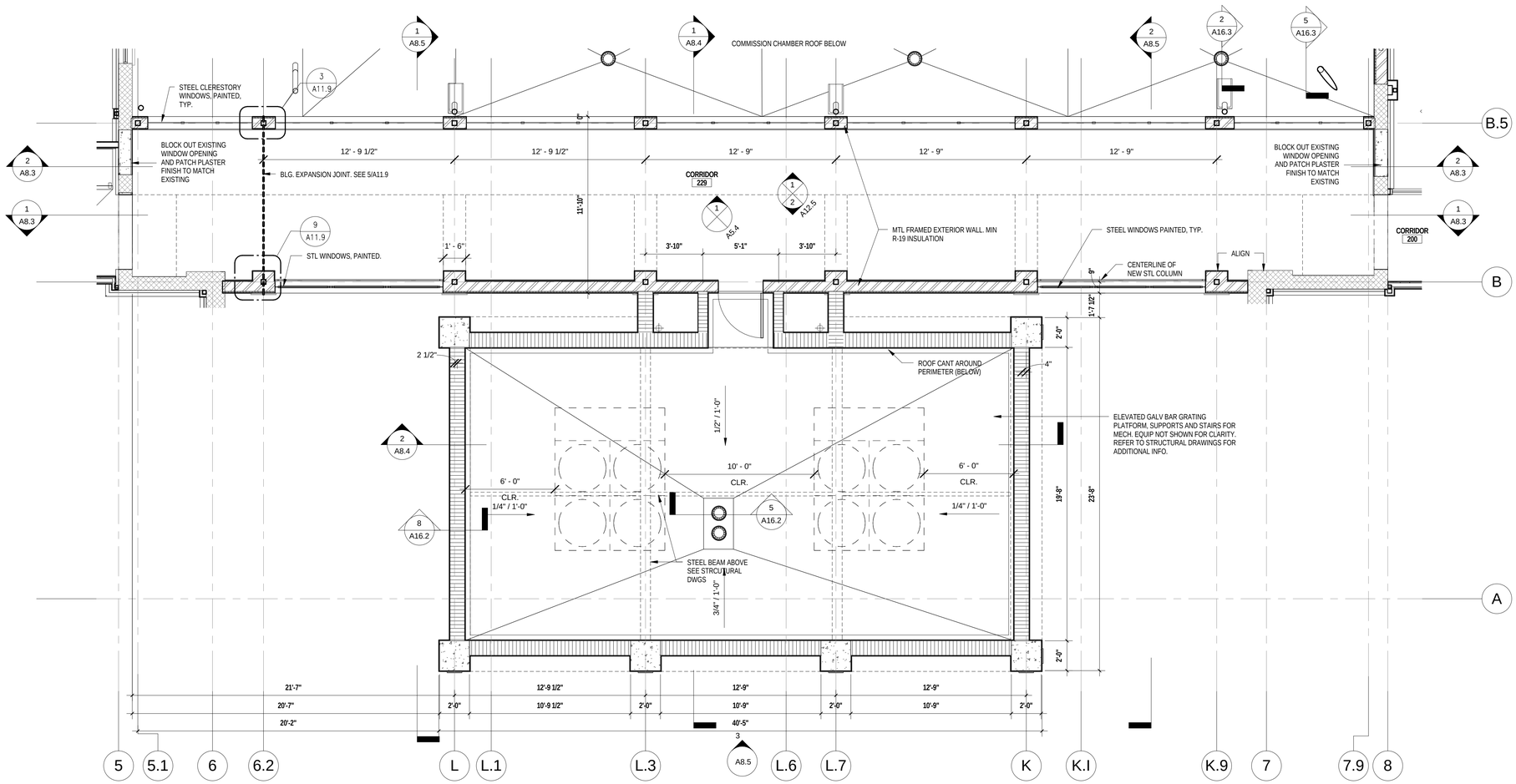

1 2ND FLOOR ENLARGED PLAN
A2.2A | A8.2
1/4" = 1'-0"

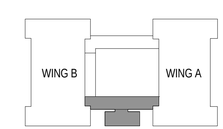

SCALE : 1/4" = 1'-0"

0 4 8 12 16

PERMIT SET

REVISIONS:

KEY WEST CITY HALL AT GLYNN ARCHER

PHASE 2

1300 WHITE STREET KEY WEST, FLORIDA

CITY OF KEY WEST

MCHARRY ASSOCIATES
ARCHITECTURE / ENGINEERING / INTERIORS
AA:C000986 EB0003663
2780 SW DOUGLAS ROAD, SUITE 302
MIAMI, FLORIDA 33133 (305)445-3765
WWW.MCHARRY.COM

410 Angela Street
Key West, Florida 33040
Telephone (305) 296-4347
Facsimilie (305) 296-2727
Florida License AAC002022
Bender & Associates ARCHITECTS p.a.

Project No : 1305

ENLARGED BRIDGE PLANS - 2ND FLOOR

Date: 08/08/14

A8.2

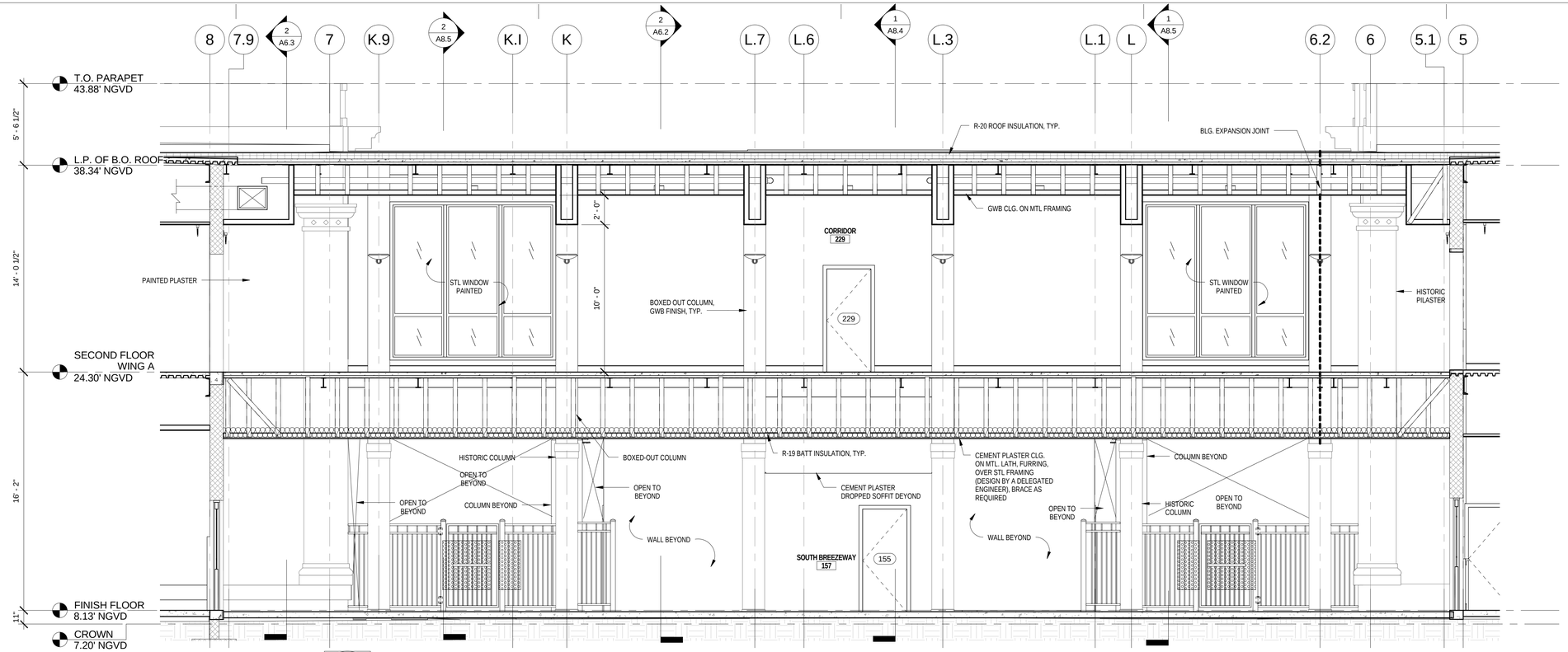

1 BRIDGE SECTION LOOKING SOUTH

A8.2 | A8.3 1/4" = 1'-0"

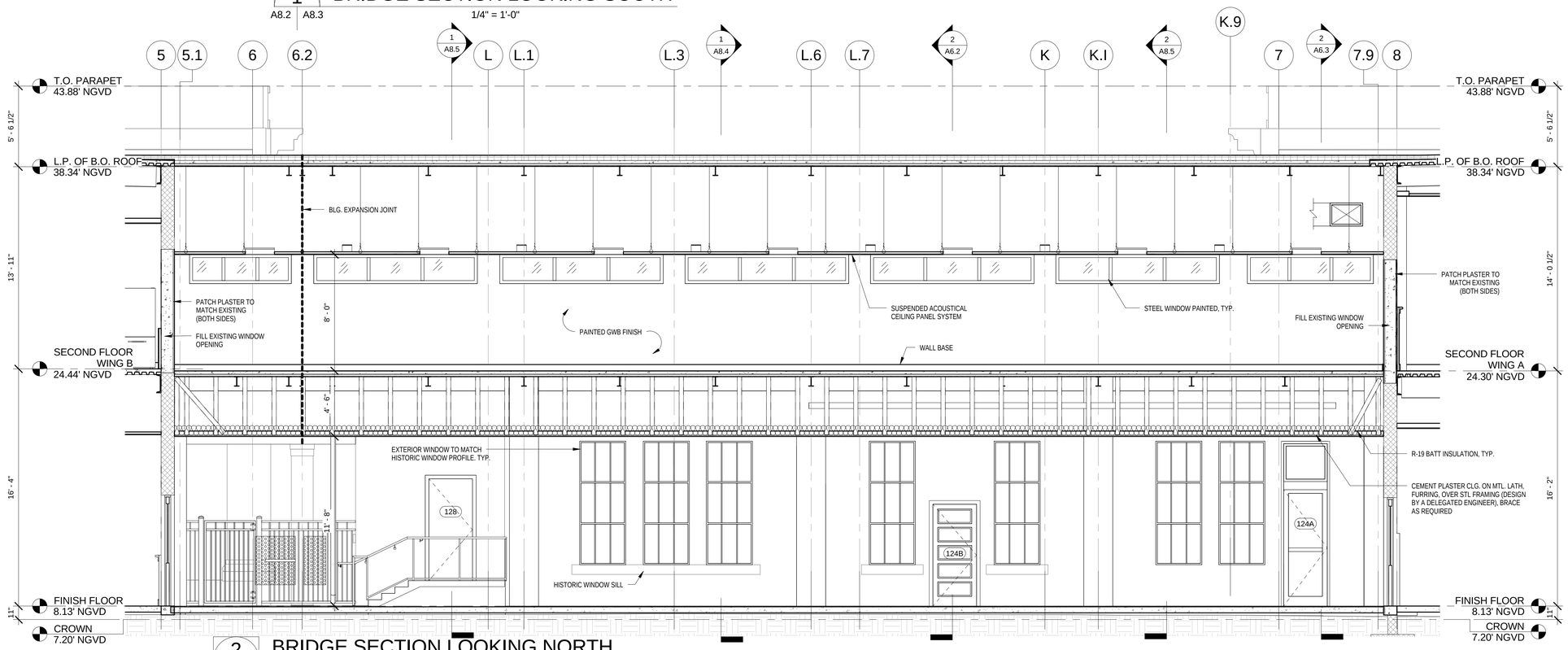

2 BRIDGE SECTION LOOKING NORTH

A8.1 | A8.3 1/4" = 1'-0"

REVISIONS:

KEY WEST CITY HALL AT GLYNN ARCHER

PHASE 2

1300 WHITE STREET KEY WEST, FLORIDA

CITY OF KEY WEST

MCHARRY ASSOCIATES
ARCHITECTURE / ENGINEERING / INTERIORS
AA C000986 EB0003663
2780 SW DOUGLAS ROAD, SUITE 302
MIAMI, FLORIDA 33133 (305)445-3765
WWW.MCHARRY.COM

410 Angela Street
Key West, Florida 33040
Telephone (305) 296-4347
Facsimilie (305) 296-2727
Florida License AAC002022
Bender & Associates ARCHITECTS p.a.

Project No : 1305

BRIDGE - LONGITUDINAL SECTIONS

Date: 08/08/14

PERMIT SET

A8.3

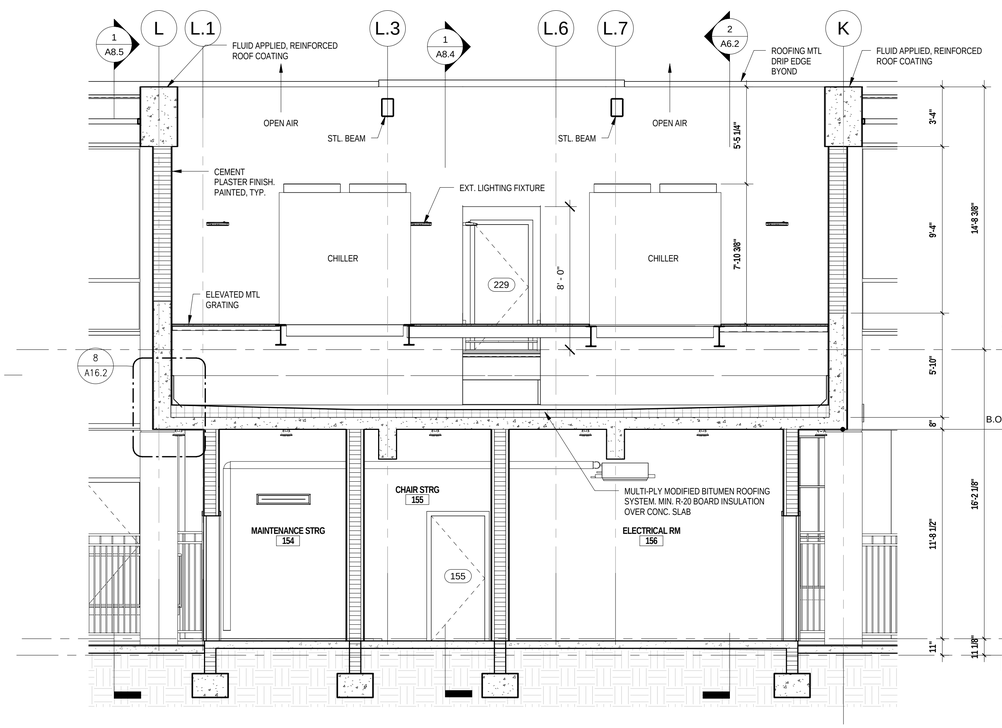

2 CHILLER CROSS SECTION

A8.1 | A8.4 1/4" = 1'-0"

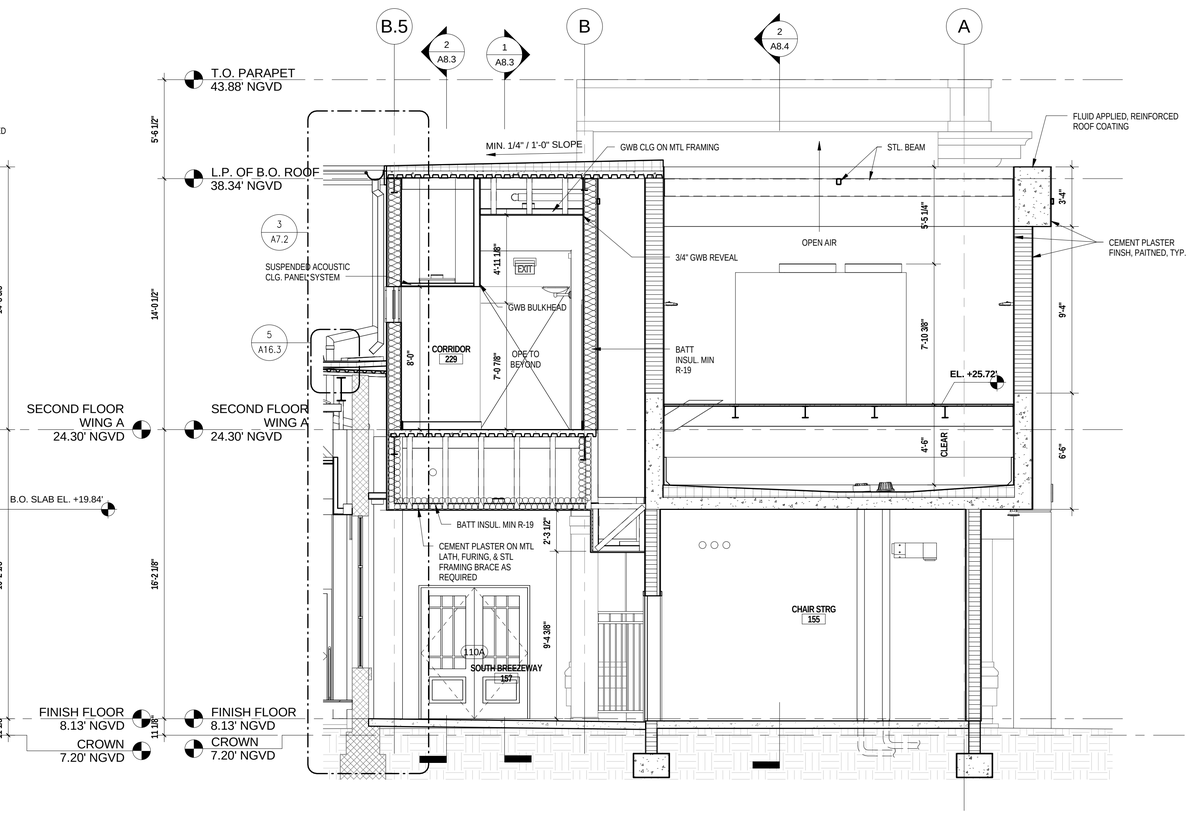

1 CHILLER SECTION

A8.1 | A8.4 1/4" = 1'-0"

REVISIONS:

KEY WEST CITY HALL AT GLYNN ARCHER

PHASE 2

1300 WHITE STREET KEY WEST, FLORIDA

CITY OF KEY WEST

MCHARRY ASSOCIATES
ARCHITECTURE / ENGINEERING / INTERIORS
AAC000986 EB0003663
2780 SW DOUGLAS ROAD, SUITE 302
MIAMI, FLORIDA 33133 (305)445-3795
WWW.MCHARRY.COM

410 Angela Street
Key West, Florida 33040
Telephone (305) 296-4347
Facsimilie (305) 296-2727
Florida License AAC002022
Bender & Associates ARCHITECTS p.a.

Project No : 1305

BRIDGE SECTIONS

Date: 08/08/14

PERMIT SET

A8.4

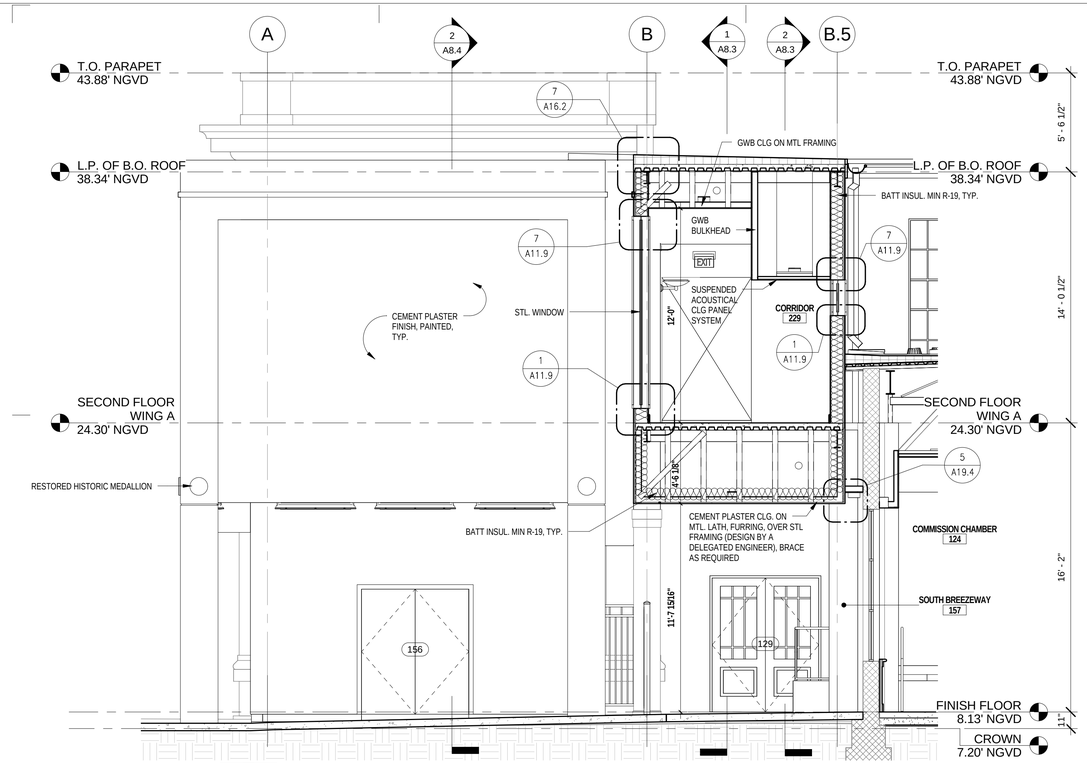

2 CHILLER EAST ELEVATION

A6.2 | A8.5 1/4" = 1'-0"

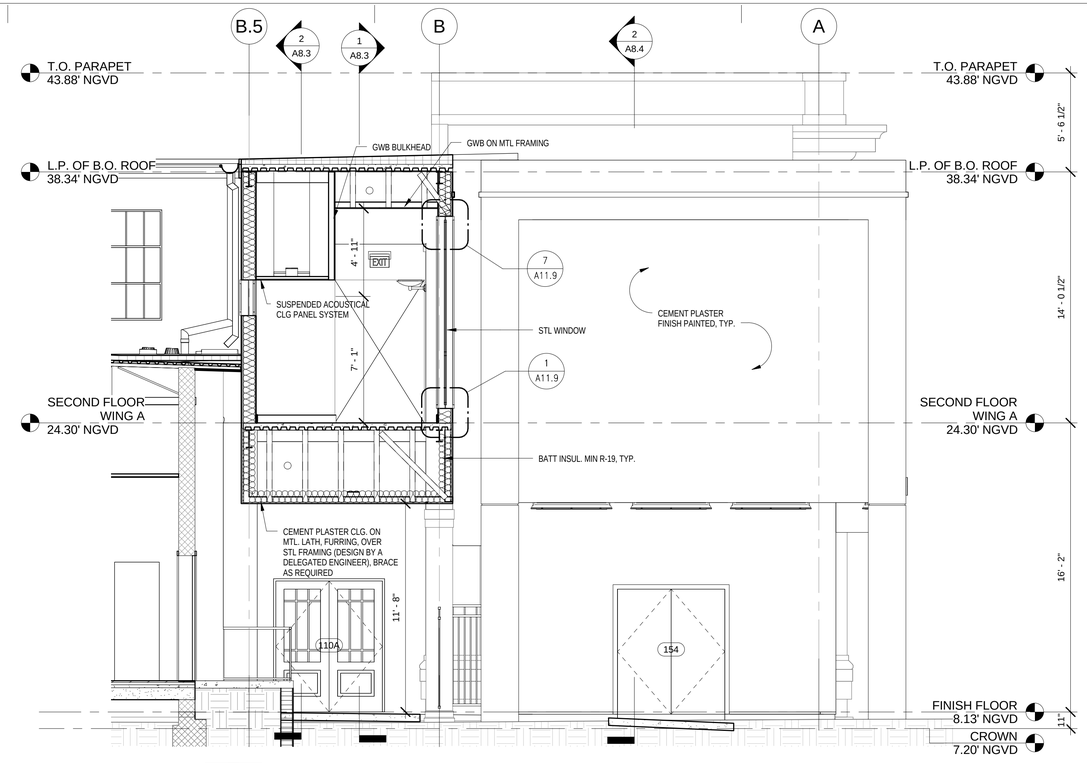

1 CHILLER WEST ELEVATION

A8.2 | A8.5 1/4" = 1'-0"

3 CHILLER SOUTH ELEVATION

A8.1 | A8.5 1/4" = 1'-0"

REVISIONS:

KEY WEST CITY HALL AT GLYNN ARCHER

PHASE 2

1300 WHITE STREET KEY WEST, FLORIDA

CITY OF KEY WEST

MCHARRY ASSOCIATES
ARCHITECTURE / ENGINEERING / INTERIORS
AAC000986 EB0003663
2780 SW DOUGLAS ROAD, SUITE 302
MIAMI, FLORIDA 33133 (305)445-3765
WWW.MCHARRY.COM

410 Angela Street
Key West, Florida 33040
Telephone (305) 296-4347
Facsimile (305) 296-2727
Florida License AAC002022

Bender & Associates ARCHITECTS p.a.

Project No : 1305

BRIDGE ELEVATIONS

Date: 08/08/14

PERMIT SET

A8.5

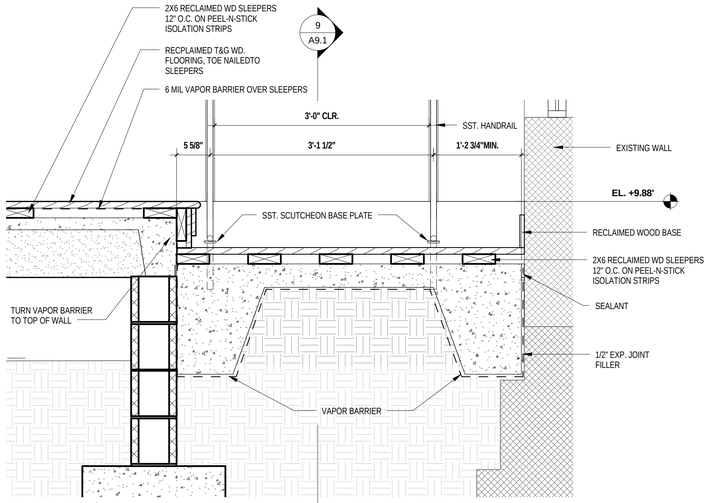

10 STAGE AND RAMP CROSS SECTION DETAIL
A9.1 1" = 1'-0"

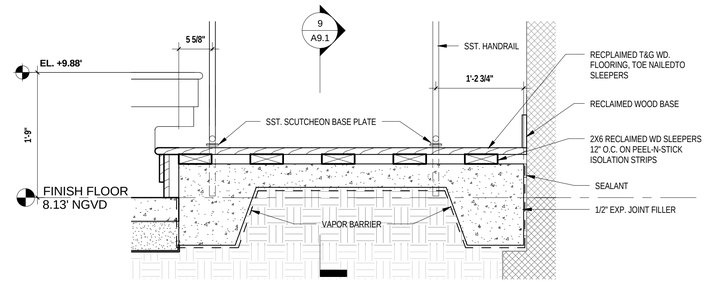

11 RAMP CROSS SECTION DETAIL
A9.1 1" = 1'-0"

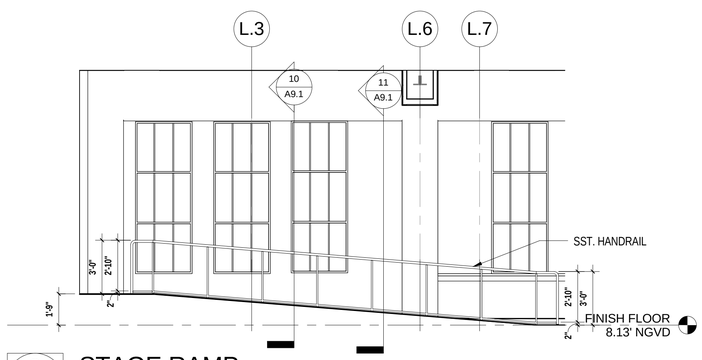

9 STAGE RAMP
A9.1 1/4" = 1'-0"

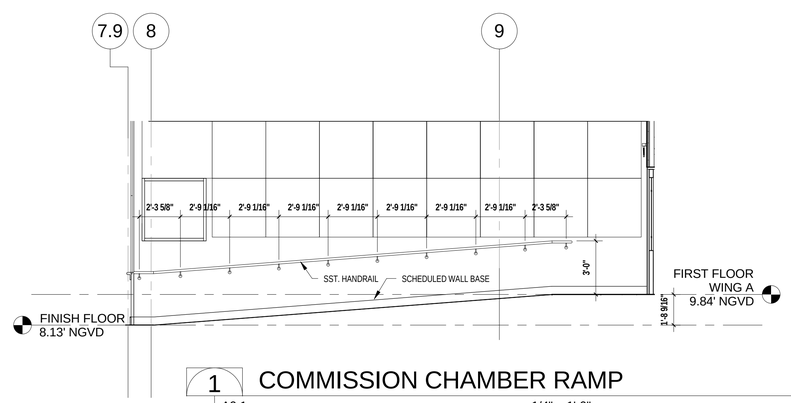

1 COMMISSION CHAMBER RAMP
A9.1 1/4" = 1'-0"

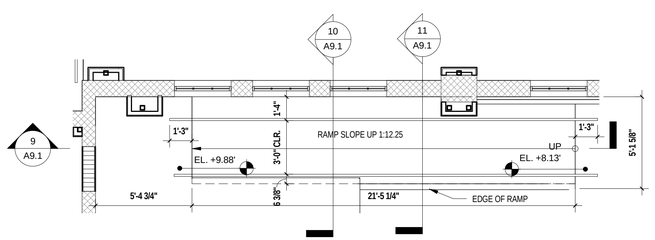

3 STAGE RAMP PLAN
A9.1 1/4" = 1'-0"

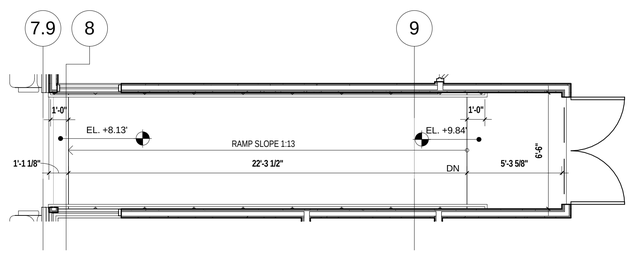

8 CHAMBER ENTRY RAMP
A9.1 1/4" = 1'-0"

REVISIONS:

KEY WEST CITY HALL AT GLYNN ARCHER

PHASE 2

1300 WHITE STREET KEY WEST, FLORIDA

CITY OF KEY WEST

MCHARRY ASSOCIATES
ARCHITECTURE / ENGINEERING / INTERIORS
AAC000986 EB0003663
2780 SW DOUGLAS ROAD, SUITE 302
MIAMI, FLORIDA 33133 (305)445-3766
WWW.MCHARRY.COM

410 Angela Street
Key West, Florida 33040
Telephone (305) 296-4347
Facsimilie (305) 296-2727
Florida License AAC002022

Bender & Associates ARCHITECTS p.a.

Project No : 1305

ENLARGED INTERIOR COMMISSION CHAMBER RAMPS + RAILING DETAILS

Date: 08/08/14

PERMIT SET

A9.1

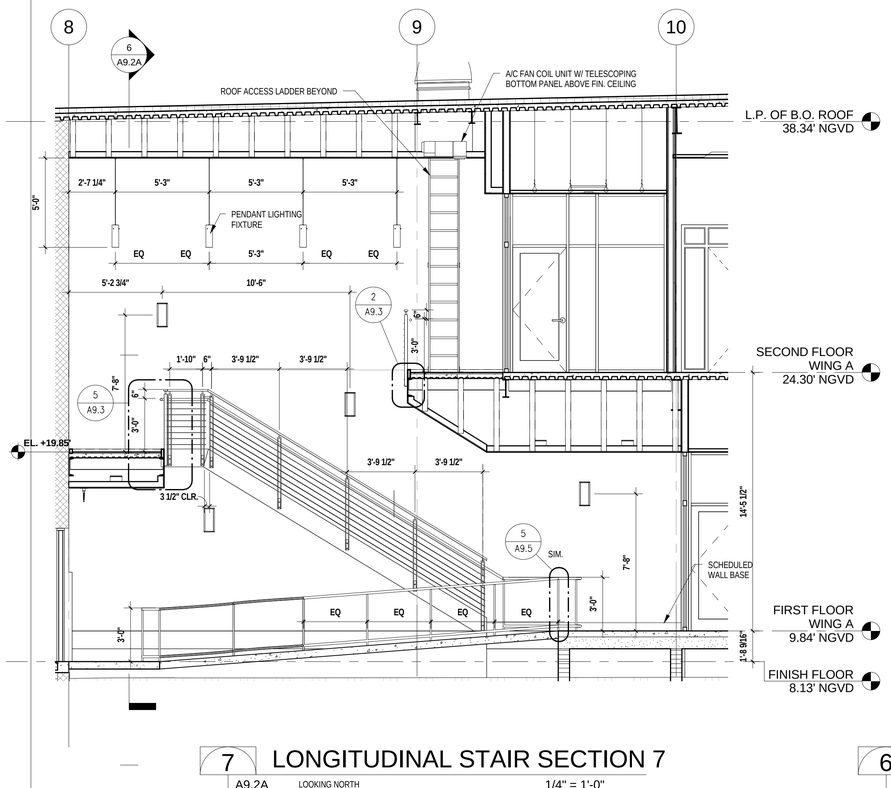

7 LONGITUDINAL STAIR SECTION 7
A9.2A LOOKING NORTH 1/4" = 1'-0"

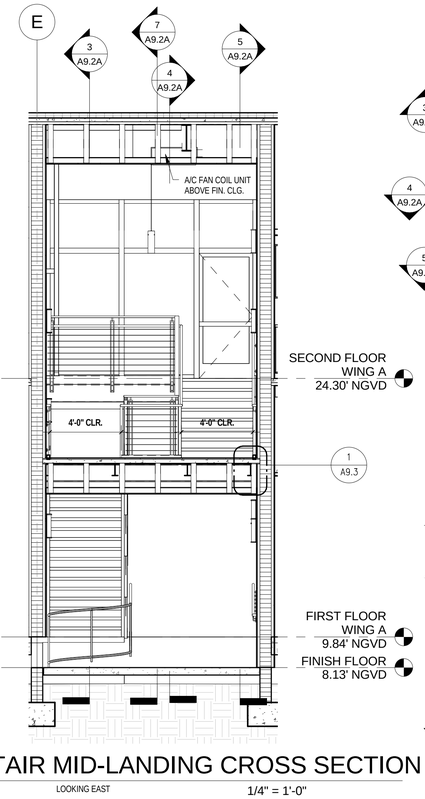

6 STAIR MID-LANDING CROSS SECTION
A9.2A LOOKING EAST 1/4" = 1'-0"

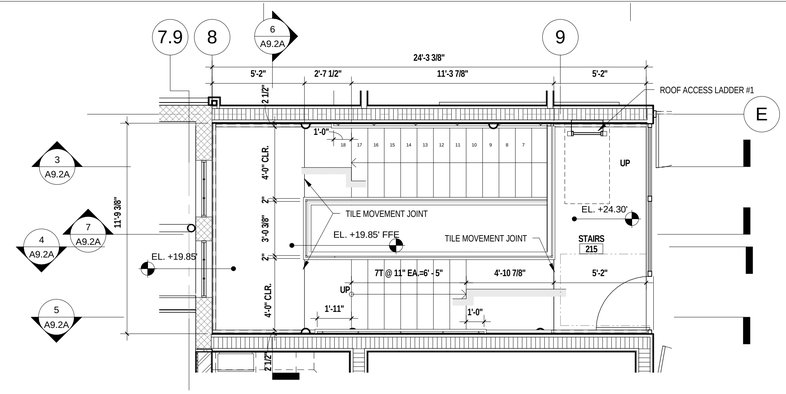

2 ENLARGED STAIR PLAN 215
A9.2A SECOND FLOOR - WING A 1/4" = 1'-0"

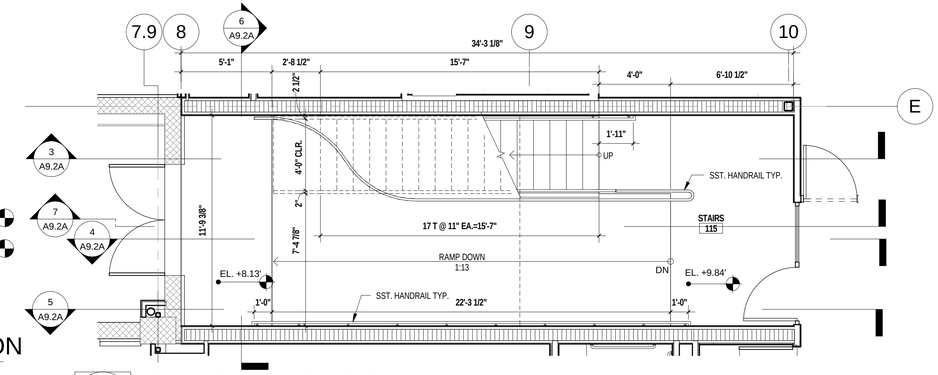

1 ENLARGED STAIR PLAN 115
A9.2A FIRST FLOOR - WING A 1/4" = 1'-0"

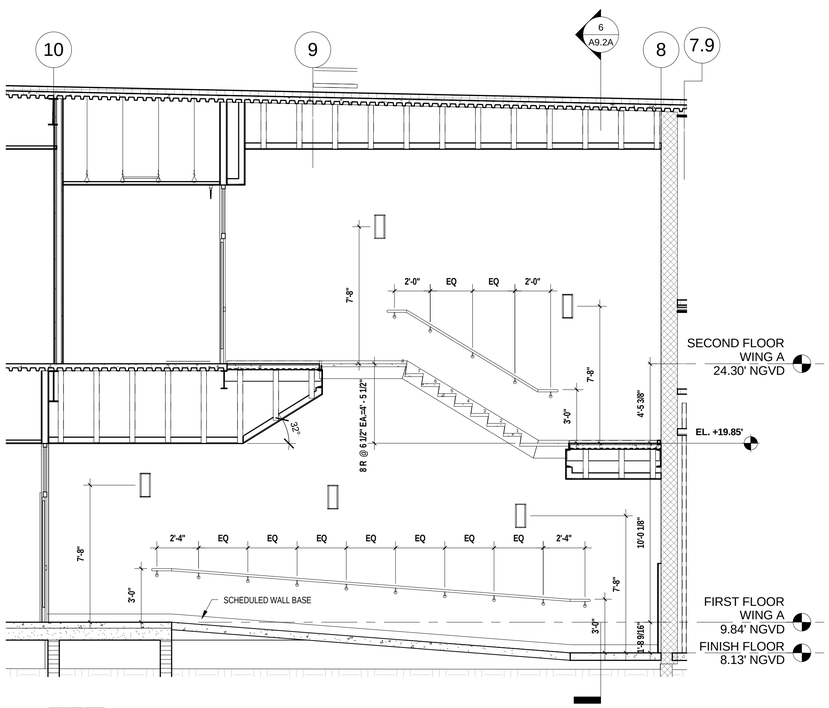

5 LONGITUDINAL STAIR SECTION 5
A9.2A THRU UPPER FLIGHT 1/4" = 1'-0"

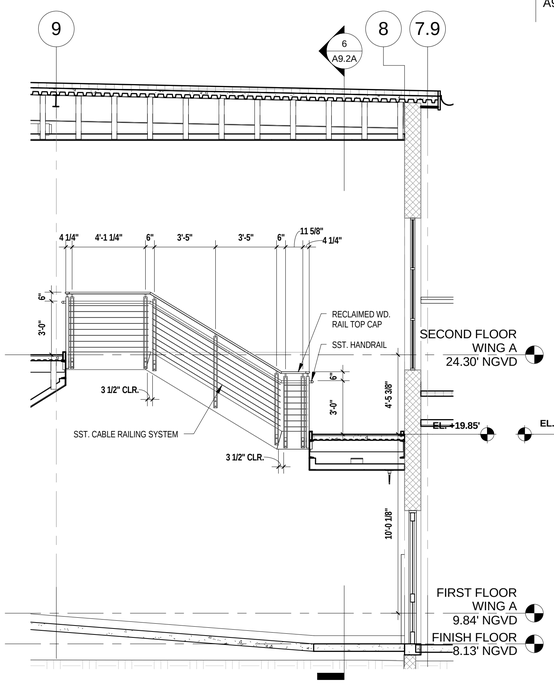

4 PARTIAL STAIR SECTION 4
A9.2A LOOKING SOUTH 1/4" = 1'-0"

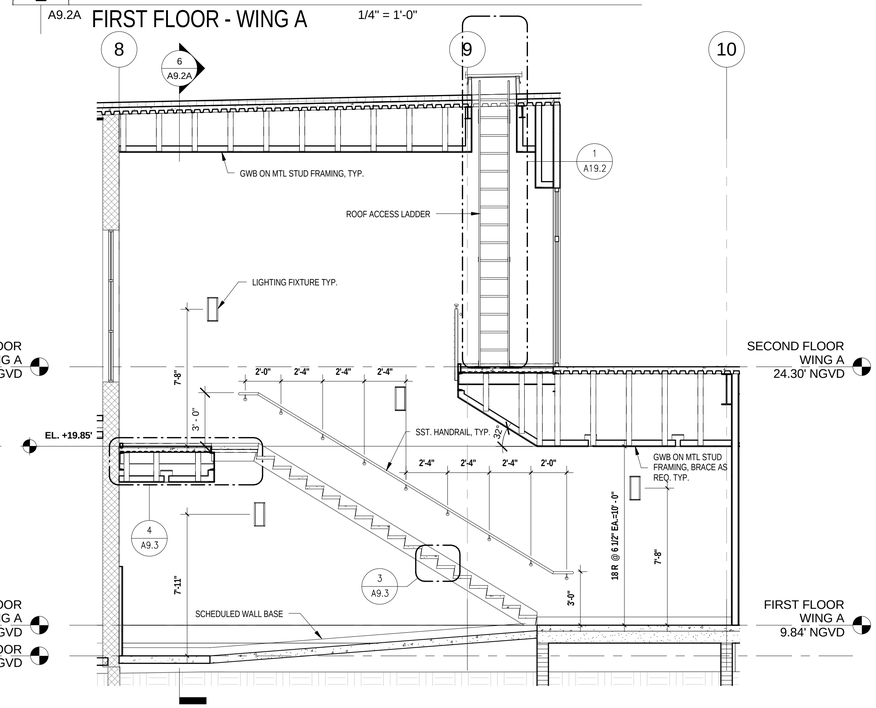

3 LONGITUDINAL STAIR SECTION 3
A9.2A THRU LOWER FLIGHT 1/4" = 1'-0"

REVISIONS:

KEY WEST CITY HALL AT GLYNN ARCHER

PHASE 2
1300 WHITE STREET KEY WEST, FLORIDA
CITY OF KEY WEST

MCHARRY ASSOCIATES
ARCHITECTURE / ENGINEERING / INTERIORS
AA.C000986 EB0003663
2780 SW DOUGLAS ROAD, SUITE 302
MIAMI, FLORIDA 33133 (305)445-3765
WWW.MCHARRY.COM

410 Angela Street
Key West, Florida 33040
Telephone (305) 296-4347
Facsimile (305) 296-2727
Florida License AAC002022
Bender & Associates ARCHITECTS p.a.

Project No : 1305
ENLARGED STAIR PLANS
Date: 08/08/14

PERMIT SET

A9.2A

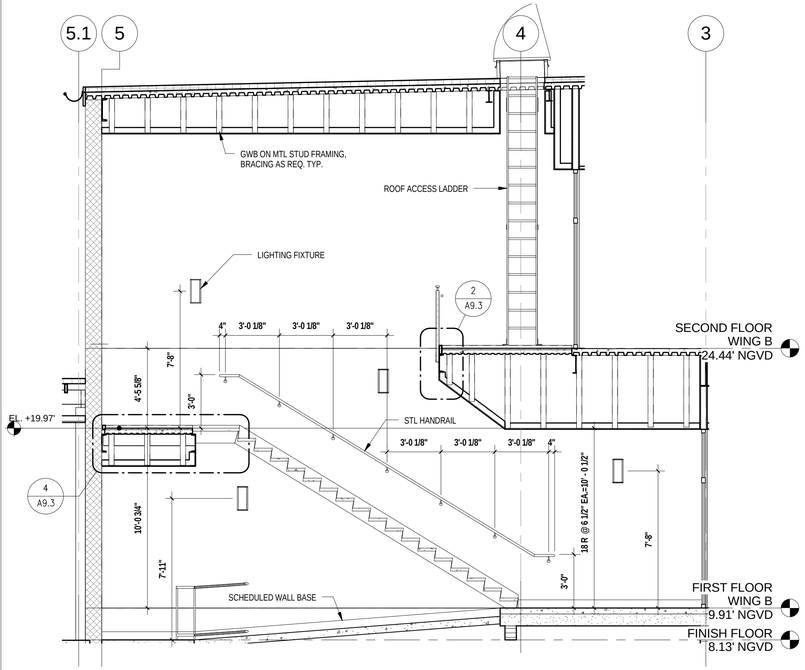

7 LONGITUDINAL STAIR SECTION
A9.2B THRU LOWER FLIGHT - LOOKING SOUTH 1/4" = 1'-0"

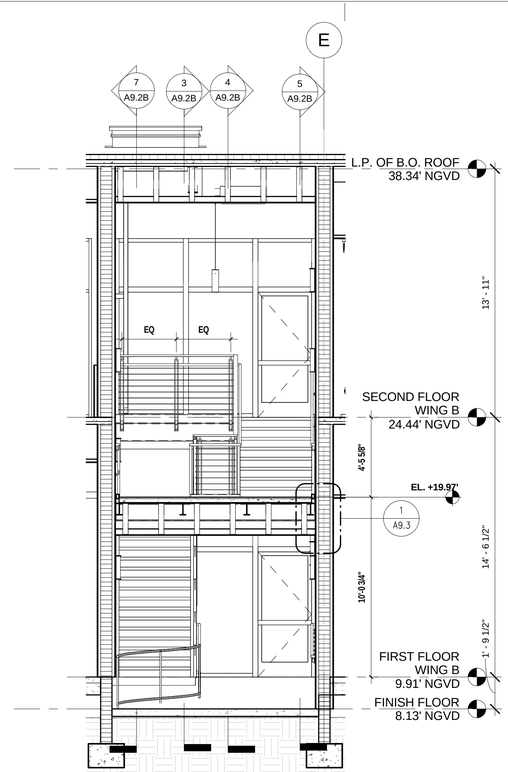

6 STAIR MID-LANDING CROSS SECTION 6
A9.2B 1/4" = 1'-0"

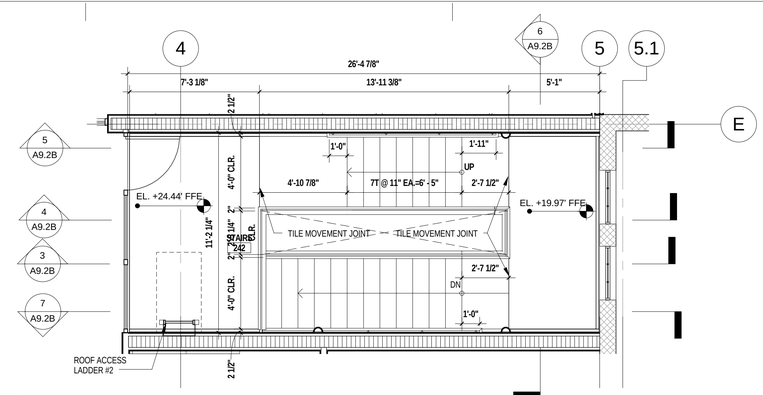

2 ENLARGED STAIR PLAN 242
A9.2B SECOND FLOOR - WING B 1/4" = 1'-0"

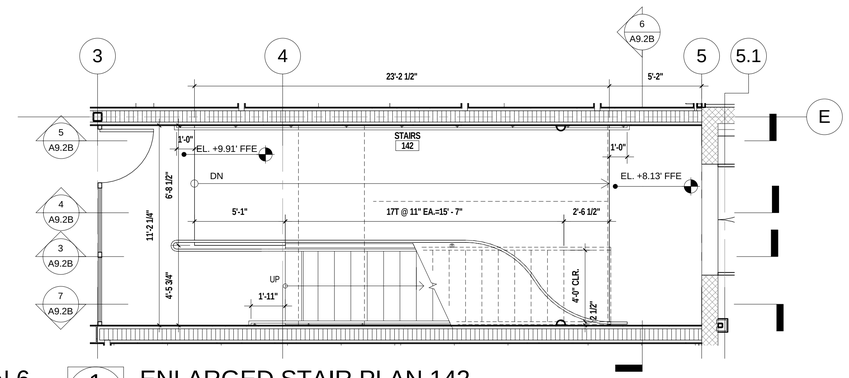

1 ENLARGED STAIR PLAN 142
A9.2B FIRST FLOOR - WING B 1/4" = 1'-0"

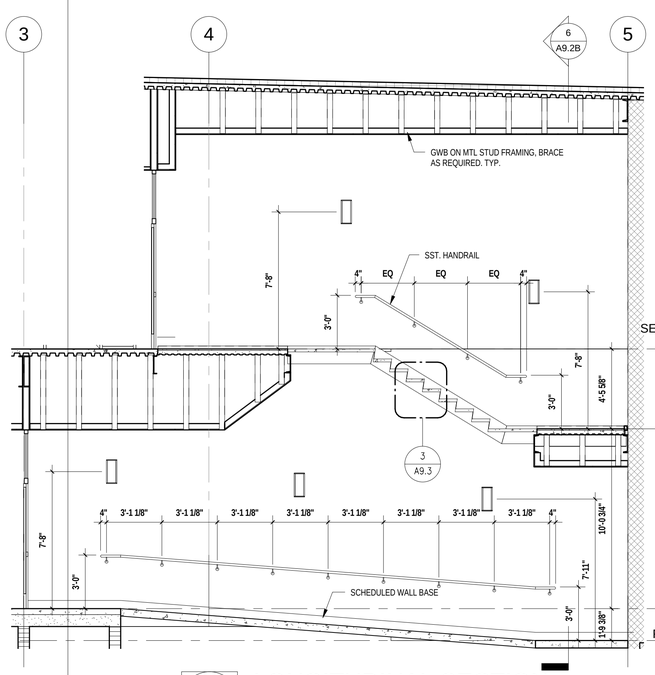

5 LONGITUDINAL SECTION
A9.2B THRU UPPER FLIGHT 1/4" = 1'-0"

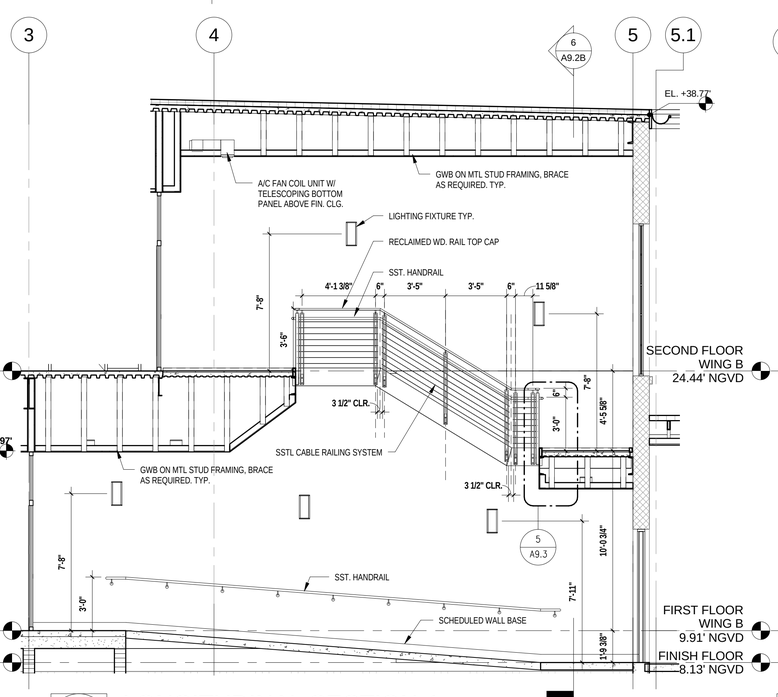

4 LONGITUDINAL SECTION 4
A9.2B 1/4" = 1'-0"

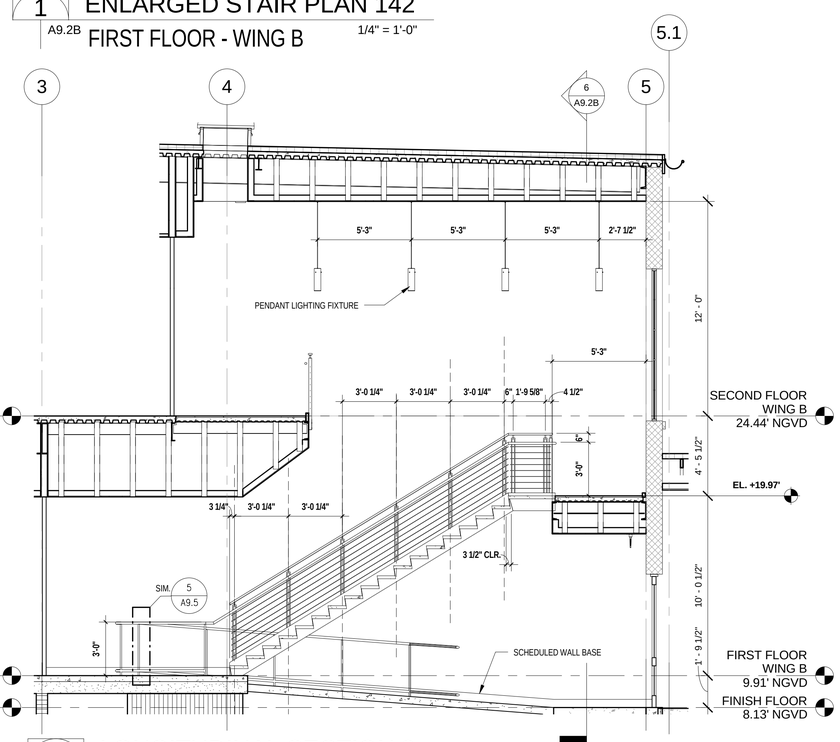

3 LONGITUDINAL SECTION 3
A9.2B THRU LOWER FLIGHT - LOOKING NORTH 1/4" = 1'-0"

REVISIONS:

KEY WEST CITY HALL AT GLYNN ARCHER

PHASE 2
1300 WHITE STREET KEY WEST, FLORIDA
CITY OF KEY WEST

MCHARRY ASSOCIATES
ARCHITECTURE / ENGINEERING / INTERIORS
AA C000986 EB0003663
2780 SW DOUGLAS ROAD, SUITE 302
MIAMI, FLORIDA 33133 (305)445-3765
WWW.MCHARRY.COM

410 Angela Street
Key West, Florida 33040
Telephone (305) 296-4347
Facsimilie (305) 296-2727
Florida License AAC002022
Bender & Associates ARCHITECTS p.a.

Project No : 1305
ENLARGED STAIR PLANS
Date: 08/08/14

A9.2B

PERMIT SET

STAINLESS STEEL CABLE RAILING SYSTEM NOTES:

1. BASIS OF DESIGN MANUFACTURER: SECO SOUTH, INC.: 2050 34TH WAY; LARGO, FL 33771; TEL. 888-535-7326 OR 727-536-1924; WWW.SECOSOUTH.COM.
CONTACT: STEVE HOPE. EMAIL: STEVE@SECOSOUTH.COM

2. PRODUCT: FB3-2000 - STAINLESS STEEL RAILING FRAMEWORK WITH HORIZONTAL STAINLESS STEEL CABLE INFILL AND CUSTOM WOODEN TOP CAP (GUARD).

3. SUBMITTALS: SUBMIT PRODUCT DATA, FULLY DEVELOPED SHOP DRAWINGS, DELEGATED DESIGN DATA AND ENGINEERING CALCULATIONS, WELDERS' CERTIFICATES, SAMPLES, MANUFACTURER'S INSTALLATION AND MAINTENANCE INSTRUCTIONS AND LEED SUBMITTALS DOCUMENTING RECYCLED AND REGIONAL CONTENT VALUES FOR COMPLIANCE WITH LEED NC V2009, MATERIALS AND RESOURCES CREDITS MR4.1, MR4.2, MR5.1 AND MR5.2. REFER TO SPECIFICATION 055270 - CABLE RAILING SYSTEMS FOR ADDITIONAL DETAILS AND REQUIREMENTS.

4. STAINLESS STEEL COMPONENTS:
   A. ROPE WIRE: ASTM A492, TYPE 316; 3/16" DIAMETER WITH SWAGE ON STUDS
   B. WIRE AND WIRE RODS / CABLE: ASTM A555/A555M, TYPE 316.
   C. FITTINGS: ASTM A666, TYPE 316.
   D. SHAPES (E.G., SHEET, PLATE, AND FLAT BAR): ASTM A666, TYPE 316.
   E. TUBING: ASTM A555/A555M, TYPE 316; MIN. TENSILE STRENGTH OF 70,000 PSI.
   F. ROUND PIPE: ASTM A312/A312M, TYPE 304; MINIMUM TENSILE STRENGTH OF 70,000 PSI.
   G. FINISH: NO. 4 SATIN, NON-DIRECTIONAL.
   H. TOP CAP (GUARD): RECLAIMED WOOD, STAINED; PROFILE AWI HRL-5021, OR EQUAL.

5. EACH VERTICAL BALUSTER SHALL BE A FULLY WELDED ASSEMBLY, WITH NO EXPOSED JOINTS.

6. ENDS OF TOP RAIL SECTIONS SHALL BE CAPPED WITH HEMISPHERICAL-SHAPED STAINLESS STEEL END CAP, FULLY WELDED, GROUND AND POLISHED TO MATCH.

7. PROVIDE DOME NUTS: DESIGNED FOR USE AS DECORATIVE TERMINATION FOR THREADED STUDS.

8. PROVIDE ROUND NUTS: DESIGNED FOR USE AS TAMPER-RESISTANT TERMINATION FOR CABLE END FITTINGS (LOW PROFILE; NO WRENCH FLATS).

9. WELDED JOINTS: CONTINUOUSLY SEAL JOINED PIECES BY CONTINUOUS WELDS. GRIND EXPOSED JOINTS FLUSH AND SMOOTH WITH ADJACENT FINISH SURFACE.

10. HAIRLINE COLD SEAMS AT ALL HANDRAILS CONNECTIONS SHALL BE MADE BY USING AN INNER SPLICE TUBE AND MECHANICAL FASTENERS.

MANUFACTURED STEEL STAIRS GENERAL NOTES:

1. BASIS OF DESIGN MANUFACTURER: AMERICAN STAIR CORPORATION.: 642 FORESTWOOD DRIVE, ROMEOVILLE, ILLINOIS 60446; TEL. 800.872.7824. WWW.AMERICANSTAIR.COM

2. PRODUCT: MANUFACTURED STEEL STAIRS WITH SHEET STEEL TREAD PANS FORMED FOR CONCRETE FILL FOR TREADS, FACTORY WELDED TO STEEL CHANNEL STRINGERS, WITH ALL WELDS ON INSIDE OF PAN TO BE CONCEALED BY CONCRETE FILL. CAST IN PLACE NOSINGS: AMERICAN STAIR STYLE 331-3 EXTRUDED NOSING, OR EQUAL. TREAD FINISH: PORCELAIN TILE ON THINSET.

3. PROVIDE STEEL STAIRS OF THE DESIGN SPECIFIED, COMPLETE WITH LANDING PLATFORMS, VERTICAL AND HORIZONTAL SUPPORTS, FABRICATED ACCURATELY FOR ANCHORAGE TO EACH OTHER AND TO BUILDING STRUCTURE.

4. STRUCTURAL DESIGN: PROVIDE COMPLETE STAIR ASSEMBLIES INCLUDING DESIGN DATA AND ENGINEERING CALCULATIONS PREPARED BY A FLORIDA-REGISTERED DELEGATED ENGINEER, COMPLYING WITH DESIGN AND PERFORMANCE REQUIREMENTS STATED IN SPECIFICATION SECTION 055110.1.04.

5. SUBMITTALS: SUBMIT PRODUCT DATA, FULLY DEVELOPED SHOP DRAWINGS, DELEGATED DESIGN DATA AND ENGINEERING CALCULATIONS, WELDERS' CERTIFICATES, FABRICATOR'S QUALIFICATIONS INFORMATION, AND LEED SUBMITTALS DOCUMENTING RECYCLED AND REGIONAL CONTENT VALUES FOR COMPLIANCE WITH LEED NC V2009, MATERIALS AND RESOURCES CREDITS MR4.1, MR4.2, MR5.1 AND MR5.2. REFER TO SPECIFICATION 055110 - METAL STAIRS FOR ADDITIONAL DETAILS AND REQUIREMENTS.

6. GALVANIZING: HOT DIP GALVANIZE STAIRS AND RAILINGS AFTER FABRICATION IN ACCORDANCE WITH ASTM A-123.

7. GALVANIZING REPAIR PAINT: ASTM A-780.

8. SURFACE PREPARATION: SSPC SP-1 SOLVENT CLEANING, SSPC SP-2 HAND TOOL CLEANING AND SSPC SP-3 POWER TOOL CLEANING AS REQUIRED.

9. PAINTING: APPLY SHOP PRIMER TO STAIRS AND COMPONENTS AFTER FABRICATION.
   A. PRIMER (1 COAT): MANUFACTURER'S STANDARD LEAD-FREE AND CHROMATE-FREE MODIFIED PHENOLIC ALKYD, FS TT-P-664C. DRY FILM THICKNESS: 1.5 MIL MINIMUM.
   B. FINISH COATS: TWO COATS MPI #140 (LATEX, INTERIOR, HIGH PERFORMANCE ARCHITECTURAL, MPI GLOSS LEVEL 4), VEHICLE TYPE: 100-PERCENT ACRYLIC LATEX.

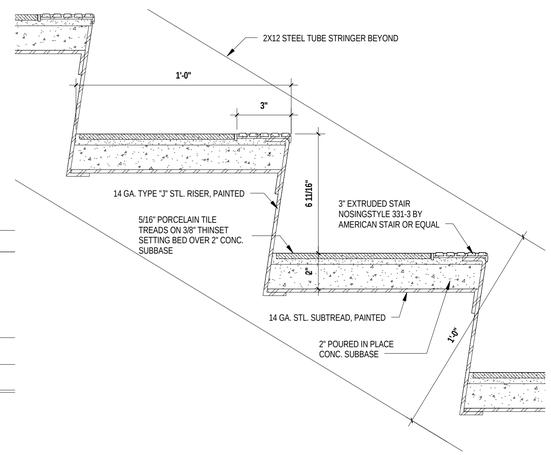

3 STAIR RISER DETAIL
A9.3 3" = 1'-0"

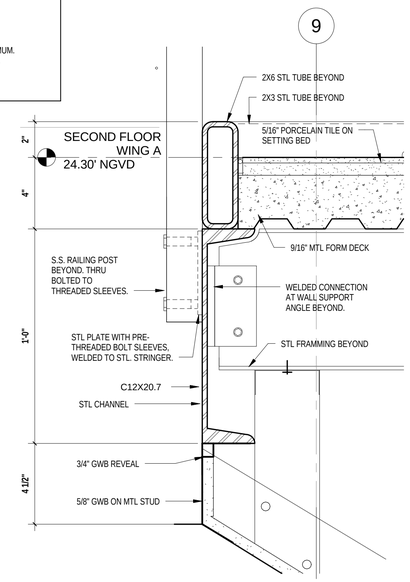

2 STAIR RAIL MOUNT DETAIL
A9.3 3" = 1'-0"

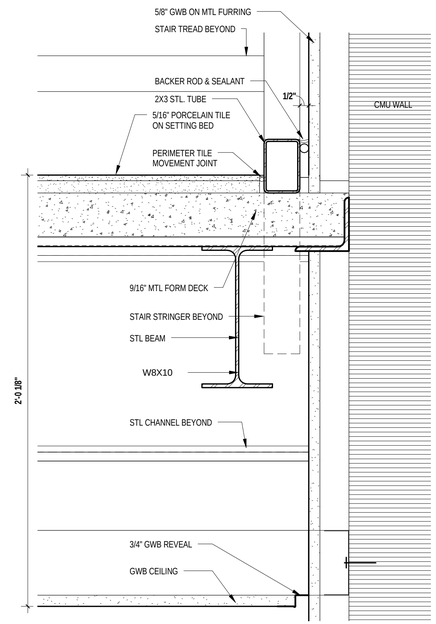

1 STAIR LANDING END DETAIL
A9.3 3" = 1'-0"

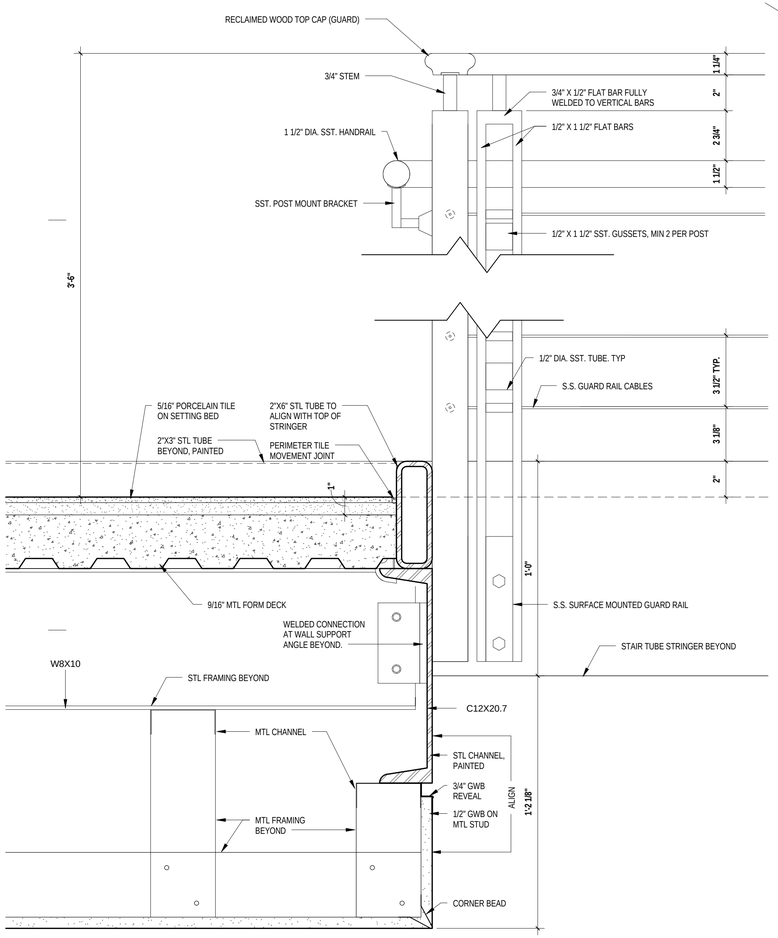

5 STAIR MID LANDING DETAIL
A9.3 3" = 1'-0"

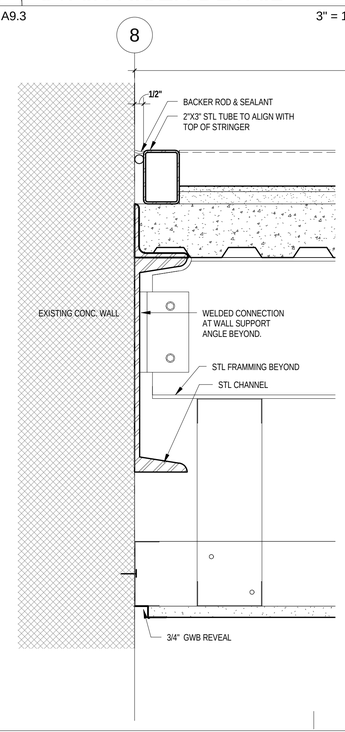

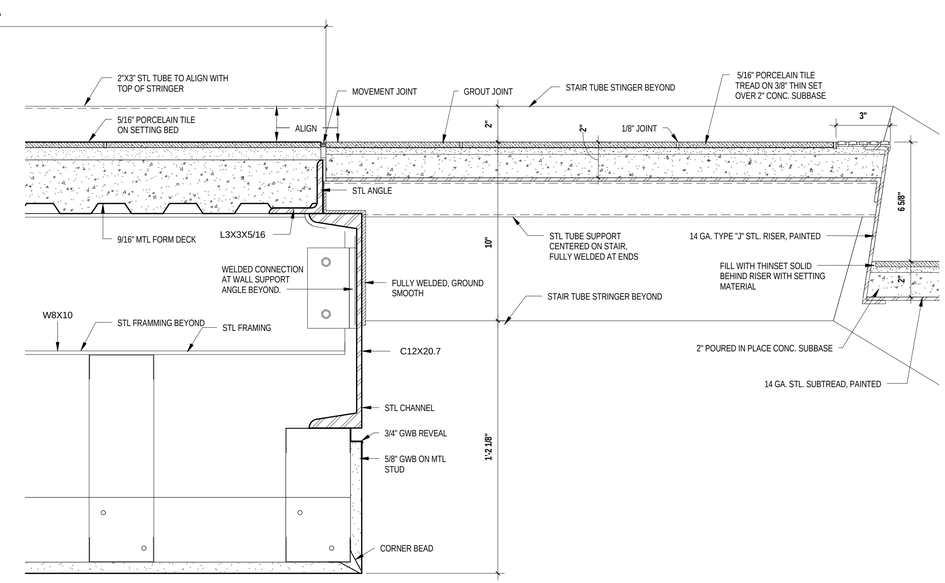

4 STAIR STRINGER DETAIL
A9.3 3" = 1'-0"

REVISIONS:

KEY WEST CITY HALL AT GLYNN ARCHER
PHASE 2
1300 WHITE STREET KEY WEST, FLORIDA
CITY OF KEY WEST

MCHARRY ASSOCIATES
ARCHITECTURE / ENGINEERING / INTERIORS
AA:C000986 EB0003663
2780 SW DOUGLAS ROAD, SUITE 302
MIAMI, FLORIDA 33133 (305)445-3795
WWW.MCHARRY.COM

410 Angela Street
Key West, Florida 33040
Telephone (305) 296-4347
Facsimilie (305) 296-2727
Florida License AAC002022
Bender & Associates ARCHITECTS p.a.

Project No : 1305
STAIR DETAILS
Date: 08/08/14

A9.3

PERMIT SET

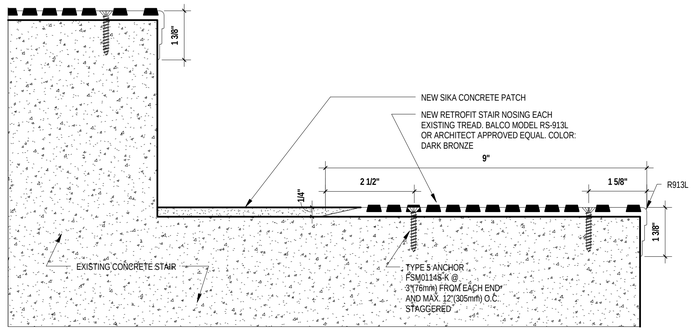

10 RETROFIT NOSING AT STAIR
A9.4 6" = 1'-0"

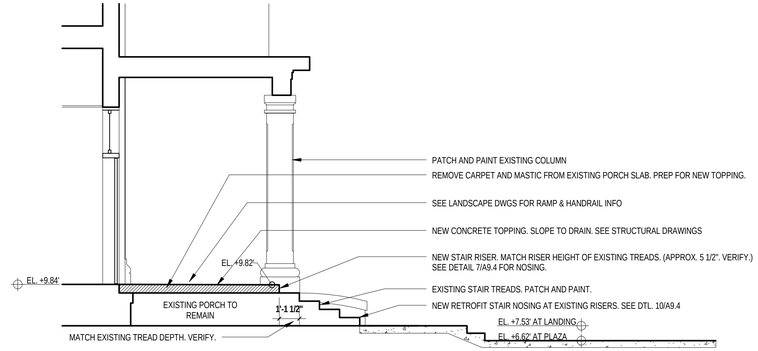

9 SECTION AT FRONT PORCH
A9.4 1/4" = 1'-0"

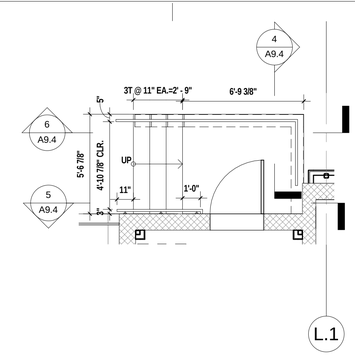

8 CHAMBER STAIR PLAN
A9.4 1/4" = 1'-0"

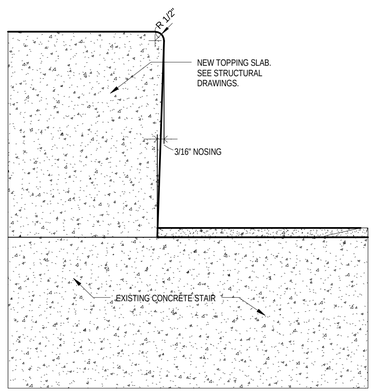

7 NOSING AT TOPPING SLAB
A9.4 6" = 1'-0"

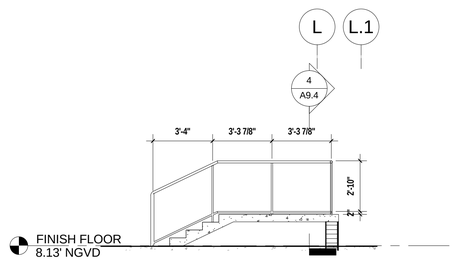

6 Section 41
A9.4 1/4" = 1'-0"

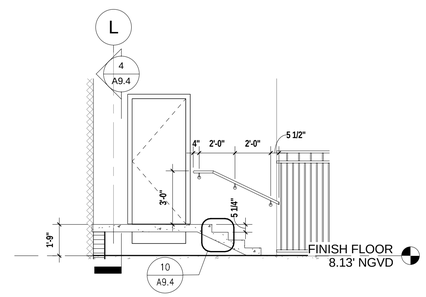

5 Section 42
A9.4 1/4" = 1'-0"

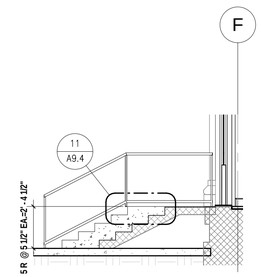

2 NORTH STAIR SECTION
A9.4 1/4" = 1'-0"

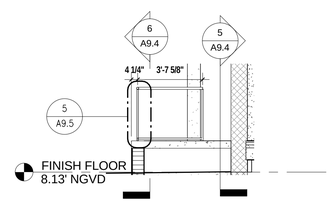

4 Section 43
A9.4 1/4" = 1'-0"

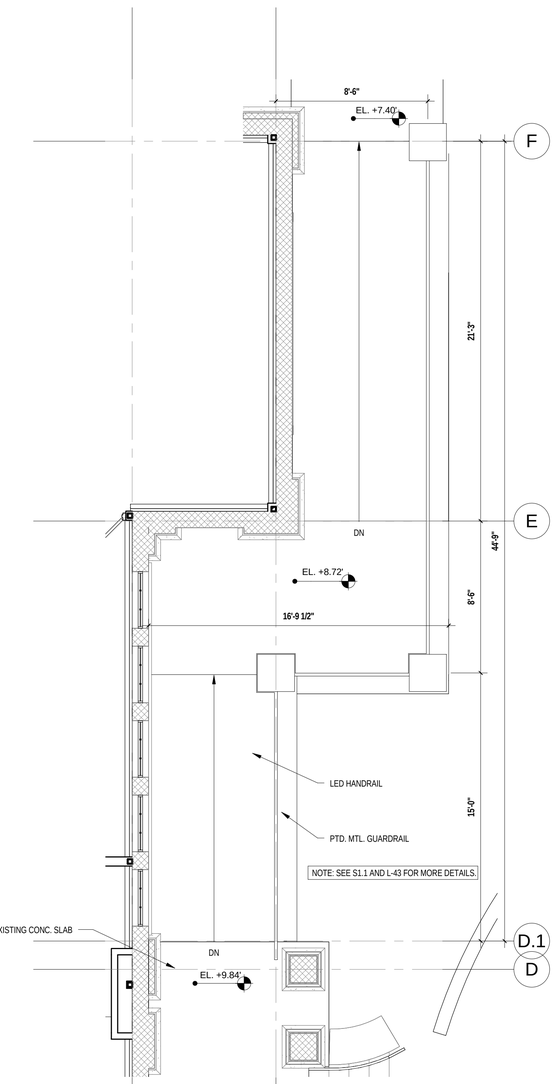

1 ENLARGED PLAN OF ENTRY RAMP
A9.4 1/4" = 1'-0"

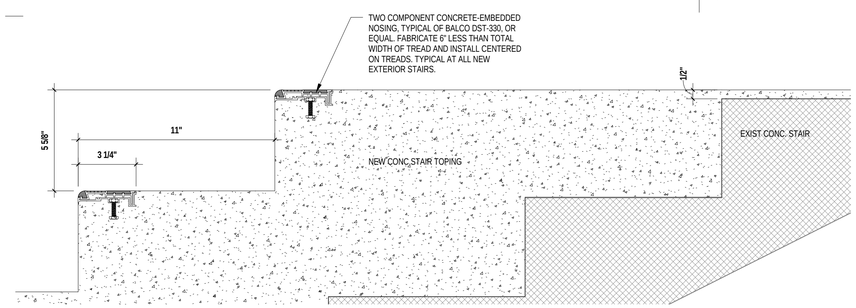

11 EXTERIOR NORTH/SOUTH STAIR DETAIL
A9.4 3" = 1'-0"

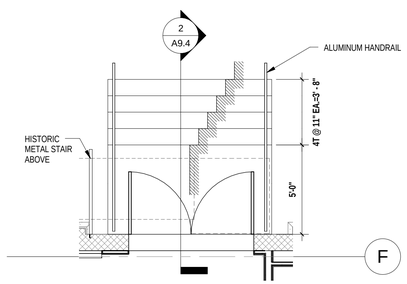

3 EXTERIOR NORTH STAIR
A9.4 1/4" = 1'-0"

REVISIONS:

KEY WEST CITY HALL AT GLYNN ARCHER

PHASE 2
1300 WHITE STREET KEY WEST, FLORIDA
CITY OF KEY WEST

MCHARRY ASSOCIATES
ARCHITECTURE / ENGINEERING / INTERIORS
AA.C000986 EB0003663
2780 SW DOUGLAS ROAD, SUITE 302
MIAMI, FLORIDA 33133 (305)445-3765
WWW.MCHARRY.COM

410 Angela Street
Key West, Florida 33040
Telephone (305) 296-4347
Facsimilie (305) 296-2727
Florida License AAC002022
Bender & Associates ARCHITECTS p.a.

Project No : 1305

EXTERIOR HISTORIC CONCRETE STAIRS & ENTRY RAMP

Date: 08/08/14

PERMIT SET

A9.4

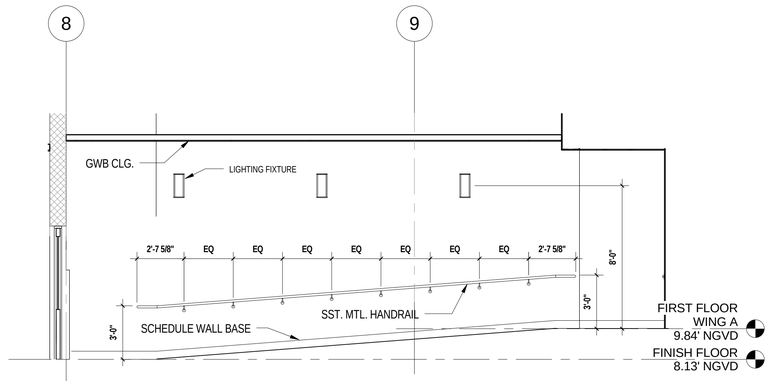

1 SECTION AT WING A SOUTH RAMP

A9.5 1/4" = 1'-0"

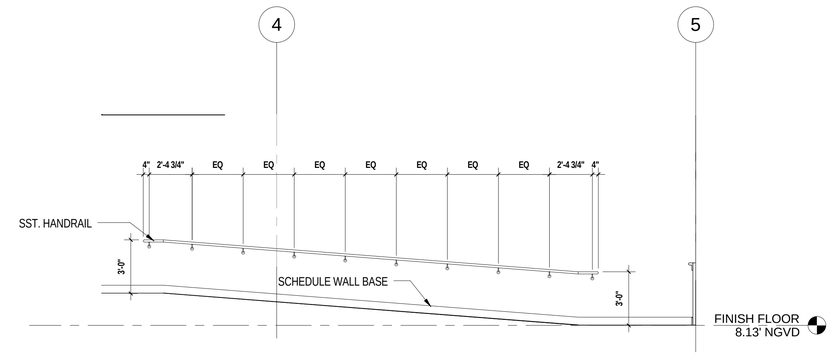

2 SECTION AT WING B SOUTH RAMP

A9.5 1/4" = 1'-0"

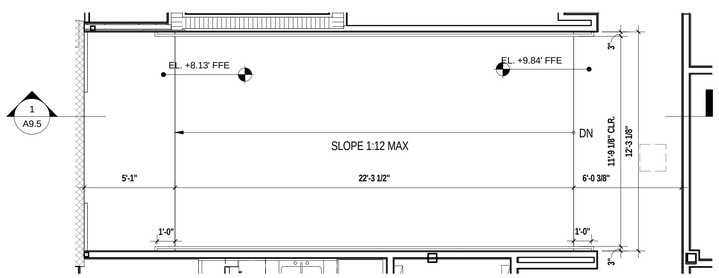

3 WING A SOUTH RAMP PLAN

A9.5 1/4" = 1'-0"

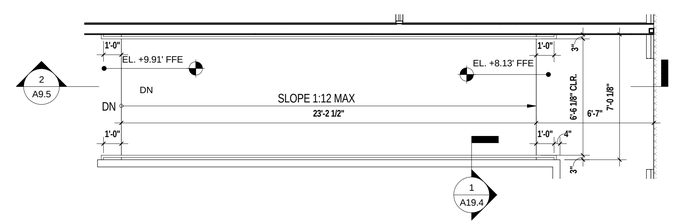

4 WING B SOUTH RAMP PLAN

A9.5 1/4" = 1'-0"

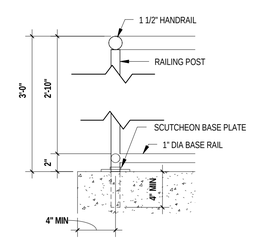

5 TYPICALRAILING POST MOUNT DETAIL

A9.5 1 1/2" = 1'-0"

REVISIONS:

KEY WEST CITY HALL AT GLYNN ARCHER

PHASE 2

1300 WHITE STREET KEY WEST, FLORIDA

CITY OF KEY WEST

MCHARRY ASSOCIATES
ARCHITECTURE / ENGINEERING / INTERIORS
AAC000986 EB0003663
2780 SW DOUGLAS ROAD, SUITE 302
MIAMI, FLORIDA 33133 (305)445-3765
WWW.MCHARRY.COM

410 Angela Street
Key West, Florida 33040
Telephone (305) 296-4347
Facsimilie (305) 296-5727
Florida License AAC002022

Bender & Associates ARCHITECTS p.a.

Project No : 1305

RAMP PLANS AND HANDRAILS

Date: 08/08/14

PERMIT SET

A9.5

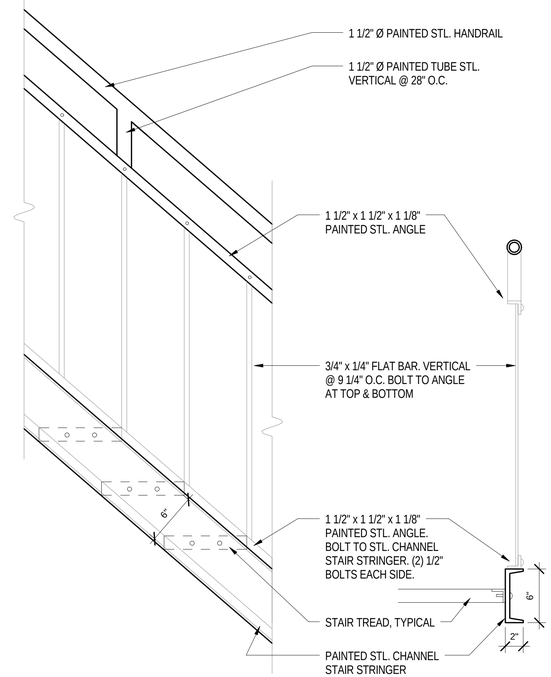

6 GUARDRAIL & TREAD ELEVATION
A9.6 1 1/2" = 1'-0"

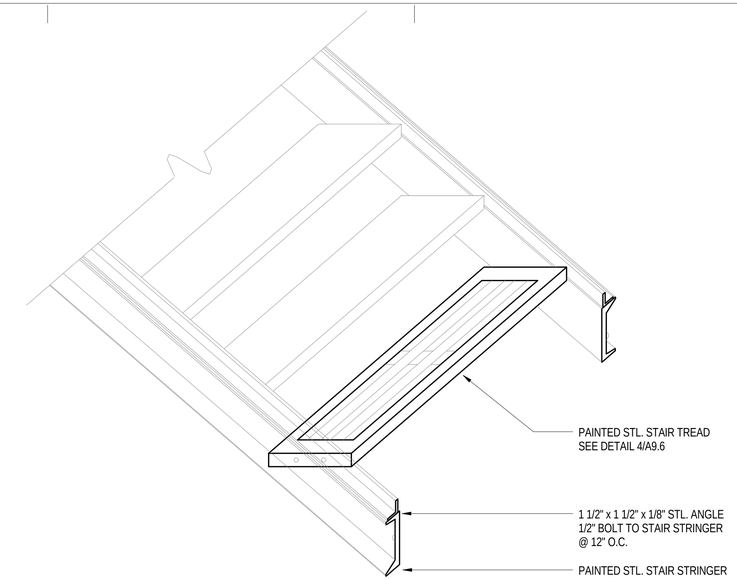

5 STAIR DETAIL - AXONOMETRIC
A9.6 1 1/2" = 1'-0"

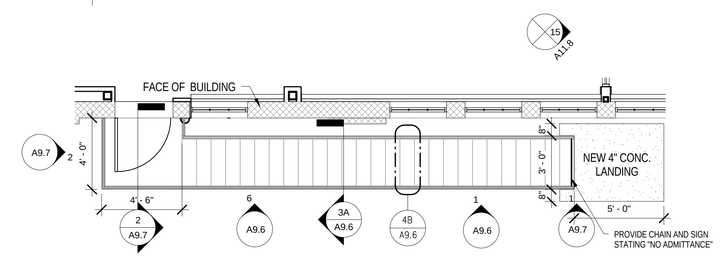

2 ENLARGED STAIR PLAN
A2.1A A9.6 1/4" = 1'-0"

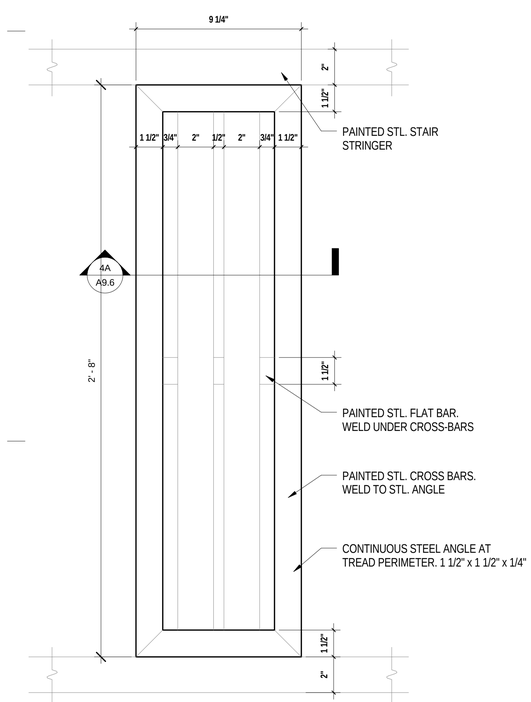

4B STAIR TREAD PLAN
A9.6 3" = 1'-0"

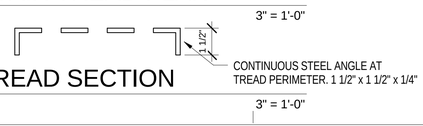

4A TREAD SECTION
A9.6 3" = 1'-0"

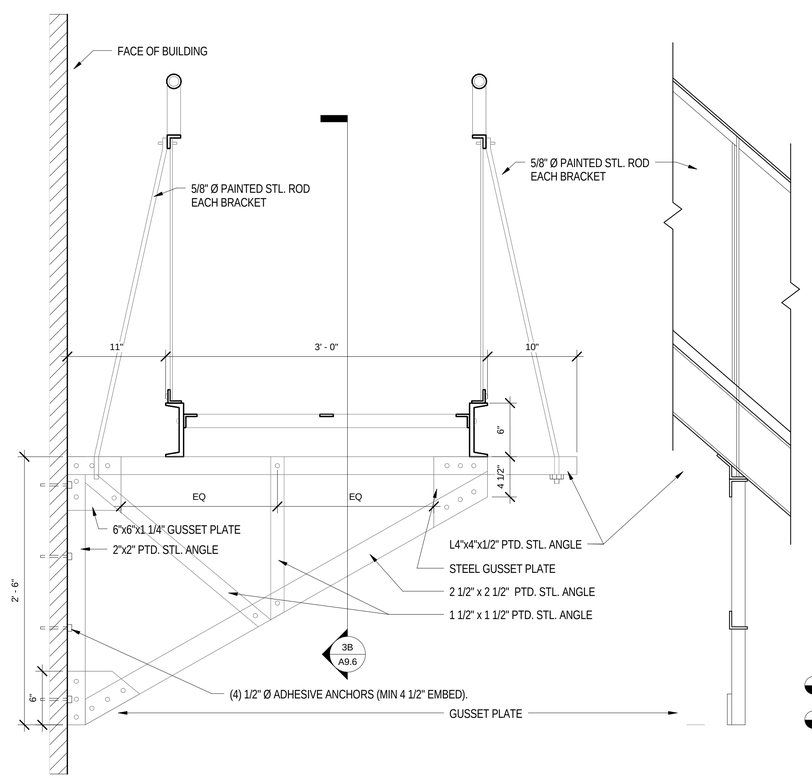

3A BRACKET ELEVATION
A9.6 1 1/2" = 1'-0"

3B BRACKET SECTION
A9.6

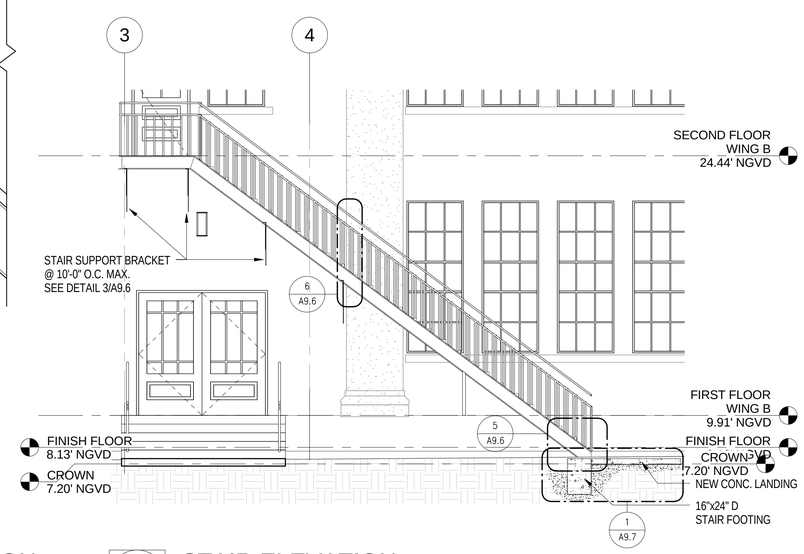

1 STAIR ELEVATION
1 1/2" = 1'-0"A9.6 1/4" = 1'-0"

REVISIONS:

KEY WEST CITY HALL AT GLYNN ARCHER

PHASE 2
1300 WHITE STREET KEY WEST, FLORIDA
CITY OF KEY WEST

MCHARRY ASSOCIATES
ARCHITECTURE / ENGINEERING / INTERIORS
AA C000986 EB0003663
2780 SW DOUGLAS ROAD, SUITE 302
MIAMI, FLORIDA 33133 (305)445-3765
WWW.MCHARRY.COM

410 Angela Street
Key West, Florida 33040
Telephone (305) 296-4347
Facsimile (305) 296-2727
Florida License AAC002022
Bender & Associates ARCHITECTS p.a.

Project No : 1305

ENLARGED HISTORIC REPLICA FIRE ESCAPES AND RAILING DETAILS

Date: 08/08/14

PERMIT SET

A9.6

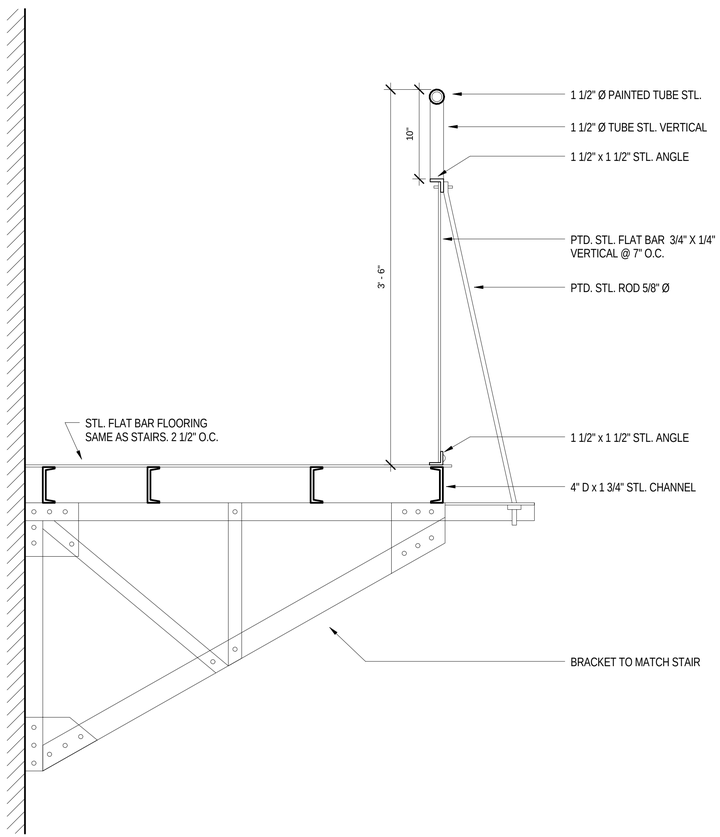

2 LANDING SECTION

A9.7 1 1/2" = 1'-0"

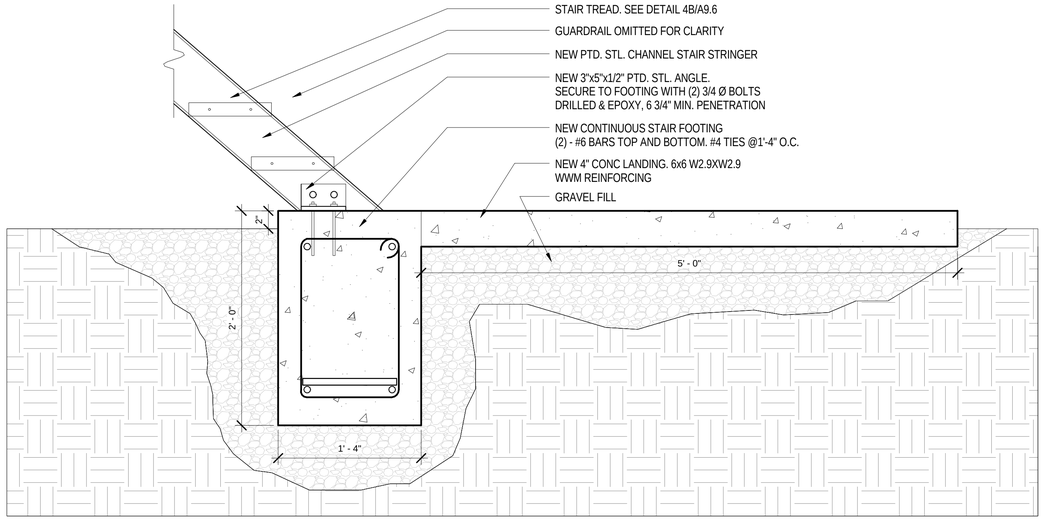

1 STAIR FOOTING DETAIL

A9.7 1 1/2" = 1'-0"

REVISIONS:

KEY WEST CITY HALL AT GLYNN ARCHER

PHASE 2

1300 WHITE STREET KEY WEST, FLORIDA

CITY OF KEY WEST

MCHARRY ASSOCIATES
ARCHITECTURE / ENGINEERING / INTERIORS
AA C000986 EB0003663
2780 SW DOUGLAS ROAD, SUITE 302
MIAMI, FLORIDA 33133 (305)445-3765
WWW.MCHARRY.COM

410 Angela Street
Key West, Florida 33040
Telephone (305) 296-4347
Facsimile (305) 296-2727
Florida License AAC002022

Bender & Associates ARCHITECTS p.a.

Project No : 1305

ENLARGED HISTORIC REPLICA FIRE ESCAPES AND RAILING DETAILS

Date: 08/08/14

PERMIT SET

A9.7

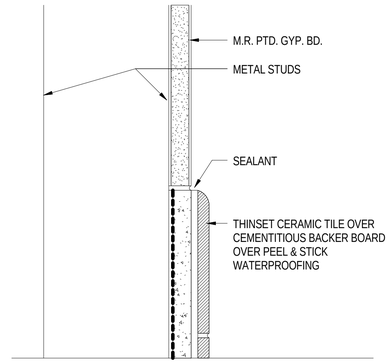

11 TILE-GYP. BD. JOINT
A9.8 6" = 1'-0"

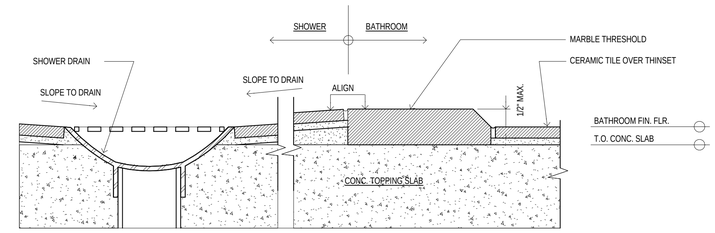

10 SHOWER THRESHOLD
A9.8 6" = 1'-0"

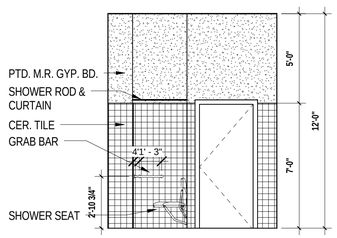

8 109 Men's Shower - East
A9.8 1/4" = 1'-0"

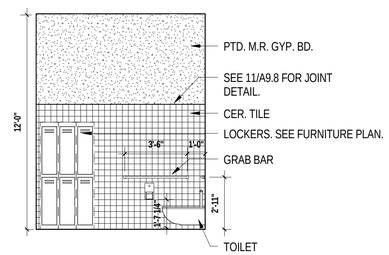

7 109 Men's Shower - West
A9.8 1/4" = 1'-0"

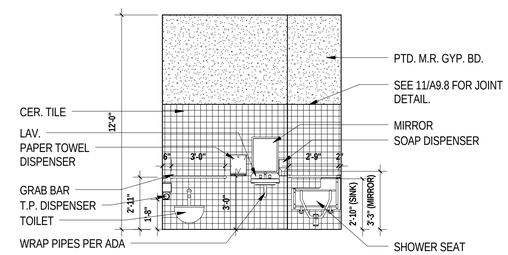

6 109 Men's Shower - North
A9.8 1/4" = 1'-0"

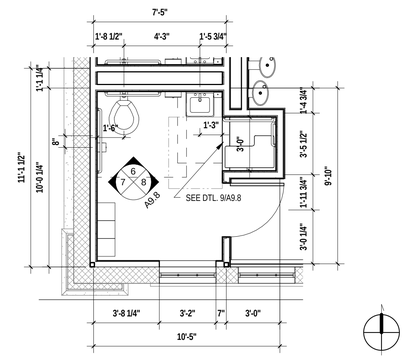

5 Men's Shower 109 Enlarged Plan
A9.8 1/4" = 1'-0"

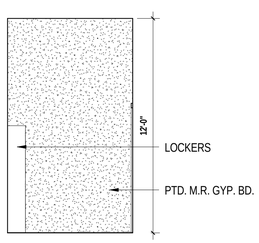

9 108 Women's Shower - North
A9.8 1/4" = 1'-0"

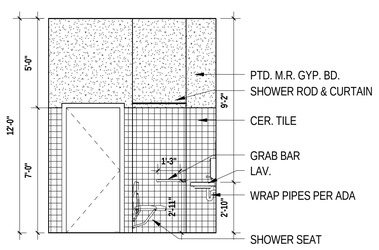

4 108 Women's Shower - East
A9.8 1/4" = 1'-0"

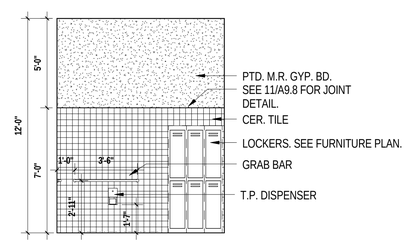

3 108 Women's Shower - West
A9.8 1/4" = 1'-0"

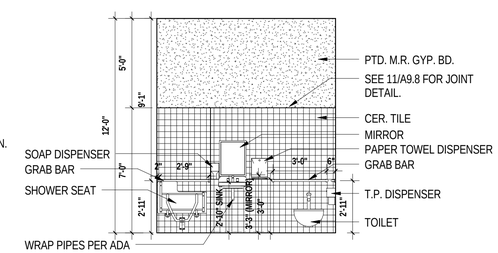

2 108 Women's Shower - South
A9.8 1/4" = 1'-0"

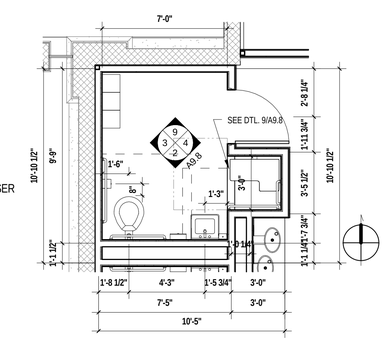

1 Women's Shower 108 Enlarged Plan
A9.8 1/4" = 1'-0"

PERMIT SET

REVISIONS:

KEY WEST CITY HALL AT GLYNN ARCHER

PHASE 2

1300 WHITE STREET KEY WEST, FLORIDA

CITY OF KEY WEST

MCHARRY ASSOCIATES
ARCHITECTURE / ENGINEERING / INTERIORS
AA C000986 EB0003663
2780 SW DOUGLAS ROAD, SUITE 302
MIAMI, FLORIDA 33133 (305)445-3765
WWW.MCHARRY.COM

410 Angela Street
Key West, Florida 33040
Telephone (305) 296-4347
Facsimilie (305) 296-2727
Florida License AAC002022

Bender & Associates ARCHITECTS p.a.

Project No : 1305

ENLARGED BATHROOM PLANS + INTERIOR ELEVATIONS

Date: 08/08/14

A9.8

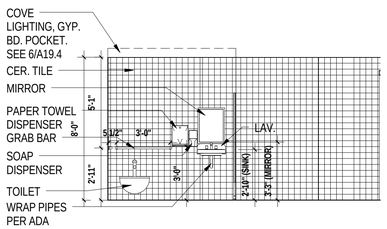

9 112 Men's Restroom - East
A9.9 1/4" = 1'-0"

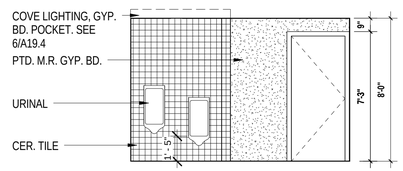

8 112 Men's Restroom - South
A9.9 1/4" = 1'-0"

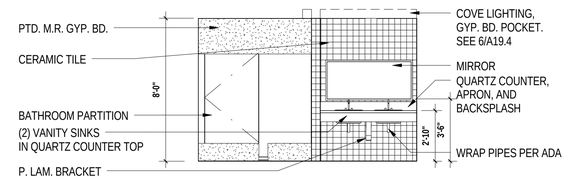

7 112 Men's Restroom - North
A9.9 1/4" = 1'-0"

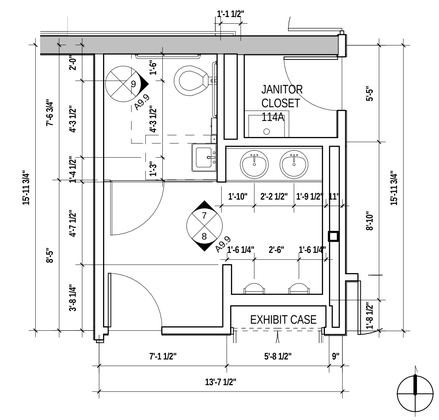

6 Men's Room 112 Enlarged Plan
A9.9 1/4" = 1'-0"

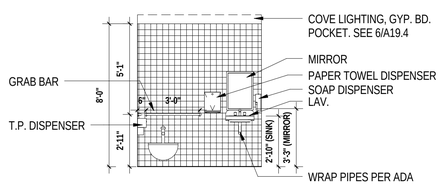

4 111 Women's Restroom - North
A9.9 1/4" = 1'-0"

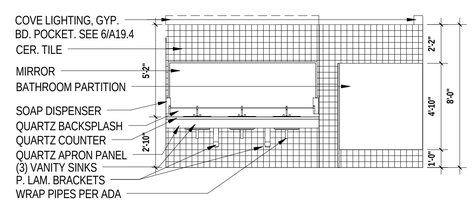

2 111 Women's Restroom - East
A9.9 1/4" = 1'-0"

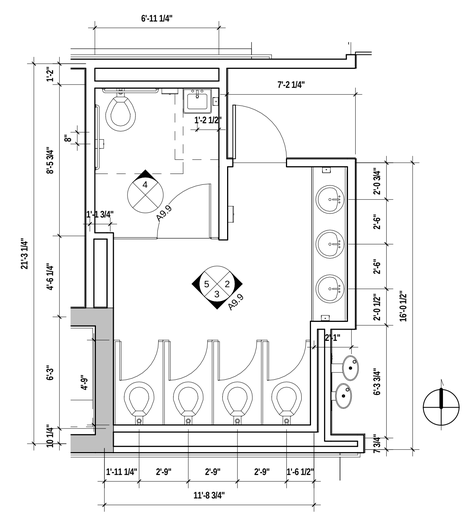

1 Women's Restroom 111 Enlarged Plan
A9.9 1/4" = 1'-0"

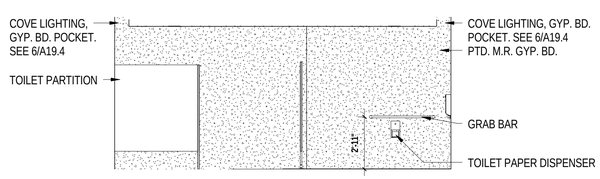

5 111 Women's Restroom - West
A9.9 1/4" = 1'-0"

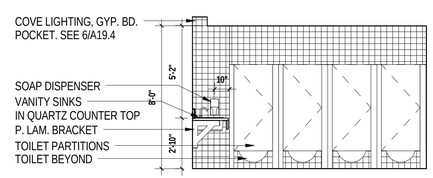

3 111 Women's Restroom - South
A9.9 1/4" = 1'-0"

REVISIONS:

KEY WEST CITY HALL AT GLYNN ARCHER

PHASE 2
1300 WHITE STREET KEY WEST, FLORIDA
CITY OF KEY WEST

MCHARRY ASSOCIATES
ARCHITECTURE / ENGINEERING / INTERIORS
AA C000986 EB0003663
2780 SW DOUGLAS ROAD, SUITE 302
MIAMI, FLORIDA 33133 (305)445-3765
WWW.MCHARRY.COM

410 Angela Street
Key West, Florida 33040
Telephone (305) 296-4347
Facsimile (305) 296-2727
Florida License AAC002022
Bender & Associates ARCHITECTS p.a.

Project No : 1305

ENLARGED BATHROOM PLANS + INTERIOR ELEVATIONS

Date: 08/08/14

A9.9

PERMIT SET

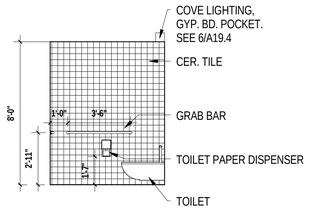

12 266 Women's Bathroom - North
A9.10 1/4" = 1'-0"

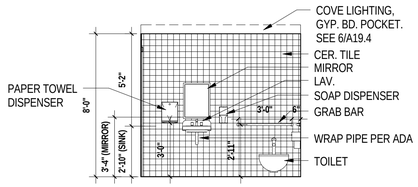

11 266 Women's Restroom - West
A9.10 1/4" = 1'-0"

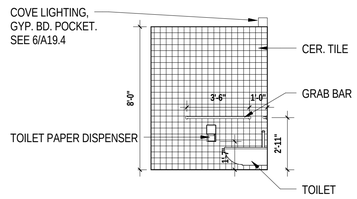

10 265 Men's Bathroom - North
A9.10 1/4" = 1'-0"

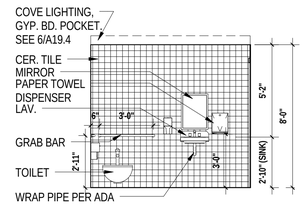

9 265 Men's Bathroom - East
A9.10 1/4" = 1'-0"

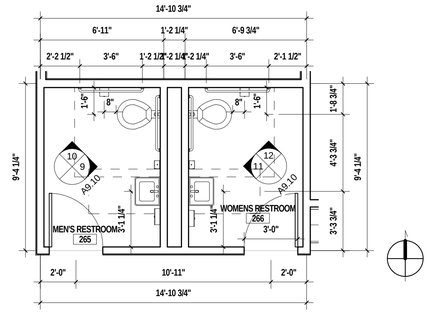

8 Restrooms 265, 266 Enlarged Plans
A9.10 1/4" = 1'-0"

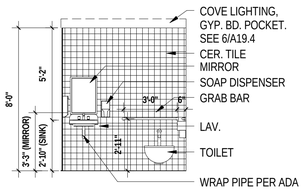

7 202 Men's Restroom - East
A9.10 1/4" = 1'-0"

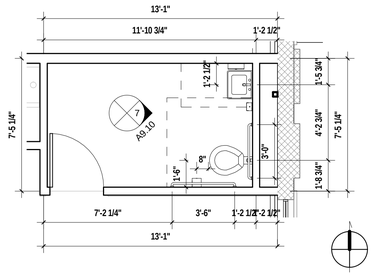

6 Men's Room 202 Enlarged Plan
A9.10 1/4" = 1'-0"

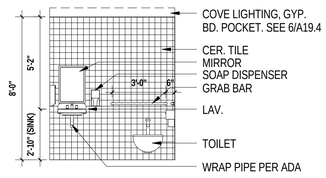

5 201 Women's Restroom - East
A9.10 1/4" = 1'-0"

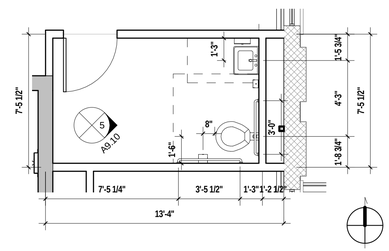

4 Women's Room 201 Enlarged Plan
A9.10 1/4" = 1'-0"

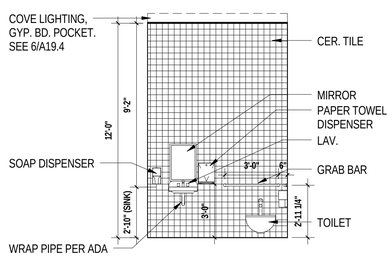

3 146 Women's Restroom - South
A9.10 1/4" = 1'-0"

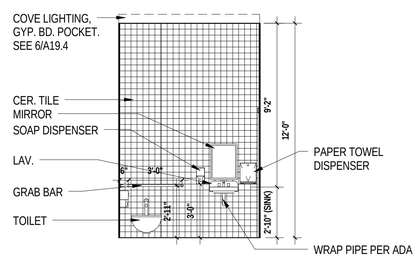

2 145 Men's Restroom - North
A9.10 1/4" = 1'-0"

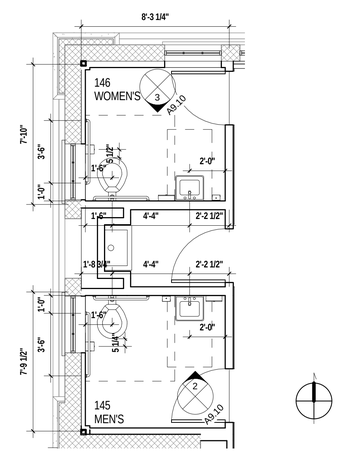

1 Restrooms 145, 146 Enlarged Plan
A9.10 1/4" = 1'-0"

REVISIONS:

KEY WEST CITY HALL AT GLYNN ARCHER

PHASE 2

1300 WHITE STREET KEY WEST, FLORIDA

CITY OF KEY WEST

MCHARRY ASSOCIATES
ARCHITECTURE / ENGINEERING / INTERIORS
AAC000986 EB0003663
2780 SW DOUGLAS ROAD, SUITE 302
MIAMI, FLORIDA 33133 (305)445-3766
WWW.MCHARRY.COM

410 Angela Street
Key West, Florida 33040
Telephone (305) 296-4347
Facsimile (305) 296-5727
Florida License AAC002022

Bender & Associates ARCHITECTS p.a.

Project No : 1305

ENLARGED BATHROOM PLANS + INTERIOR ELEVATIONS

Date: 08/08/14

A9.10

PERMIT SET

NOTE: MOISTURE RESISTANT GYP. BD. WILL BE USED AT ALL BATHROOMS, KITCHENS, AND OTHER WALLS THAT ARE EXPOSED TO WATER. SEE INTERIOR ELEVATIONS AND ROOM FINISH SCHEDULE FOR MORE DETAIL.

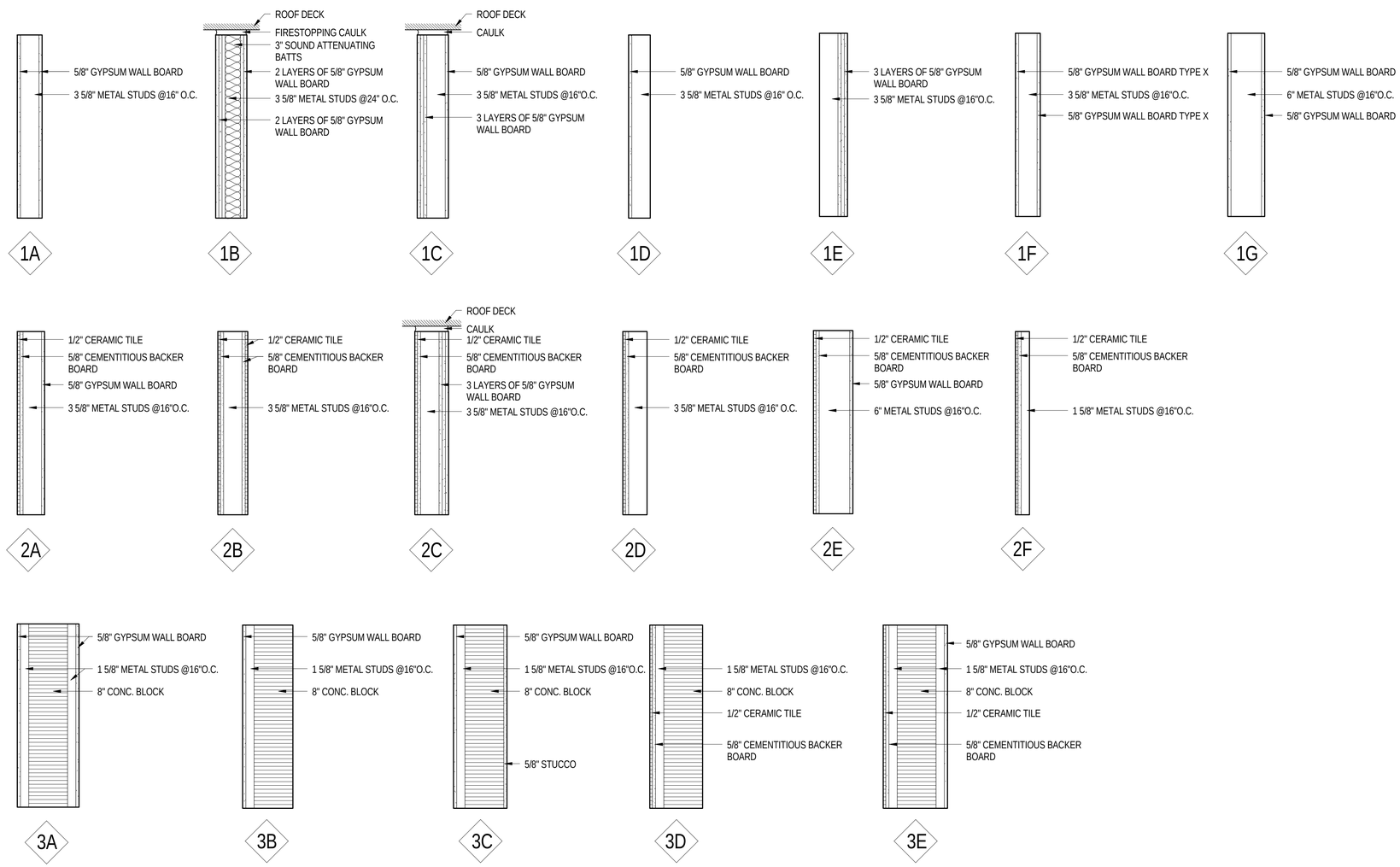

REVISIONS:

KEY WEST CITY HALL AT GLYNN ARCHER

PHASE 2

1300 WHITE STREET KEY WEST, FLORIDA

CITY OF KEY WEST

MCHARRY ASSOCIATES
ARCHITECTURE / ENGINEERING / INTERIORS
AA C000986 EB0003663
2780 SW DOUGLAS ROAD, SUITE 302
MIAMI, FLORIDA 33133 (305)445-3765
WWW.MCHARRY.COM

410 Angela Street
Key West, Florida 33040
Telephone (305) 296-4347
Facsimile (305) 296-2727
Florida License AAC002022

Bender & Associates ARCHITECTS p.a.

Project No : 1305

WALL TYPES

Date: 08/08/14

PERMIT SET

A10.0

DOOR SCHEDULE-1ST FLOOR

DOOR NO.	TYPE MARK	ROOM NAME	ROOM NUMBER	DOOR DIMENSIONS WIDTH	DOOR DIMENSIONS HEIGHT	DOOR DIMENSIONS THICKNESS	UNDERCUT	DOOR MATERIAL	FRAME MATERIAL	FRAME JAMB	FRAME HEAD	FRAME THRES.	GLASS CLEAR FULLY TEMPERED GLASS	GLASS TINTED LAMINATED SAFETY GLASS	FIRE RATING RATED (C LABEL)	EXTERIOR DOORS (NOA) LARGE & SMALL MISSILE IMPACT LMI	EXTERIOR DOORS (NOA) DESIGN PRESSURE RATING POS	EXTERIOR DOORS (NOA) DESIGN PRESSURE RATING NEG	HARDWARE GROUP	WIND PRESSURES	COMMENTS
100A	I	PORTICO	100A	6' - 8"	9' - 10"	1 3/4"		METAL	METAL	2,4/A11.5	1/A11.5	1/A11.5		YES		YES			9		EXISTING HISTORIC OPENING, EXIT DOOR, PANIC HARDWARE
101	A	RECEPTION	101	3' - 0"	7' - 0"	1 3/4"		METAL	METAL	20/A11.5	19/A11.4	13/A11.4	YES						8		
102	B	SCHOOL BOARD	102	3' - 0"	7' - 0"	1 3/4"		WOOD	METAL	20/A11.5	19/A11.4	13/A11.4							3		TEMPERED GLASS SIDELITE
103	A	PUBLIC WAITING	103	3' - 0"	7' - 0"	1 3/4"		METAL	METAL	20/A11.5	19/A11.4	13/A11.4	YES						5		
104	B	DEPUTY	104	3' - 0"	7' - 0"	1 3/4"		WOOD	METAL	20/A11.5	19/A11.4	13/A11.4							4		TEMPERED GLASS SIDELITE
105	C	STORAGE	105	3' - 0"	7' - 0"	1 3/4"		WOOD	METAL	20/A11.5	19/A11.4	13/A11.4							6		CARD READER. SEE SPECIFICATIONS.
106	B	OFFICE	106	3' - 0"	7' - 0"	1 3/4"		WOOD	METAL	20/A11.5	19/A11.4	13/A11.4							3		TEMPERED GLASS SIDELITE
107	C	FITNESS / BREAK ROOM	107	3' - 0"	7' - 0"	1 3/4"		WOOD	METAL	20/A11.5	19/A11.4	13/A11.4							15		CARD READER. SEE SPECIFICATIONS.
107A	C	ELECT. CLOSET	107A	3' - 0"	7' - 0"	1 3/4"		METAL	METAL	20/A11.5	19/A11.4	13/A11.4							17		
108	C	WOMEN'S SHOWER	108	3' - 0"	7' - 0"	1 3/4"		WOOD	METAL	20/A11.5	19/A11.4	13/A11.4							16		
109	C	MEN'S SHOWER	109	3' - 0"	7' - 0"	1 3/4"		WOOD	METAL	20/A11.5	19/A11.4	13/A11.4							16		
110	D	CORRIDOR	110	6' - 11"	6' - 9 1/2"	1 3/4"		METAL	METAL	2/A11.5	1/A11.5	1/A11.5		YES		YES			10		EXISTING HISTORIC OPENING
110A	D	CORRIDOR	110	6' - 2 1/2"	7' - 5 1/2"	1 3/4"		METAL	METAL	2/A11.5	1/A11.5	1/A11.5		YES		YES			9		EXISTING HISTORIC OPENING, EXIT DOOR, PANIC HARDWARE
111	C	WOMENS RESTROOM	111	3' - 0"	7' - 0"	1 3/4"		WOOD	METAL	20/A11.5	19/A11.4	13/A11.4							11		
112	C	MENS ROOM	112	3' - 0"	7' - 0"	1 3/4"		WOOD	METAL	20/A11.5	19/A11.4	13/A11.4							11		
113	B	COMMUNITY CONFERENCE ROOM	113	3' - 0"	7' - 0"	1 3/4"		WOOD	METAL	20/A11.5	19/A11.4	13/A11.4							12		TEMPERED GLASS SIDELITE
114	F	LOBBY	100	6' - 0"	7' - 0"	1 3/4"		WOOD	METAL	20/A11.5	19/A11.4	13/A11.4							13		CARD READER. SEE SPECIFICATIONS.
114A	C	JANITOR CLOSET	114A	3' - 0"	7' - 0"	1 3/4"		WOOD	METAL	20/A11.5	19/A11.4	13/A11.4							27		
115	T	STAIRS	115	6' - 2 1/2"	7' - 5 1/2"	1 3/4"		METAL	METAL	23/A11.4	24/A11.4	18/A11.4			YES	YES			41		EXISTING HISTORIC OPENING, EXIT DOOR, PANIC HARDWARE. CARD READER: SEE SPECIFICATIONS.
115A	L	STAIRS	115	3' - 0"	7' - 0"	1 3/4"		METAL	METAL	23/A11.4	24/A11.4	18/A11.4			YES				7		FIRE RESISTIVE GLAZING, PANIC HARDWARE. CARD READER: SEE SPECIFICATIONS.
116	A	RECEPTION / ASSISTANT	116	3' - 0"	7' - 0"	1 3/4"		METAL	METAL	20/A11.5	19/A11.4	13/A11.4	YES						8		
117	B	CONFERENCE RM	117	3' - 0"	7' - 0"	1 3/4"		WOOD	METAL	20/A11.5	19/A11.4	13/A11.4							2		TEMPERED GLASS SIDELITE
117A	B	CONFERENCE RM	117	3' - 0"	7' - 0"	1 3/4"		WOOD	METAL	20/A11.5	19/A11.4	13/A11.4							4		TEMPERED GLASS SIDELITE
118	B	MAYOR	118	3' - 0"	7' - 0"	1 3/4"		WOOD	METAL	20/A11.5	19/A11.4	13/A11.4							1		TEMPERED GLASS SIDELITE
119	D	CONFERENCE RM	119	7' - 0"	6' - 11"	1 3/4"		METAL	METAL	2/A11.5	1/A11.5	1/A11.5		YES		YES			10		EXISTING HISTORIC OPENING
120	B	OFFICE	120	3' - 0"	7' - 0"	1 3/4"		WOOD	METAL	20/A11.5	19/A11.4	13/A11.4							3		TEMPERED GLASS SIDELITE
121	B	OFFICE	121	3' - 0"	7' - 0"	1 3/4"		WOOD	METAL	20/A11.5	19/A11.4	13/A11.4							3		TEMPERED GLASS SIDELITE
122	B	OFFICE	122	3' - 0"	7' - 0"	1 3/4"		WOOD	METAL	20/A11.5	19/A11.4	13/A11.4							3		TEMPERED GLASS SIDELITE
123	C	STORAGE	123	3' - 0"	7' - 0"	1 3/4"		WOOD	METAL	20/A11.5	19/A11.4	13/A11.4							34		
124	F	CORRIDOR	110	6' - 0"	7' - 0"	1 3/4"		WOOD	METAL	20/A11.5	19/A11.4	13/A11.4							20		EXIT DOOR, PANIC HARDWARE, RESTORED HISTORIC DOOR
124A	S	COMMISSION CHAMBER	124	3' - 0"	8' - 0"	1 3/4"		METAL	METAL					YES		YES			42		
124B	G	COMMISSION CHAMBER	124	3' - 0"	7' - 0"	1 3/4"		METAL	METAL							YES			43		EXISTING HISTORIC OPENING, EXIT DOOR, PANIC HARDWARE
124C	S	COMMISSION CHAMBER	124	3' - 0"	8' - 0"	1 3/4"		METAL	METAL					YES		YES			42		
124D	G	COMMISSION CHAMBER	124	3' - 0"	7' - 0"	1 3/4"		METAL	METAL							YES			43		EXISTING HISTORIC OPENING, EXIT DOOR, PANIC HARDWARE
125	C	AUDIO VIDEO CONTROL BOOTH / STAFF ROOM	125	3' - 6"	7' - 0"	1 3/4"		WOOD	METAL	20/A11.5	19/A11.4	13/A11.4							19		CARD READER. SEE SPECIFICATIONS.
126	M	EMR	126	3' - 6"	7' - 0"	1 3/4"		METAL	METAL						YES				18		
127	Q	EMR	127	3' - 0"	7' - 0"	1 3/4"		WOOD	METAL						YES				45		EXISTING HISTORIC OPENING
128	Q	ANTE ROOM	128	3' - 0"	7' - 0"	1 3/4"		WOOD	METAL										44		EXISTING HISTORIC OPENING, CARD READER: SEE SPECIFICATIONS.
129	D	CORRIDOR SOUTH	129S	6' - 2 1/2"	7' - 7 1/2"	1 3/4"		METAL	METAL	2/A11.5	1/A11.5	1/A11.5		YES		YES			9		EXISTING HISTORIC OPENING, EXIT DOOR, PANIC HARDWARE
129A	E	CORRIDOR SOUTH	129S	6' - 8"	11' - 10 1/2"	1 3/4"		METAL	METAL	2/A11.5	1/A11.5	1/A11.5		YES		YES			9		EXISTING HISTORIC OPENING, EXIT DOOR, PANIC HARDWARE
129B	E	CORRIDOR NORTH	129N	6' - 8"	11' - 10 1/2"	1 3/4"		METAL	METAL	2/A11.5	1/A11.5	1/A11.5		YES		YES			9		EXISTING HISTORIC OPENING, EXIT DOOR, PANIC HARDWARE
130	B	OPEN OFFICE 1	130	3' - 0"	7' - 0"	1 3/4"		WOOD	METAL	20/A11.5	19/A11.4	13/A11.4							2		TEMPERED GLASS SIDELITE
130A	B	OPEN OFFICE 1	130	3' - 0"	7' - 0"	1 3/4"		WOOD	METAL	20/A11.5	19/A11.4	13/A11.4							2		TEMPERED GLASS SIDELITE
130B	D	OPEN OFFICE 1	130	7' - 4"	7' - 0"	1 3/4"		METAL	METAL	20/A11.5	19/A11.4	13/A11.4		YES		YES			10		EXISTING HISTORIC OPENING. DOOR CONTACTS: SEE SPECIFICATIONS.
131	B	OFFICE	131	3' - 0"	7' - 0"	1 3/4"		WOOD	METAL	20/A11.5	19/A11.4	13/A11.4							3		
132	A	CONFERENCE RM	132	3' - 0"	7' - 0"	1 3/4"		METAL	METAL	20/A11.5	19/A11.4	13/A11.4	YES						22		
133	B	OFFICE	133	3' - 0"	7' - 0"	1 3/4"		WOOD	METAL	20/A11.5	19/A11.4	13/A11.4							3		TEMPERED GLASS SIDELITE
134	C	ELECT. CLOSET	134	3' - 0"	7' - 0"	1 3/4"		METAL	METAL	20/A11.5	19/A11.4	13/A11.4							17		
135	B	CORRIDOR SOUTH	129S	3' - 0"	7' - 0"	1 3/4"		WOOD	METAL	20/A11.5	19/A11.4	13/A11.4							21		TEMPERED GLASS SIDELITE. CARD READER: SEE SPECIFICATIONS.
135A	B	CORRIDOR NORTH	129N	3' - 0"	7' - 0"	1 3/4"		WOOD	METAL	20/A11.5	19/A11.4	13/A11.4							21		TEMPERED GLASS SIDELITE. CARD READER: SEE SPECIFICATIONS.
136	B	BREAK RM.	136	3' - 0"	7' - 0"	1 3/4"		WOOD	METAL	20/A11.5	19/A11.4	13/A11.4							26		TEMPERED GLASS SIDELITE
138	A	CONFERENCE RM	138	3' - 0"	7' - 0"	1 3/4"		METAL	METAL	20/A11.5	19/A11.4	13/A11.4	YES						25		
139	B	OFFICE	139	3' - 0"	7' - 0"	1 3/4"		WOOD	METAL	20/A11.5	19/A11.4	13/A11.4							3		TEMPERED GLASS SIDELITE
140	B	OFFICE	140	3' - 0"	7' - 0"	1 3/4"		WOOD	METAL	20/A11.5	19/A11.4	13/A11.4							3		TEMPERED GLASS SIDELITE
141	A	OFFICE	141	3' - 0"	7' - 0"	1 3/4"		METAL	METAL	20/A11.5	19/A11.4	13/A11.4	YES						24		
141A	A	OFFICE	141	3' - 0"	7' - 0"	1 3/4"		METAL	METAL	20/A11.5	19/A11.4	13/A11.4	YES						24		
142	T	STAIRS	142	6' - 2 1/2"	7' - 5 1/2"	1 3/4"		METAL	METAL	2/A11.5	1/A11.5	1/A11.5		YES	YES	YES			41		EXISTING HISTORIC OPENING, EXIT DOOR, PANIC HARDWARE. CARD READER: SEE SPECIFICATIONS.
142A	L	STAIRS	142	3' - 0"	7' - 0"	1 3/4"		METAL	METAL	23/A11.4	24/A11.4	18/A11.4			YES				7		FIRE RESISTIVE GLAZING, EXIT DOOR, PANIC HARDWARE. CARD READER: SEE SPECIFICATIONS.
143	H	SOUTH BREEZEWAY		3' - 6 1/2"	6' - 0"			METAL	METAL	1/A19.3									47, SEE 2/A19.3		EXIT DOOR, PANIC HARDWARE. SEE 2/A19.3.
144	C	JANITOR	147	3' - 0"	7' - 0"	1 3/4"		WOOD	METAL	20/A11.5	19/A11.4	13/A11.4							27		
144A	K			3' - 4"	10' - 0"	1 3/4"		METAL	METAL	2/A11.5	1/A11.5	1/A11.5		YES		YES			28		FIXED DOOR
145	C	MEN'S RESTROOM	145	3' - 0"	7' - 0"	1 3/4"		WOOD	METAL	20/A11.5	19/A11.4	13/A11.4							16		
146	C	WOMEN'S RESTROOM	146	3' - 0"	7' - 0"	1 3/4"		WOOD	METAL	20/A11.5	19/A11.4	13/A11.4							16		
147	B	CORRIDOR	147	3' - 0"	7' - 0"	1 3/4"		WOOD	METAL	20/A11.5	19/A11.4	13/A11.4							12		TEMPERED GLASS SIDELITE, CARD READER: SEE SPECIFICATIONS.
148	C	MONEY ROOM	148	3' - 0"	7' - 0"	1 3/4"		WOOD	METAL	20/A11.5	19/A11.4	13/A11.4							15		CARD READER. SEE SPECIFICATIONS.
149	B	OFFICE	149	3' - 0"	7' - 0"	1 3/4"		WOOD	METAL	20/A11.5	19/A11.4	13/A11.4							3		TEMPERED GLASS SIDELITE
150	B	OFFICE	150	3' - 0"	7' - 0"	1 3/4"		WOOD	METAL	20/A11.5	19/A11.4	13/A11.4							3		TEMPERED GLASS SIDELITE
151	B	OFFICE	151	3' - 0"	7' - 0"	1 3/4"		WOOD	METAL	20/A11.5	19/A11.4	13/A11.4							3		TEMPERED GLASS SIDELITE
152	D	BREAK/COPY	152	7' - 0"	6' - 11"	1 3/4"		METAL	METAL	2/A11.5	1/A11.5	1/A11.5		YES		YES			10		EXISTING HISTORIC OPENING
154	O	MAINTENANCE STRG	154	6' - 0"	7' - 0"	1 3/4"		METAL	METAL	7/A11.5		8/A11.5				YES			46	+150, -150	
155	Q	CHAIR STRG	155	3' - 0"	7' - 0"	1 3/4"		METAL	METAL	7/A11.5		8/A11.5				YES			45	+120, -120	
156	O	ELECTRICAL RM	156	6' - 0"	7' - 0"	1 3/4"		METAL	METAL	7/A11.5		8/A11.5			YES	YES			9	+150, -150	PANIC HARDWARE
161	R	LOBBY	100	10' - 11 1/2"	12' - 0"			METAL	METAL	11,12/A11.5	10/A11.5								14		ROLL UP DOOR
182	H	NORTH BREEZEWAY		3' - 6 1/2"	6' - 0"			METAL	METAL	1/A19.3									47, SEE 2/A19.3		EXIT DOOR, PANIC HARDWARE. SEE 2/A19.3.
183	H		158	3' - 6 1/2"	6' - 0"			METAL	METAL	1/A19.3									47, SEE 2/A19.3		EXIT DOOR, PANIC HARDWARE. SEE 2/A19.3.

DOORS OMITTED: 153, 217, 230, 245, 247

PERMIT SET

REVISIONS:

KEY WEST CITY HALL
AT GLYNN ARCHER
PHASE 2
1300 WHITE STREET KEY WEST, FLORIDA
CITY OF KEY WEST

MCHARRY ASSOCIATES
ARCHITECTURE / ENGINEERING / INTERIORS
AA.C000986 EB0003663
2780 SW DOUGLAS ROAD, SUITE 302
MIAMI, FLORIDA 33133 (305)445-3795
WWW.MCHARRY.COM

410 Angela Street
Key West, Florida 33040
Telephone (305) 296-4247
Facsimilie (305) 296-2727
Florida License AAC002022
Bender & Associates ARCHITECTS p.a.

Project No : 1305

DOOR SCHEDULE & DETAILS

Date: 08/08/14

A11.0

DOOR SCHEDULE-2ND FLOOR

DOOR NO.	Type Mark	ROOM NAME	ROOM NUMBER	DOOR DIMENSIONS WIDTH	DOOR DIMENSIONS HEIGHT	DOOR DIMENSIONS THICKNESS	DOOR UNDERCUT	DOOR MATERIAL	FRAME MATERIAL	FRAME JAMB	FRAME HEAD	FRAME THRES.	GLASS CLEAR FULLY TEMPERED GLASS	GLASS TINTED LAMINATED SAFETY GLASS	FIRE RATING RATED (C LABEL)	EXTERIOR DOORS (NOA) LARGE & SMALL MISSILE IMPACT LMI	EXTERIOR DOORS (NOA) DESIGN PRESSURE RATING POS	EXTERIOR DOORS (NOA) DESIGN PRESSURE RATING NEG	HARDWARE GROUP	WIND PRESSURES	COMMENTS
201	C	WOMEN'S RESTROOM	201	3' - 0"	7' - 0"	1 3/4"		WOOD	METAL	20/A11.5	19/A11.4	13/A11.4							16		
202	C	MEN'S RESTROOM	202	3' - 0"	7' - 0"	1 3/4"		WOOD	METAL	20/A11.5	19/A11.4	13/A11.4							16		
203	C	JANITOR	203	3' - 0"	7' - 0"	1 3/4"		WOOD	METAL	20/A11.5	19/A11.4	13/A11.4							31		
204	C	ELECT. RM.	204	3' - 0"	7' - 0"	1 3/4"		METAL	METAL	20/A11.5	19/A11.4	13/A11.4							17		
205	A	RECEPTION/WAITING	205	3' - 0"	7' - 0"	1 3/4"		METAL	METAL	20/A11.5	19/A11.4	13/A11.4	YES						33		
205A	B	RECEPTION/WAITING	205	3' - 0"	7' - 0"	1 3/4"		WOOD	METAL	20/A11.5	19/A11.4	13/A11.4							32		TEMPERED GLASS SIDELITE
205B	J	CORRIDOR	207A	3' - 0"	9' - 10"	1 3/4"		METAL	METAL	2/A11.5	1/A11.5	1/A11.5		YES		YES			30		EXISTING HISTORIC OPENING
206	B	CITY ATTORNEY	206	3' - 0"	7' - 0"	1 3/4"		WOOD	METAL	20/A11.5	19/A11.4	13/A11.4							3		TEMPERED GLASS SIDELITE
207	A	OFFICE	207	3' - 0"	7' - 0"	1 3/4"		METAL	METAL	20/A11.5	19/A11.4	13/A11.4	YES						29		
208	A	OFFICE	208	3' - 0"	7' - 0"	1 3/4"		METAL	METAL	20/A11.5	19/A11.4	13/A11.4	YES						29		
209	A	OFFICE	209	3' - 0"	7' - 0"	1 3/4"		METAL	METAL	20/A11.5	19/A11.4	13/A11.4	YES						29		
210	A	OFFICE	210	3' - 0"	7' - 0"	1 3/4"		METAL	METAL	20/A11.5	19/A11.4	13/A11.4	YES						29		
212	C	FILE STORAGE	212	3' - 0"	7' - 0"	1 3/4"		WOOD	METAL	20/A11.5	19/A11.4	13/A11.4							31		
213	B	LAW LIBRARY / CONFERENCE	213	3' - 0"	7' - 0"	1 3/4"		WOOD	METAL	20/A11.5	19/A11.4	13/A11.4							3		TEMPERED GLASS SIDELITE
214	P	MECH.	214	6' - 0"	7' - 0"	1 3/4"		WOOD	METAL	13/A11.5	13/A11.5				YES				35		RATED WD. DOOR AVAILABLE FROM MAIMAN, INC.
215	L	STAIRS	215	3' - 0"	7' - 0"	1 3/4"		METAL	METAL	23/A11.4	24/A11.4	18/A11.4	YES		YES				7		EXIT DOOR, PANIC HARDWARE. CARD READER: SEE SPECIFICATIONS.
216	A	EXECUTIVE CONFERENCE ROOM	216	3' - 0"	7' - 0"	1 3/4"		METAL	METAL	20/A11.5	19/A11.4	13/A11.4	YES						29		
216A	A	EXECUTIVE CONFERENCE ROOM	216	3' - 0"	7' - 0"	1 3/4"		METAL	METAL	20/A11.5	19/A11.4	13/A11.4	YES						29		
218	P	MECH	218	6' - 0"	7' - 0"	1 3/4"		WOOD	METAL	TBD MAIMAN					YES				35		
219	A	CONFERENCE RM	219	3' - 6"	7' - 0"	1 3/4"		METAL	METAL	20/A11.5	19/A11.4	13/A11.4	YES						29		
220	A	WAITING/RECEPTION	220	3' - 0"	7' - 0"	1 3/4"		METAL	METAL	20/A11.5	19/A11.4	13/A11.4	YES						8		
221	A	OFFICE	221	3' - 0"	7' - 0"	1 3/4"		METAL	METAL	20/A11.5	19/A11.4	13/A11.4	YES						29		
222	A	OFFICE	222	3' - 0"	7' - 0"	1 3/4"		METAL	METAL	20/A11.5	19/A11.4	13/A11.4	YES						29		
223	C	STORAGE	223	3' - 0"	7' - 0"	1 3/4"		WOOD	METAL	20/A11.5	19/A11.4	13/A11.4							34		
224	B	OFFICE	224	3' - 0"	7' - 0"	1 3/4"		WOOD	METAL	20/A11.5	19/A11.4	13/A11.4							3		TEMPERED GLASS SIDELITE
225	A	OFFICE	225	3' - 0"	7' - 0"	1 3/4"		METAL	METAL	20/A11.5	19/A11.4	13/A11.4	YES						29		
226	J	OFFICE	226	3' - 0"	9' - 10"	1 3/4"		METAL	METAL	20/A11.5	19/A11.4	13/A11.4		YES		YES			30		EXISTING HISTORIC OPENING
227	A	OFFICE	227	3' - 0"	7' - 0"	1 3/4"		METAL	METAL	20/A11.5	19/A11.4	13/A11.4	YES						29		
228	B	CORRIDOR	220A	3' - 0"	7' - 0"	1 3/4"		WOOD	METAL	20/A11.5	19/A11.4	13/A11.4							3		TEMPERED GLASS SIDELITE
229	Q	CORRIDOR	229	3' - 0"	7' - 0"	1 3/4"		METAL	METAL							YES			36	+120, -120	
231	A	OPEN OFFICE 4	231	3' - 0"	7' - 0"	1 3/4"		METAL	METAL	20/A11.5	19/A11.4	13/A11.4	YES						8		
232	A	OFFICE	232	3' - 0"	7' - 0"	1 3/4"		METAL	METAL	20/A11.5	19/A11.4	13/A11.4	YES						29		
233	A	OFFICE	233	3' - 0"	7' - 0"	1 3/4"		METAL	METAL	20/A11.5	19/A11.4	13/A11.4	YES						29		
234	A	OFFICE	234	3' - 0"	7' - 0"	1 3/4"		METAL	METAL	20/A11.5	19/A11.4	13/A11.4	YES						29		
235	J	OPEN CONFERENCE	235	3' - 0"	9' - 10"	1 3/4"		METAL	METAL	2/A11.5	1/A11.5	1/A11.5		YES		YES			30		EXISTING HISTORIC OPENING
236	A	OFFICE	236	3' - 0"	7' - 0"	1 3/4"		METAL	METAL	20/A11.5	19/A11.4	13/A11.4	YES						29		
237	A	OFFICE	237	3' - 0"	7' - 0"	1 3/4"		METAL	METAL	20/A11.5	19/A11.4	13/A11.4	YES						29		
238	C	STORAGE	238	3' - 0"	7' - 0"	1 3/4"		WOOD	METAL	20/A11.5	19/A11.4	13/A11.4							6		
239	B	OFFICE	239	3' - 0"	7' - 0"	1 3/4"		WOOD	METAL	20/A11.5	19/A11.4	13/A11.4							3		TEMPERED GLASS SIDELITE
240	B	I.T. TRAINING	240	3' - 0"	7' - 0"	1 3/4"		WOOD	METAL	20/A11.5	19/A11.4	13/A11.4							3		TEMPERED GLASS SIDELITE
241	C	I.T. STORAGE	241	3' - 0"	7' - 0"	1 3/4"		WOOD	METAL	20/A11.5	19/A11.4	13/A11.4							27		
242	L	STAIRS	242	3' - 0"	7' - 0"	1 3/4"		METAL	METAL	23/A11.4	24/A11.4	18/A11.4			YES				7		FIRE RESISTIVE GLAZING, EXIT DOOR, PANIC HARDWARE. CARD READER: SEE SPECIFICATIONS.
243	A	WAITING	243	3' - 0"	7' - 0"	1 3/4"		METAL	METAL	20/A11.5	19/A11.4	13/A11.4	YES						39		
244	C	SERVER / PHONE ROOM	244	3' - 0"	7' - 0"	1 3/4"		WOOD	METAL	20/A11.5	19/A11.4	13/A11.4							17		CARD READER. SEE SPECIFICATIONS.
246	A	OFFICE	246	3' - 0"	7' - 0"	1 3/4"		METAL	METAL	20/A11.5	19/A11.4	13/A11.4	YES						29		
248	P	MECH	248	6' - 0"	7' - 0"	1 3/4"		WOOD	METAL						YES				35		RATED WD. DOOR AVAILABLE FROM MAIMAN, INC.
249	C	ELECT. CLOSET	249	3' - 0"	7' - 0"	1 3/4"		METAL	METAL										17		
250	C	JANITOR	250	3' - 0"	7' - 0"	1 3/4"		WOOD	METAL	20/A11.5	19/A11.4	13/A11.4							31		
251	B	OPEN OFFICE 6	251	3' - 0"	7' - 0"	1 3/4"		WOOD	METAL	20/A11.5	19/A11.4	13/A11.4							12		TEMPERED GLASS SIDELITE
252	B	OFFICE	252	3' - 0"	7' - 0"	1 3/4"		WOOD	METAL	20/A11.5	19/A11.4	13/A11.4							3		TEMPERED GLASS SIDELITE
254	C	FINANCE STORAGE	254	3' - 0"	7' - 0"	1 3/4"		WOOD	METAL	20/A11.5	19/A11.4	13/A11.4							27		
255	A	OFFICE	255	3' - 0"	7' - 0"	1 3/4"		METAL	METAL	20/A11.5	19/A11.4	13/A11.4	YES						24		
255A	B	OFFICE	255	3' - 0"	7' - 0"	1 3/4"		WOOD	METAL	20/A11.5	19/A11.4	13/A11.4							3		TEMPERED GLASS SIDELITE
256	A	CONFERENCE RM	256	3' - 0"	7' - 0"	1 3/4"		METAL	METAL	20/A11.5	19/A11.4	13/A11.4	YES						25		
257	A	OFFICE	257	3' - 0"	7' - 0"	1 3/4"		METAL	METAL	20/A11.5	19/A11.4	13/A11.4	YES						24		
258	A	OFFICE	258	3' - 0"	7' - 0"	1 3/4"		METAL	METAL	20/A11.5	19/A11.4	13/A11.4	YES						24		
259	A	OPEN OFFICE	259	3' - 0"	7' - 0"	1 3/4"		METAL	METAL	20/A11.5	19/A11.4	13/A11.4	YES						8		
259A	J	OPEN OFFICE	259	3' - 0"	9' - 10"	1 3/4"		METAL	METAL	2/A11.5	1/A11.5	1/A11.5		YES		YES			30		EXISTING HISTORIC OPENING
260	B	OFFICE	260	3' - 0"	7' - 0"	1 3/4"		WOOD	METAL	20/A11.5	19/A11.4	13/A11.4							3		TEMPERED GLASS SIDELITE
261	C	STORAGE	261	3' - 0"	7' - 0"	1 3/4"		WOOD	METAL	20/A11.5	19/A11.4	13/A11.4							6		
262	A	CONFERENCE RM	262	3' - 0"	7' - 0"	1 3/4"		METAL	METAL	20/A11.5	19/A11.4	13/A11.4	YES						24		
263	A	OFFICE	263	3' - 0"	7' - 0"	1 3/4"		METAL	METAL	20/A11.5	19/A11.4	13/A11.4	YES						24		
265	C	MEN'S RESTROOM	265	3' - 0"	7' - 0"	1 3/4"		WOOD	METAL	20/A11.5	19/A11.4	13/A11.4							16		
266	C	WOMENS RESTROOM	266	3' - 0"	7' - 0"	1 3/4"		WOOD	METAL	20/A11.5	19/A11.4	13/A11.4							16		

DOORS OMITTED: 153, 217, 230, 245, 247

REVISIONS:

KEY WEST CITY HALL
AT GLYNN ARCHER
PHASE 2
1300 WHITE STREET KEY WEST, FLORIDA
CITY OF KEY WEST

MCHARRY ASSOCIATES
ARCHITECTURE / ENGINEERING / INTERIORS
AA C000986 EB0003663
2780 SW DOUGLAS ROAD, SUITE 302
MIAMI, FLORIDA 33133 (305)446-3795
WWW.MCHARRY.COM

410 Angela Street
Key West, Florida 33040
Telephone (305) 296-4747
Facsimilie (305) 296-2727
Florida License AAC002022
Bender & Associates ARCHITECTS p.a.

Project No : 1305

DOOR SCHEDULE & DETAILS

Date: 08/08/14

PERMIT SET

A11.1

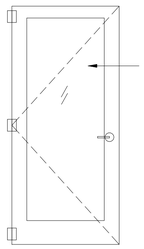

TYPE A:
INTERIOR METAL STOREFRONT DOOR
WITH TEMPERED GLAZING.

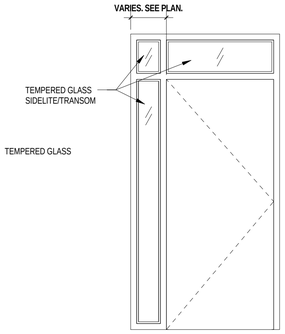

TYPE B:
INTERIOR SINGLE FLUSH STAINED WD. DOOR
WITH LATCH SIDELITE AND TRANSOM

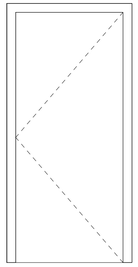

TYPE C:
INTERIOR SINGLE FLUSH STAINED WD.
DOOR

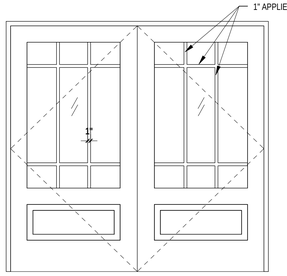

TYPE D:
CGI 450 ESTATE SERIES

PAINTED METAL EXTERIOR HISTORIC DOUBLE DOOR
WITH IMPACT GLAZING.

DESIGN PRESSURE REQUIRED: +78.7, -85.6

ADA THRESHOLD

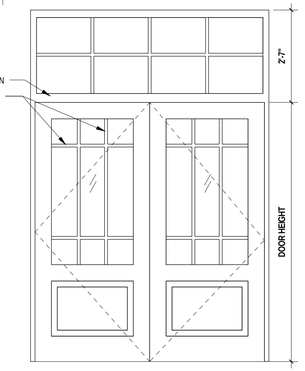

TYPE E:
CGI 450 ESTATE SERIES

PAINTED METAL HISTORIC DOUBLE DOOR WITH TRANSOM.
EXTERIOR DOOR, IMPACT GLAZING.

DESIGN PRESSURE REQUIRED: +76.3, -83.3

ADA THRESHOLD

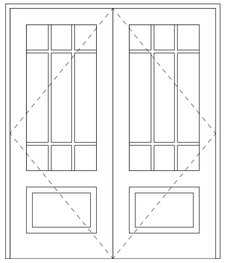

TYPE F:
STAINED WD. INTERIOR GLAZED DOOR
RECONDITION HISTORIC DOOR FROM BUILDING A.
SEE DEMO PLAN FOR LOCATION.

PANIC HARDWARE

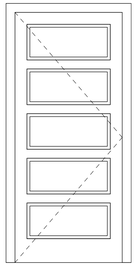

TYPE G:
CGI 450 ESTATE SERIES

PAINTED METAL 5 PANEL EXTERIOR DOOR.
IMPACT RATED.

DESIGN PRESSURE REQUIRED: +79.4, -86.3

ADA THRESHOLD

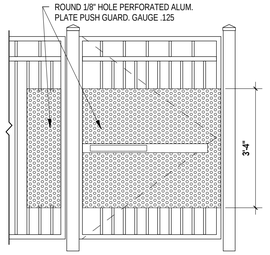

TYPE H:
PAINTED ALUM. ORNAMENTAL GATE
PANIC HARDWARE

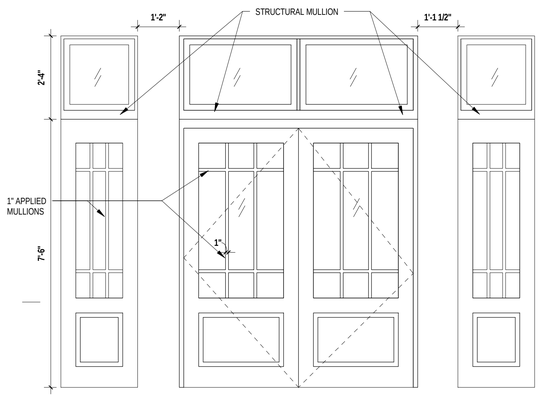

TYPE I:
CGI 450 ESTATE SERIES

EXTERIOR HISTORIC DOUBLE DOOR MAIN ENTRANCE WITH TRANSOM, IMPACT GLAZING.

DESIGN PRESSURE REQUIRED: +79.4, -86.3

ADA THRESHOLD

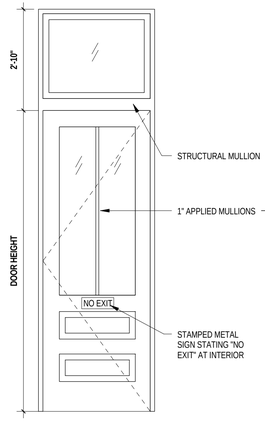

TYPE J:
CGI 450 ESTATE SERIES

HISTORIC EXTERIOR SINGLE DOOR
WITH TRANSOM, IMPACT GLAZING.

DESIGN PRESSURE REQUIRED:
+77.9, -84.8

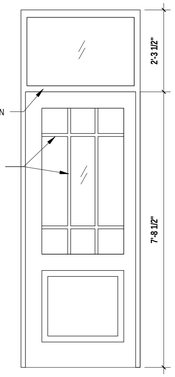

TYPE K:
CGI 450 ESTATE SERIES

HISTORIC EXTERIOR SINGLE FIXED
DOOR WITH TRANSOM, IMPACT
GLAZING.

DESIGN PRESSURE REQUIRED:
+77.1, -84.1

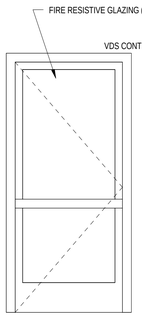

TYPE L:
INTERIOR 1-HOUR GLAZED MTL.
DOOR

VETROTECH SAINT-GOBAIN
VDS-60

PANIC HARDWARE

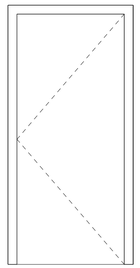

TYPE M:
INTERIOR UL 'C' LABEL PAINTED MTL.
FLUSH DOOR.

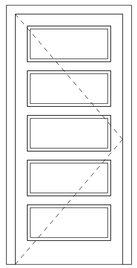

TYPE N:
CGI 450 ESTATE SERIES

EXTERIOR FIVE PANEL METAL DOOR.

DESIGN PRESSURE REQUIRED:
+79.4, -86.3

ADA THRESHOLD

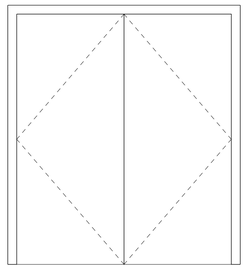

TYPE O:
EXTERIOR PAINTED MTL. FLUSH IMPACT DOOR. 1HR RATING

DESIGN PRESSURE REQUIRED: +79.4, -86.3
DESIGN PRESSURE PROVIDED: +150, -150

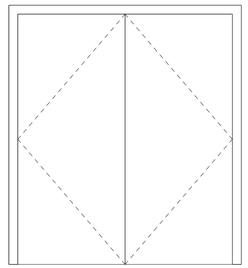

TYPE P:
STAINED WD. UL 'C' LABEL INTERIOR DOOR

MAIMAN OR EQUAL

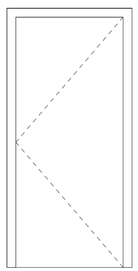

TYPE Q:
PAINTED MTL. EXTERIOR IMPACT RATED
FLUSH DOOR.

UL 'C' LABEL

DESIGN PRESSURE REQUIRED: +79.4, -86.3
DESIGN PRESSURE PROVIDED: +120, -120

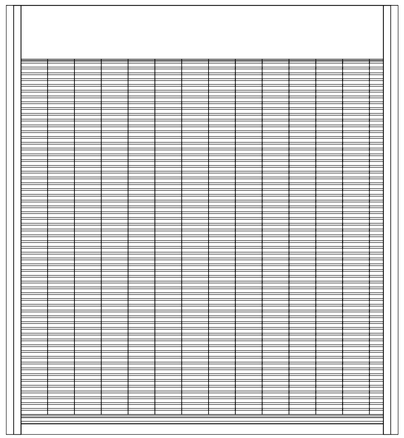

TYPE R:
CORNELL IRON "VISIONAIRE"
MODEL ESG10
ALUMINUM RODS.

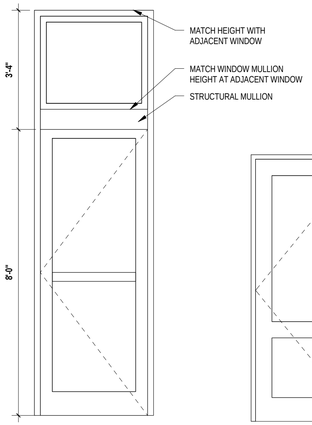

TYPE S.
CGI 450 ESTATE SERIES
METAL DOOR, IMPACT GLAZING
DESIGN PRESSURE REQUIRED +79.4, -86.3
ADA THRESHOLD.
PANIC HARDWARE.

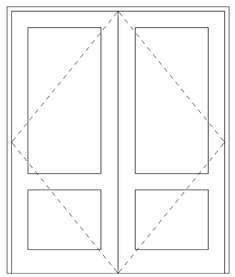

TYPE T:
VETROTECH ST. GOBAIN
VDS (HI) DOOR SYSTEM
VDS CONTRAFLAM 60 HI GLAZING
1 HOUR RATING
PAINTED METAL EXTERIOR DOUBLE DOOR WITH IMPACT GLAZING.
DESIGN PRESSURES +/- 65PSF
ADA THRESHOLD

DOOR NOTES:
1. DUE TO ADA THRESHOLD REQUIREMENTS, WATER INFILTRATION REQUIREMENTS DO NOT HAVE TO BE MET.
2. THE ELEVATION OF THE FLOOR SURFACES ON BOTH SIDES OF ALL DOORS SHALL NOT VARY BY MORE THAN 1/2", IN COMPLIANCE WITH NFPA 101, SECTION 7.2.1.3.
3. RAISED THRESHOLDS AND FLOOR LEVEL CHANGES IN EXCESS OF 1/4" SHALL BE BEVELED WITH A SLOPE NOT STEEPER THAN 1:2, IN COMPLIANCE WITH NFPA 101, SECTION 7.2.1.3.4.
4. SUBSTITUTIONS MUST MEET MINIMUM WIND DESIGN PRESSURES LISTED ON WIND UPLIFT DIAGRAMS FOUND ON STRUCTURAL DRAWINGS.
5. FRAME DIMENSIONS GIVEN TO OUTSIDE FACE.
6. REFER TO SPECIFICATIONS FOR VARIOUS GAUGE AND GALVANIZING REQUIREMENTS.
7. SEE FLOOR PLANS FOR DOOR NUMBER LOCATIONS, TYPE OF WALL CONSTRUCTION + "SWING SIDE."
8. REFER TO SPECIFICATION 08710 FOR DOOR HARDWARE GROUPS LISTED ON SCHEDULE.
9. REFER TO ROOM FINISH SCHEDULE TO DETERMINE ABUTTING FINISHES TO MTL. FRAMES.
10. THE APPROVAL OF ANSI A250.13 (2003) ALLOWS THE USE OF APPROVED (AND RATED) HARDWARE OR COMPONENTS OTHER THAN THOSE TESTED. THE USE OF SUBSTITUTE MAY MAINTAIN OR INCREASE THE RATING OF THE ASSEMBLY, BUT SHALL NOT DECREASE IT.

NOTE: CONTRACTOR TO VERIFY SIZE OF ALL EXISTING DOOR AND WINDOW OPENINGS.

NOTE: PROVIDE SHOP DRAWINGS FOR ALL DOORS & WINDOWS

DOOR TYPES

1/2" = 1'-0"

PERMIT SET

REVISIONS:

KEY WEST CITY HALL
AT GLYNN ARCHER
PHASE 2
1300 WHITE STREET KEY WEST, FLORIDA
CITY OF KEY WEST

MCHARRY ASSOCIATES
ARCHITECTURE / ENGINEERING / INTERIORS
AA C000986 EB0003663
2780 SW DOUGLAS ROAD, SUITE 302
MIAMI, FLORIDA 33133 (305)445-3765
WWW.MCHARRY.COM

410 Angela Street
Key West, Florida 33040
Telephone (305) 296-4347
Facsimilie (305) 296-2727
Florida License AAC002022
Bender & Associates ARCHITECTS p.a.

Project No : 1305

DOOR TYPES &
DETAILS

Date: 08/08/14

A11.2

Window Schedule								
					DETAILS			
Type Mark	Width	Height	Count	Manufacturer	HEAD	JAMB	SILL	Comments
A	3' - 2"	8' - 6"	61	HOPES	8/A11.4	8/A11.4	3/A11.4	SEE 10/A11.4 FOR MULLION
B	3' - 1 1/2"	8' - 6"	20	HOPES	8/A11.4	8/A11.4	3/A11.4	SEE 10/A11.4 FOR MULLION
C	3' - 1"	8' - 6"	1	HOPES	8/A11.4	8/A11.4	3/A11.4	SEE 10/A11.4 FOR MULLION
D	3' - 0"	6' - 2"	12	HOPES	7/A11.9	7/A11.9	1/A11.9	SEE 10/A11.4 FOR MULLION
E	3' - 0"	4' - 0"	1	QUIKSERV	11/A11.4	11/A11.4	12/A11.4	SEE 10/A11.4 FOR MULLION
F	5' - 0"	4' - 0"	1	PROTECTIVE STRUCTURES				
G	2' - 11"	8' - 6"	4	HOPES	8/A11.4	8/A11.4	3/A11.4	SEE 10/A11.4 FOR MULLION
H	2' - 11 1/2"	8' - 6"	4	HOPES	8/A11.4	8/A11.4	3/A11.4	SEE 10/A11.4 FOR MULLION
I	3' - 0"	8' - 6"	20	HOPES	8/A11.4	8/A11.4	3/A11.4	SEE 10/A11.4 FOR MULLION
J	3' - 1 1/2"	8' - 6"	2	HOPES	8/A11.4	8/A11.4	3/A11.4	SEE 10/A11.4 FOR MULLION
K	3' - 2"	8' - 6"	62	HOPES	8/A11.4	8/A11.4	3/A11.4	SEE 10/A11.4 FOR MULLION
L	11' - 3"	2' - 0"	5	HOPES	7/A11.9	7/A11.9	1/A11.9	
M	8' - 8"	2' - 0"	1	HOPES	7/A11.9	7/A11.9	1/A11.9	
N	7' - 0"	2' - 0"	1	HOPES	7/A11.9	7/A11.9	1/A11.9	
O	11' - 3"	10' - 9"	2	HOPES	7/A11.9	7/A11.9	1/A11.9	SEE 9/A11.4 FOR MULLION
P	3' - 1"	8' - 6"	2		8/A11.4	8/A11.4	3/A11.4	HISTORIC

Grand total: 199

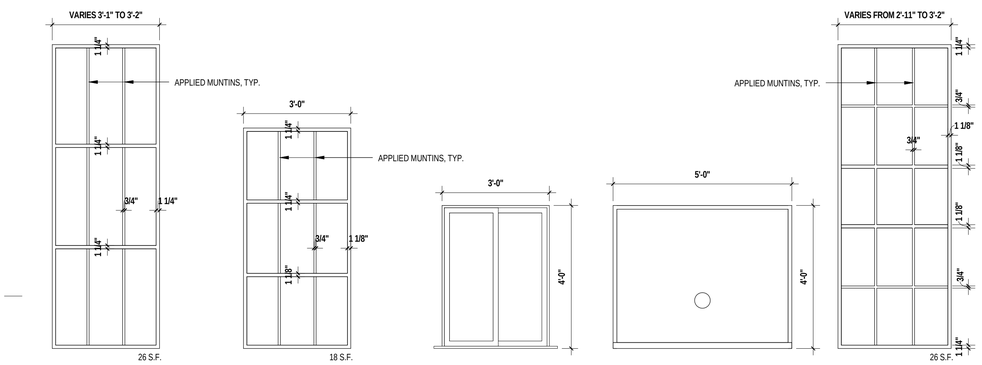

TYPE A, B, C:
HOPES HISTORIC WINDOWS 8'-6"H
BUILDING A

DESIGN PRESSURE REQUIRED: +77.9, -101

TYPE D:
HOPES HISTORIC WINDOWS 6'-2"H
BUILDING A

DESIGN PRESSURE REQUIRED: +80.2, -87.1

TYPE E:
INTERIOR SLIDER WINDOW WITH
TRIM, IMPACT GLASS

QUIKSERV MODEL SC4030

TYPE F:
INTERIOR TRANSACTION
WINDOW - PROTECTIVE

TYPE G, H, I, J, K:
HOPES HISTORIC WINDOWS 8'-6"H
BUILDING B

DESIGN PRESSURE REQUIRED: +77.9, -101

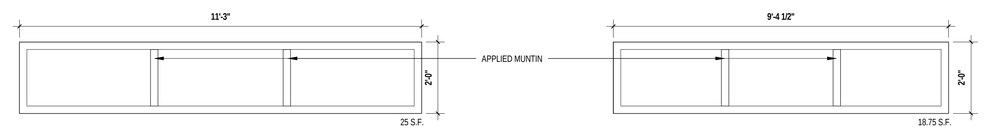

TYPE L:
BRIDGE - NORTH WINDOWS - HOPES
FIXED METAL EXTERIOR IMPACT WINDOW

DESIGN PRESSURE REQUIRED: +83.3, -90.2

TYPE M:
BRIDGE - NORTH WINDOWS - HOPES
FIXED METAL EXTERIOR IMPACT WINDOW

DESIGN PRESSURE REQUIRED: +83.3, -90.2

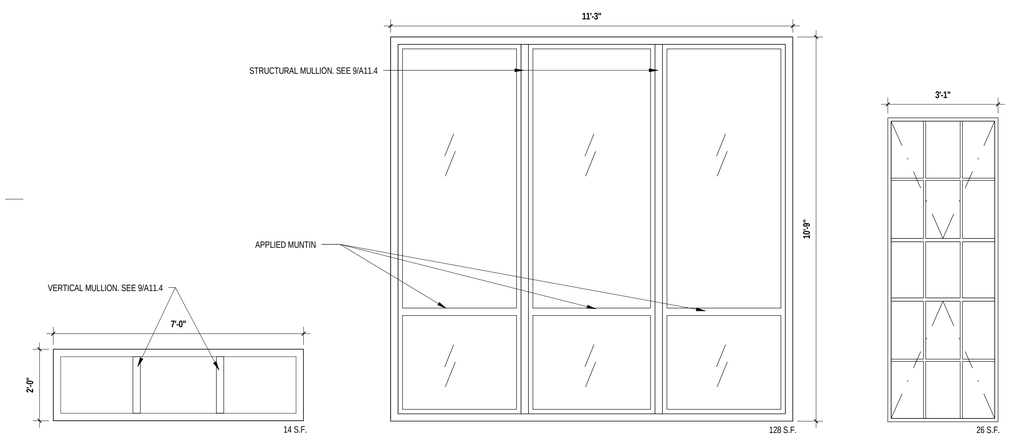

TYPE N:
BRIDGE - NORTH WINDOWS - HOPES
FIXED METAL EXTERIOR IMPACT WINDOW

DESIGN PRESSURE REQUIRED: +83.3, -90.2

TYPE O:
BRIDGE - SOUTH WINDOWS - HOPES
FIXED METAL EXTERIOR IMPACT WINDOW

DESIGN PRESSURE REQUIRED: +75.5, -82.5

TYPE P:
RESTORE EXISTING OPERABLE
HISTORIC WINDOWS. TO BE
RELOCATED FROM EXTERIOR OF
BUILDING TO INTERIOR WALL.
CLEAN, PAINT, AND REGLAZE AS
REQUIRED.

WINDOW TYPES

1/2" = 1'-0"

REVISIONS:

KEY WEST CITY HALL AT GLYNN ARCHER

PHASE 2

1300 WHITE STREET KEY WEST, FLORIDA

CITY OF KEY WEST

MCHARRY ASSOCIATES
ARCHITECTURE / ENGINEERING / INTERIORS
AAC000986 EB0003663
2780 SW DOUGLAS ROAD, SUITE 302
MIAMI, FLORIDA 33133 (305)445-3765
WWW.MCHARRY.COM

410 Angela Street
Key West, Florida 33040
Telephone (305) 296-4347
Facsimilie (305) 296-5727
Florida License AAC002022

Bender & Associates ARCHITECTS p.a.

Project No : 1305

WINDOW SCHEDULE & DETAILS

Date: 08/08/14

PERMIT SET

A11.3

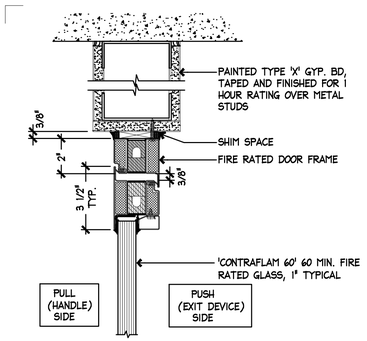

24 HEAD AT FIRE RATED STOREFRONT DOOR
3" = 1'-0"

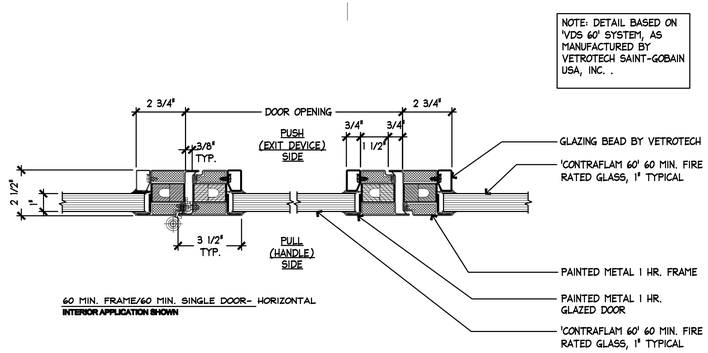

23 JAMB AT FIRE RATED STOREFRONT DOOR
3" = 1'-0"

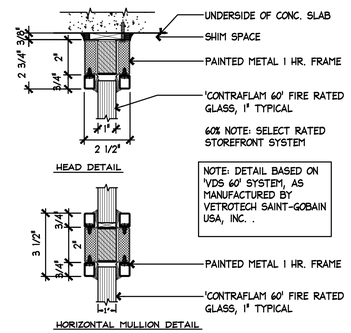

21 HEAD, HORIZ. MULLION AT FIRE RATED STOREFRONT
3" = 1'-0"

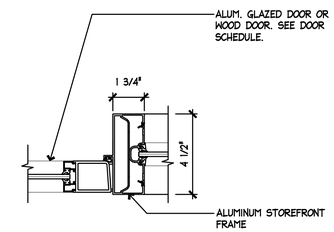

20 DOOR JAMB AT INTERIOR NON-RATED STOREFRONT
3" = 1'-0"

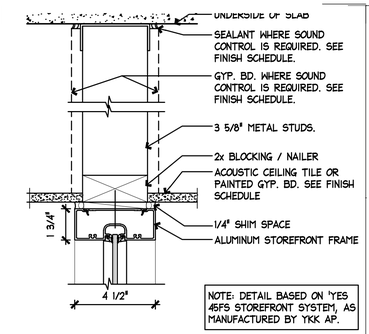

19 HEAD AT INTERIOR NON-RATED STOREFRONT
3" = 1'-0"

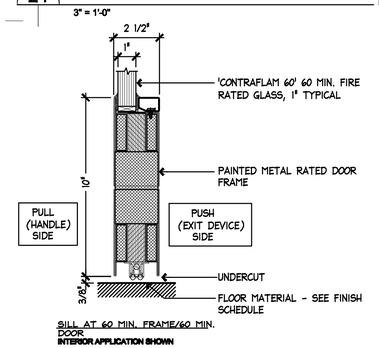

18 SILL AT FIRE RATED STOREFRONT DOOR
3" = 1'-0"

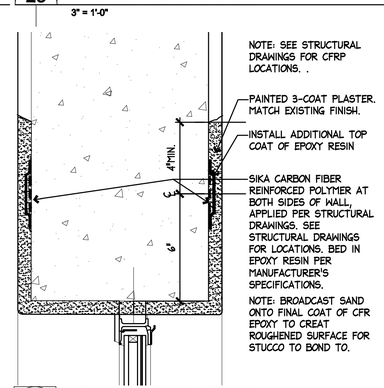

17 CFRP INSTALLATION
A11.4 3" = 1'-0"

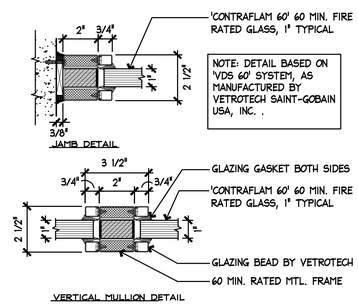

16 JAMB, VERTICAL MULLION AT FIRE RATED STOREFRONT
3" = 1'-0"

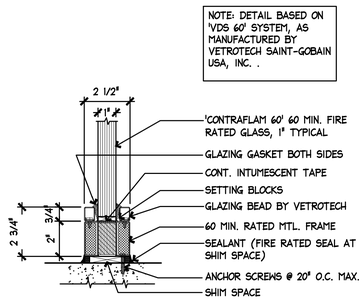

15 SILL AT FIRE RATED STOREFRONT
3" = 1'-0"

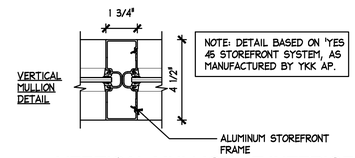

14 VERTICAL MULLION AT INTERIOR NON-RATED STOREFRONT
3" = 1'-0"

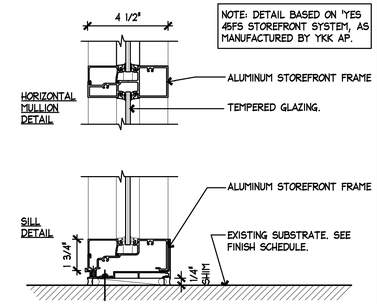

13 SILL AT INTERIOR NON-RATED STOREFRONT
3" = 1'-0"

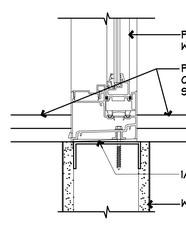

12 SILL @ INTERIOR PASS THRU WINDOW
3" = 1'-0"

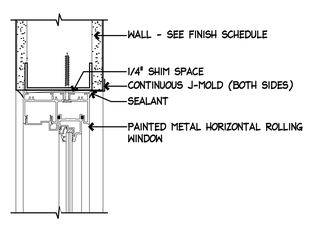

11 HEAD, JAMB @ INTERIOR PASS THRU WINDOW
3" = 1'-0"

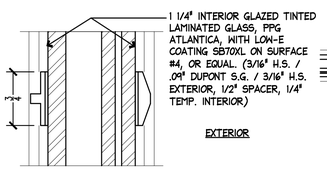

10 APPLIED MULLION AT HOPES WINDOW
FULL SCALE

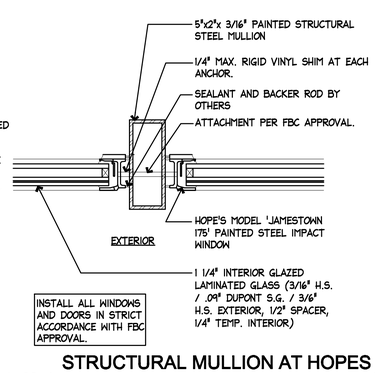

9 STRUCTURAL MULLION AT HOPES WINDOW
3" = 1'-0"

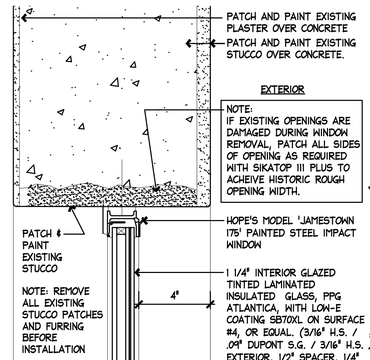

8 HEAD, JAMB AT HOPES WINDOW
3" = 1'-0"

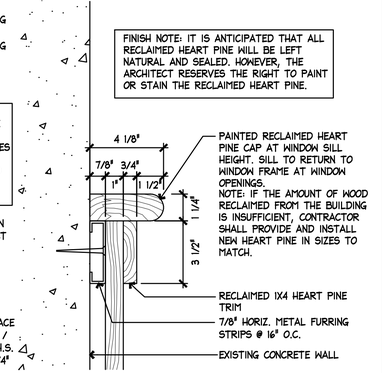

7 WAINSCOT TOP DETAIL
3" = 1'-0"

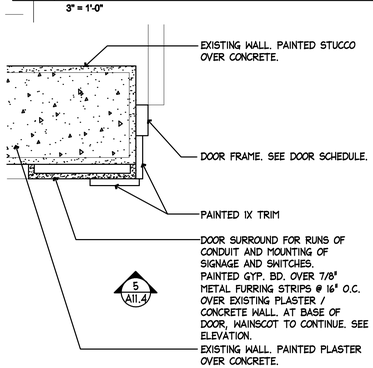

6 EXTERIOR DOOR OPENING PLAN DETAIL
A11 1 1/2"=1'-0"

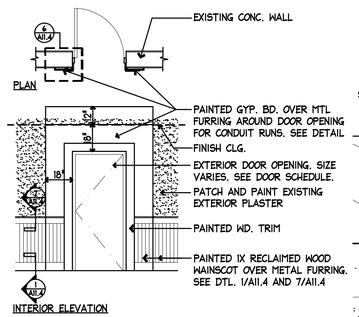

5 EXTERIOR DOOR OPENING ELEVATION
A11 1/4"=1'-0"

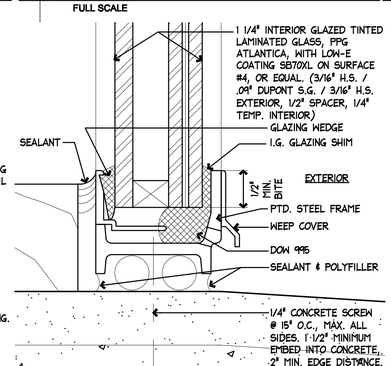

4 SILL AT HOPES WINDOW
A11 FULL SCALE

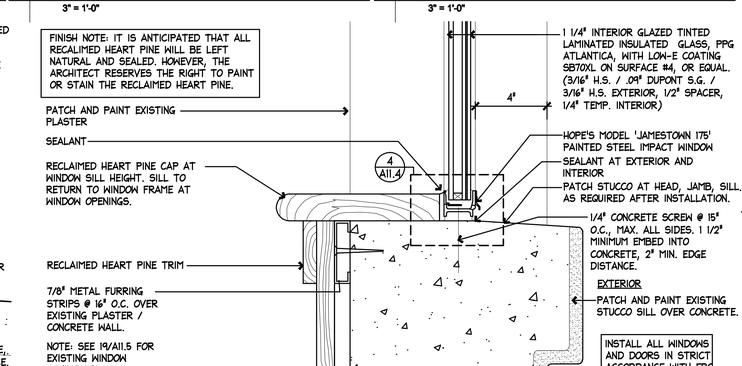

3 SILL AT HOPES WINDOW
A11.4 3" = 1'-0"

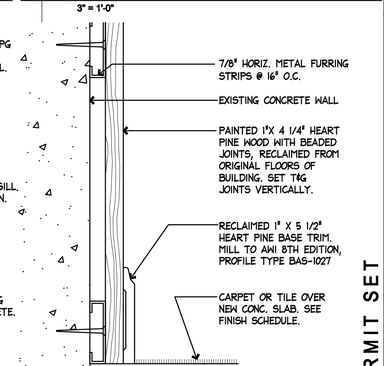

1 WAINSCOT BASE DETAIL
A11.4 3" = 1'-0"

PERMIT SET

REVISIONS:

KEY WEST CITY HALL AT GLYNN ARCHER

1300 WHITE STREET KEY WEST, FLORIDA
CITY OF KEY WEST

MCHARRYASSOCIATES
ARCHITECTURE / ENGINEERING / INTERIORS
AAC000986 EB0003663
2780 SW DOUGLAS ROAD, SUITE 302
MIAMI, FLORIDA 33133 (305)445-3765
WWW.MCHARRY.COM

410 Angela Street
Key West, Florida 33040
Telephone (305) 296-1347
Facsimilie (305) 296-2727
Florida license AAC002022

Bender & Associates ARCHITECTS p.a.

Project №: 1305

STOREFRONT DETAILS
WINDOW DETAILS

Date: 8/8/14

A11.4

16 PLASTER MEDALLIONS
N.T.S.

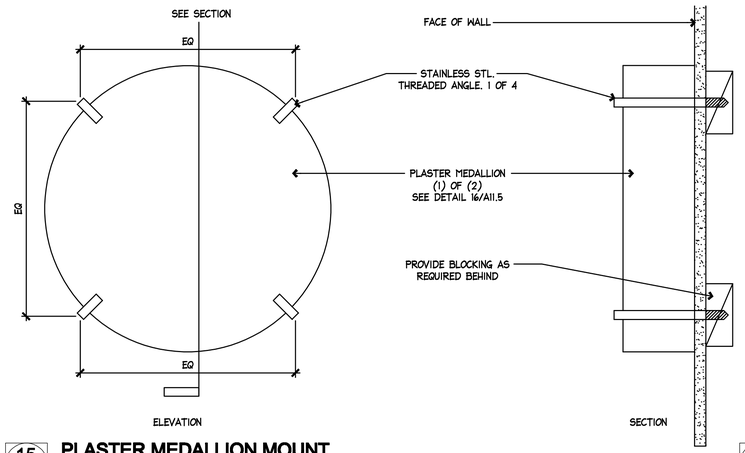

15 PLASTER MEDALLION MOUNT
3" = 1'-0"

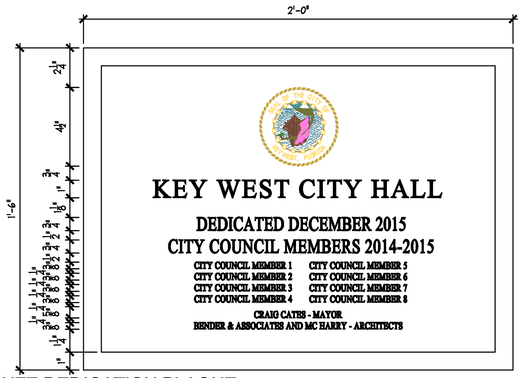

14 BRONZE DEDICATION PLAQUE
3" = 1'-0"

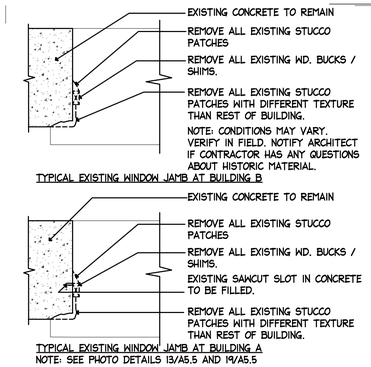

19 EXISTING WINDOW CONDITIONS
1 1/2" = 1'-0"

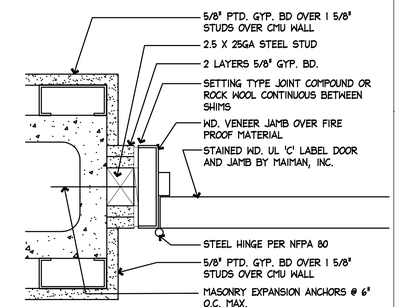

NOTE: DETAIL BASED ON MAIMAN COMPANY DETAIL '45 AND 60 MINUTE FIRE RATED VENEERED DOOR FRAME, UBC 7-2-1997 & UL-10C

13 HEAD, JAMB @ RATED DOOR
3" = 1'-0"

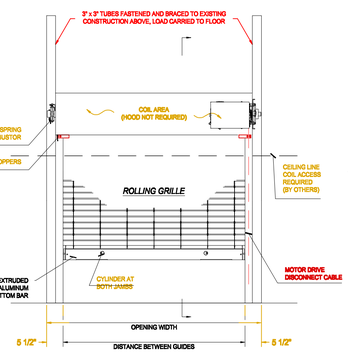

12 ELEVATION @ ROLLUP DOOR
1/2" = 1'-0"

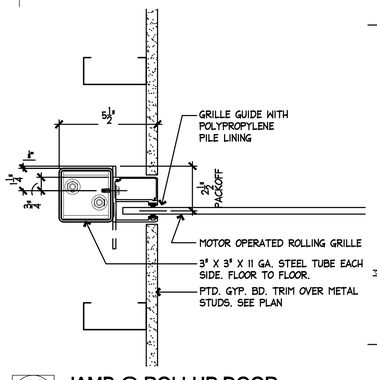

11 JAMB @ ROLLUP DOOR
3" = 1'-0"

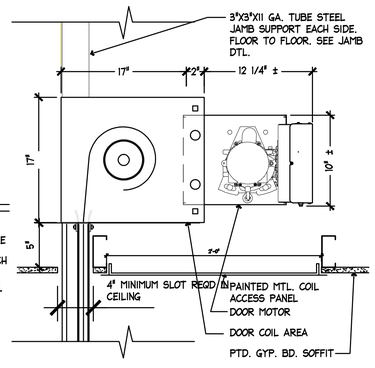

10 HEAD @ ROLLUP DOOR
1 1/2" = 1'-0"

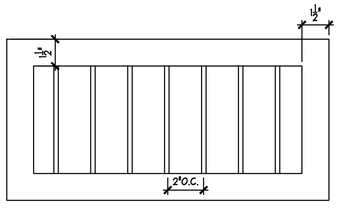

9 CRAWLSPACE VENT GRILLE ELEVATION
3" = 1'-0"

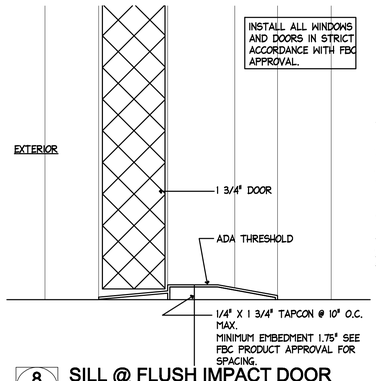

8 SILL @ FLUSH IMPACT DOOR
6" = 1'-0"

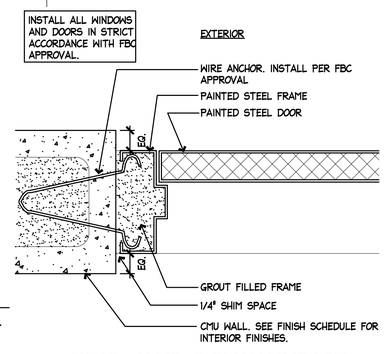

7 HEAD, JAMB @ FLUSH IMPACT DOOR
3" = 1'-0"

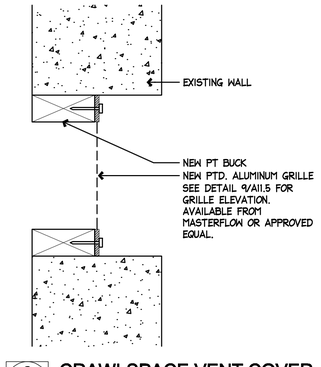

6 CRAWLSPACE VENT COVER
A11.5 3" - 1'-0"

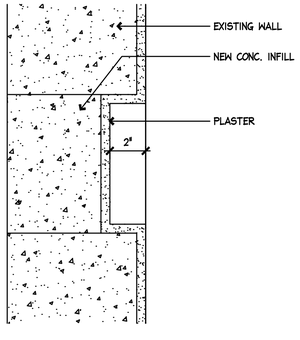

5 ATTIC VENT INFILL DETAIL
A11.5 3" - 1'-0"

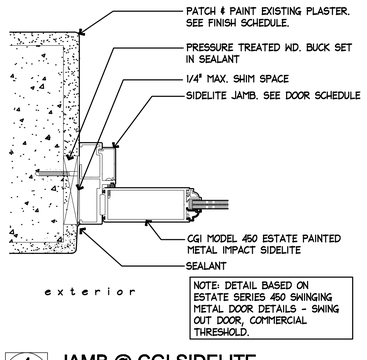

4 JAMB @ CGI SIDELITE
A11.5 3" - 1'-0"

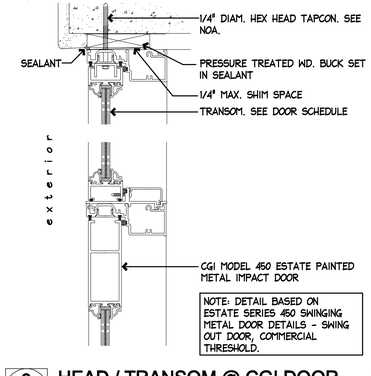

3 HEAD / TRANSOM @ CGI DOOR
A11.5 3" = 1'-0"

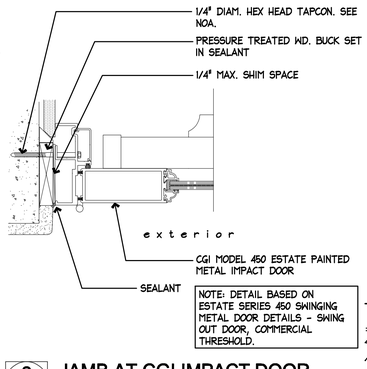

2 JAMB AT CGI IMPACT DOOR
A11.5 3" = 1'-0"

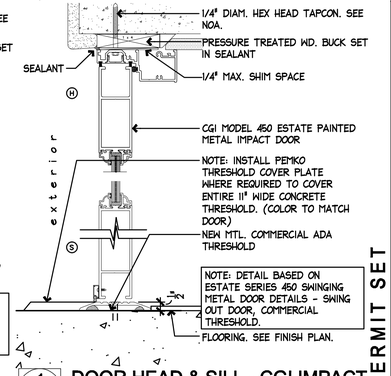

1 DOOR HEAD & SILL - CGI IMPACT
A11.5 3" = 1'-0"

PERMIT SET

REVISIONS:

KEY WEST CITY HALL AT GLYNN ARCHER

1300 WHITE STREET KEY WEST, FLORIDA
CITY OF KEY WEST

MCHARRYASSOCIATES
ARCHITECTURE / ENGINEERING / INTERIORS
AAC000986 EB0003663
2780 SW DOUGLAS ROAD, SUITE 302
MIAMI, FLORIDA 33133 (305)445-3765
WWW.MCHARRY.COM

410 Angela Street
Key West, Florida 33040
Telephone (305) 296-1347
Facsimilie (305) 296-2727
Florida License AAC002022

Bender & Associates ARCHITECTS p.a.

Project No: 1305

DOOR DETAILS

Date: 8/8/14

A11.5

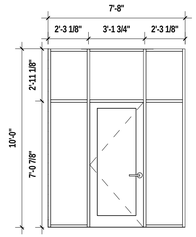

14 INTERIOR STOREFRONT 114
A11.6 1/4" = 1'-0"

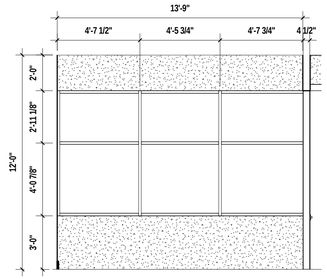

13 INTERIOR STOREFRONT 113
A11.6 1/4" = 1'-0"

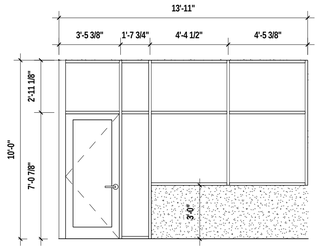

12 INTERIOR STOREFRONT 112
A11.6 1/4" = 1'-0"

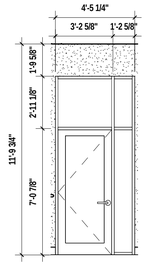

11 INTERIOR STOREFRONT 111
A11.6 1/4" = 1'-0"

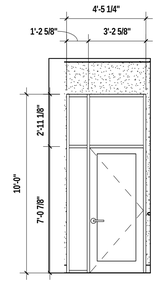

10 INTERIOR STOREFRONT 110
A11.6 1/4" = 1'-0"

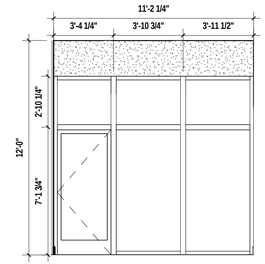

9 INTERIOR STOREFRONT 109
A11.6 1- HR FIRE RATED 1/4" = 1'-0"

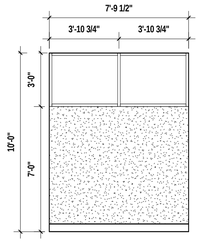

8 INTERIOR STOREFRONT 108
A11.6 1/4" = 1'-0"

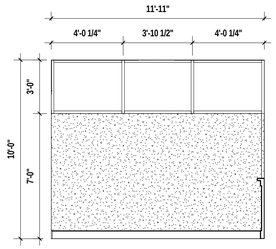

7 INTERIOR STOREFRONT 107
A11.6 1/4" = 1'-0"

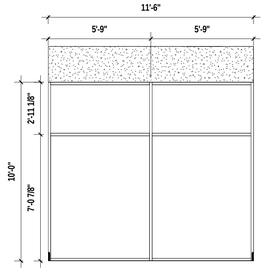

6 INTERIOR STOREFRONT 106
A11.6 1/4" = 1'-0"

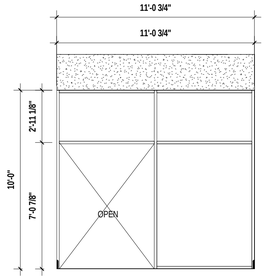

5 INTERIOR STOREFRONT 105
A11.6 1/4" = 1'-0"

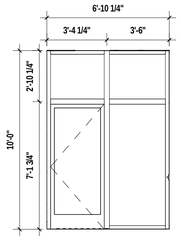

4 INTERIOR STOREFRONT 104
A11.6 1- HR FIRE RATED 1/4" = 1'-0"

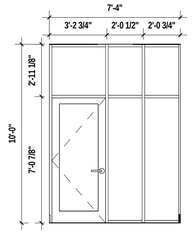

3 INTERIOR STOREFRONT 103
A11.6 1/4" = 1'-0"

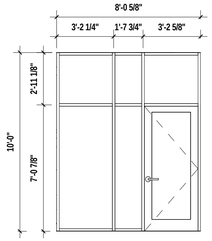

2 INTERIOR STOREFRONT 102
A11.6 1/4" = 1'-0"

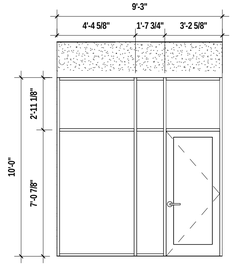

NOTE: ALL INTERIOR STOREFRONT GLASS SHALL BE TEMPERED.

1 INTERIOR STOREFRONT 101
A11.6 1/4" = 1'-0"

PERMIT SET

REVISIONS:

KEY WEST CITY HALL
AT GLYNN ARCHER
PHASE 2
1300 WHITE STREET KEY WEST, FLORIDA
CITY OF KEY WEST

MCHARRY ASSOCIATES
ARCHITECTURE / ENGINEERING / INTERIORS
AA C000986 EB0003663
2780 SW DOUGLAS ROAD, SUITE 302
MIAMI, FLORIDA 33133 (305)445-3765
WWW.MCHARRY.COM

410 Angela Street
Key West, Florida 33040
Telephone (305) 296-4347
Facsimilie (305) 296-2727
Florida License AAC002022

Bender & Associates ARCHITECTS p.a.

Project No : 1305

INTERIOR STOREFRONT ELEVATIONS & DETAILS - FIRST FLOOR

Date: 08/08/14

A11.6

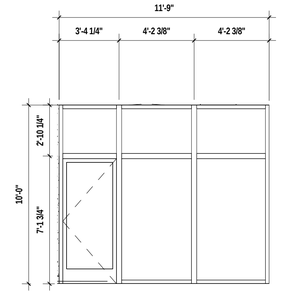

13 INTERIOR STOREFRONT 228
A11.7 1- HR FIRE RATED 1/4" = 1'-0"

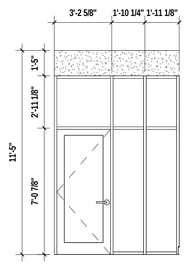

12 INTERIOR STOREFRONT 227
A11.7 1/4" = 1'-0"

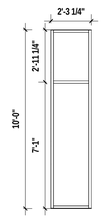

11 INTERIOR STOREFRONT 211
A11.7 1/4" = 1'-0"

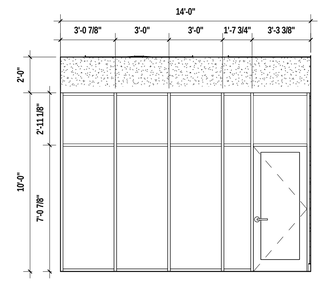

10 INTERIOR STOREFRONT 210
A11.7 1/4" = 1'-0"

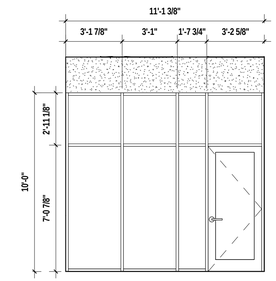

9 INTERIOR STOREFRONT 209
A11.7 1/4" = 1'-0"

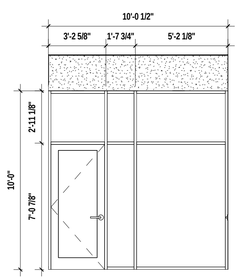

8 INTERIOR STOREFRONT 208
A11.7 1/4" = 1'-0"

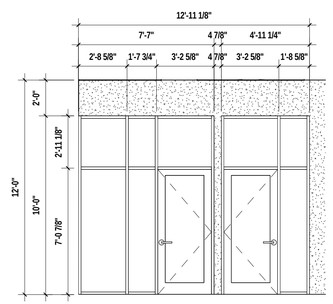

7 INTERIOR STOREFRONT 207
A11.7 1/4" = 1'-0"

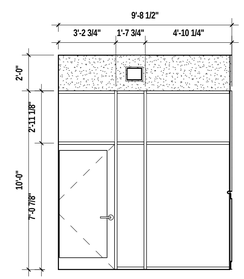

6 INTERIOR STOREFRONT 206
A11.7 1/4" = 1'-0"

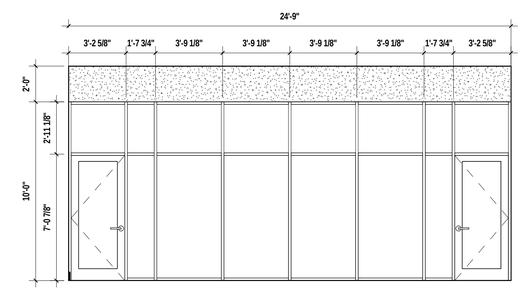

5 INTERIOR STOREFRONT 205
A11.7 1/4" = 1'-0"

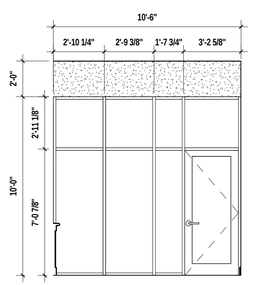

4 INTERIOR STOREFRONT 204
A11.7 1/4" = 1'-0"

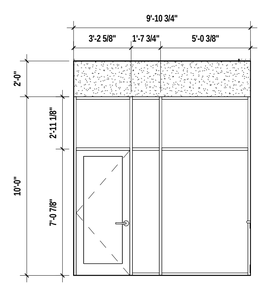

3 INTERIOR STOREFRONT 203
A11.7 1/4" = 1'-0"

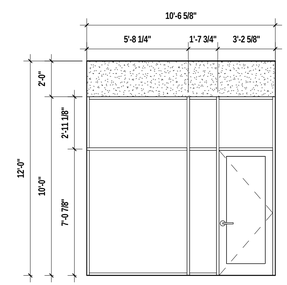

2 INTERIOR STOREFRONT 202
A11.7 1/4" = 1'-0"

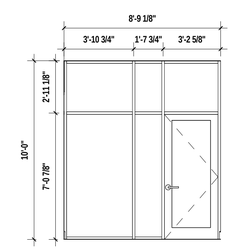

1 INTERIOR STOREFRONT 201
A11.7 1/4" = 1'-0"

NOTE: ALL INTERIOR STOREFRONT GLASS SHALL BE TEMPERED.

PERMIT SET

REVISIONS:

KEY WEST CITY HALL
AT GLYNN ARCHER
PHASE 2
1300 WHITE STREET KEY WEST, FLORIDA
CITY OF KEY WEST

MCHARRY ASSOCIATES
ARCHITECTURE / ENGINEERING / INTERIORS
AAC000986 EB0003663
2780 SW DOUGLAS ROAD, SUITE 302
MIAMI, FLORIDA 33133 (305)445-3765
WWW.MCHARRY.COM

410 Angela Street
Key West, Florida 33040
Telephone (305) 296-4347
Facsimilie (305) 296-5727
Florida License AAC002022
Bender & Associates ARCHITECTS p.a.

Project No : 1305

INTERIOR STOREFRONT ELEVATIONS & DETAILS - SECOND FLOOR WING A

Date: 08/08/14

A11.7

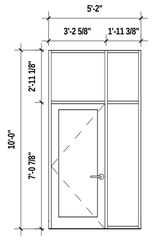

16 INTERIOR STOREFRONT 229
A11.8 1/4" = 1'-0"

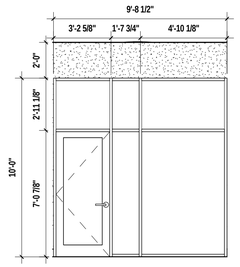

15 INTERIOR STOREFRONT 226
A11.8 1/4" = 1'-0"

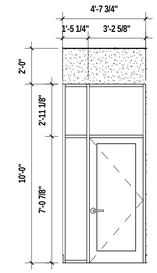

14 INTERIOR STOREFRONT 225
A11.8 1/4" = 1'-0"

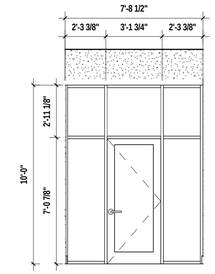

13 INTERIOR STOREFRONT 224
A11.8 1/4" = 1'-0"

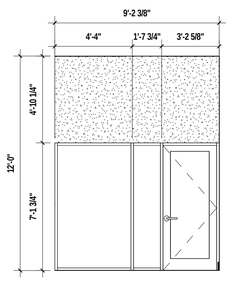

12 INTERIOR STOREFRONT 223
A11.8 1/4" = 1'-0"

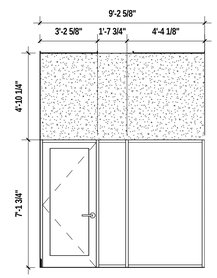

11 INTERIOR STOREFRONT 222
A11.8 1/4" = 1'-0"

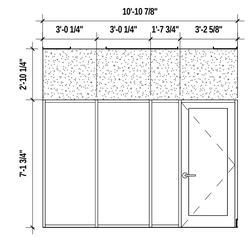

10 INTERIOR STOREFRONT 221
A11.8 1/4" = 1'-0"

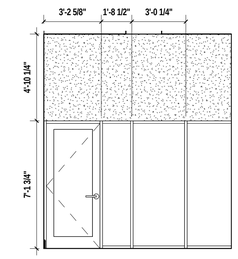

9 INTERIOR STOREFRONT 220
A11.8 1/4" = 1'-0"

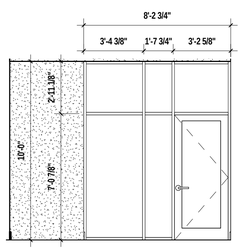

8 INTERIOR STOREFRONT 219
A11.8 1/4" = 1'-0"

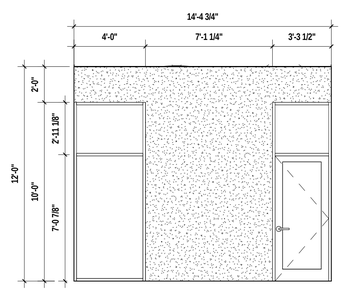

7 INTERIOR STOREFRONT 218
A11.8 1/4" = 1'-0"

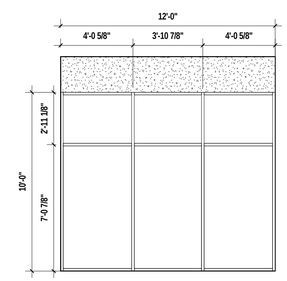

6 INTERIOR STOREFRONT 217
A11.8 1/4" = 1'-0"

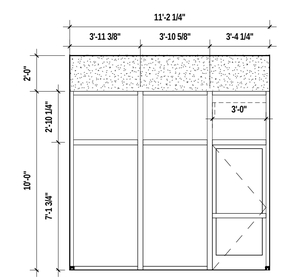

5 INTERIOR STOREFRONT 216
A11.8 1-HR FIRE RATED 1/4" = 1'-0"

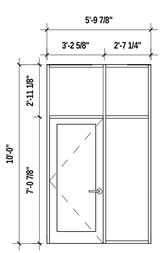

4 INTERIOR STOREFRONT 215
A11.8 1/4" = 1'-0"

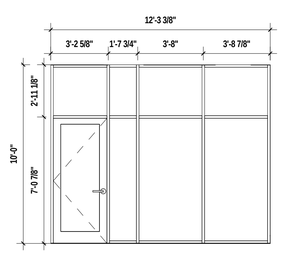

3 INTERIOR STOREFRONT 214
A11.8 1/4" = 1'-0"

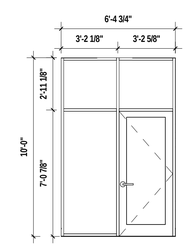

2 INTERIOR STOREFRONT 213
A11.8 1/4" = 1'-0"

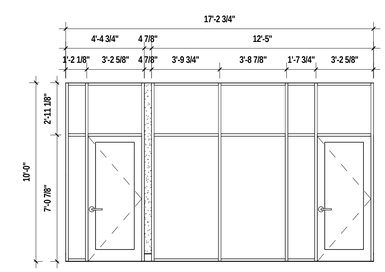

NOTE: ALL INTERIOR STOREFRONT GLASS SHALL BE TEMPERED.

1 INTERIOR STOREFRONT 212
A11.8 1/4" = 1'-0"

PERMIT SET

REVISIONS:

KEY WEST CITY HALL AT GLYNN ARCHER

PHASE 2
1300 WHITE STREET KEY WEST, FLORIDA
CITY OF KEY WEST

MCHARRY ASSOCIATES
ARCHITECTURE / ENGINEERING / INTERIORS
AAC000986 EB0003663
2780 SW DOUGLAS ROAD, SUITE 302
MIAMI, FLORIDA 33133 (305)445-3765
WWW.MCHARRY.COM

410 Angela Street
Key West, Florida 33040
Telephone (305) 296-4347
Facsimile (305) 296-5727
Florida License AAC002022

Bender & Associates ARCHITECTS p.a.

Project No : 1305

INTERIOR STOREFRONT ELEVATIONS & DETAILS - SECOND FLOOR WING B

Date: 08/08/14

A11.8

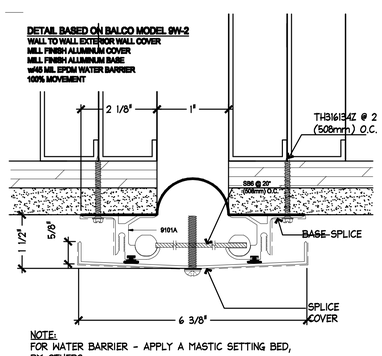

NOTE:
FOR WATER BARRIER - APPLY A MASTIC SETTING BED, BY OTHERS

6 EXTERIOR WALL EXPANSION JT.
A11.9 6" = 1'-0"

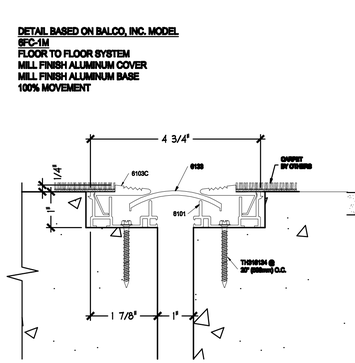

5 FLOOR EXPANSION JOINT
A11.9 6" = 1'-0"

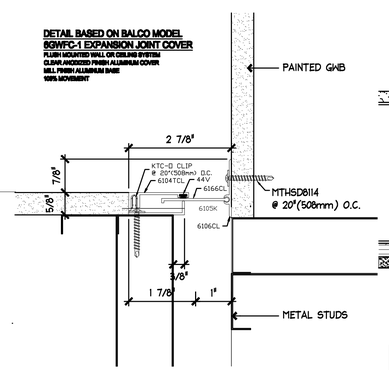

4 INTERIOR WALL EXPANSION JT.
A11.9 6" = 1'-0"

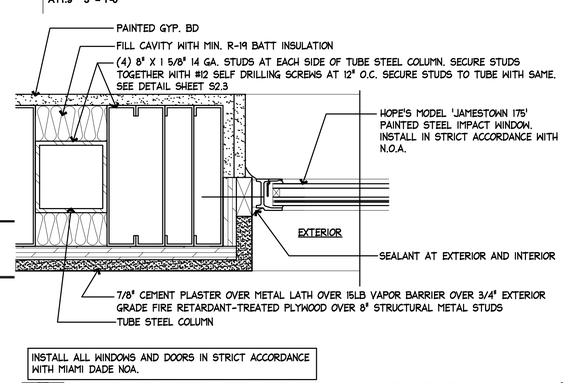

INSTALL ALL WINDOWS AND DOORS IN STRICT ACCORDANCE WITH MIAMI DADE NOA.

3 JAMB AT METAL FRAME WALL - CORRIDOR 229
A11.9 3" = 1'-0"

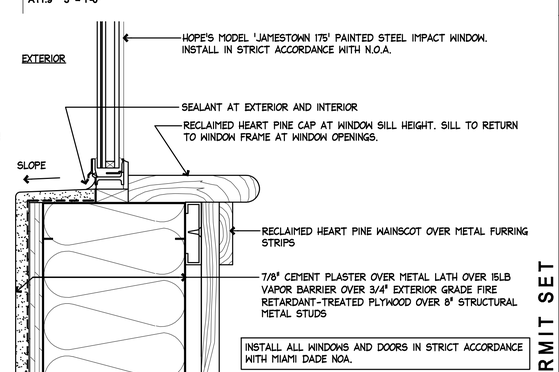

INSTALL ALL WINDOWS AND DOORS IN STRICT ACCORDANCE WITH MIAMI DADE NOA.

1 HOPE'S SILL AT METAL FRAME WALL
A11.9 3" = 1'-0"

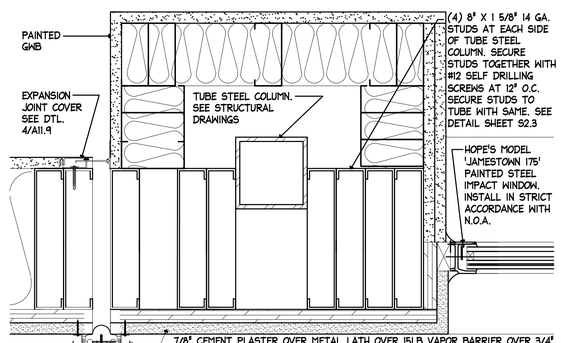

9 JAMB AT METAL FRAME WALL - CORRIDOR 229
A11.9 3" = 1'-0"

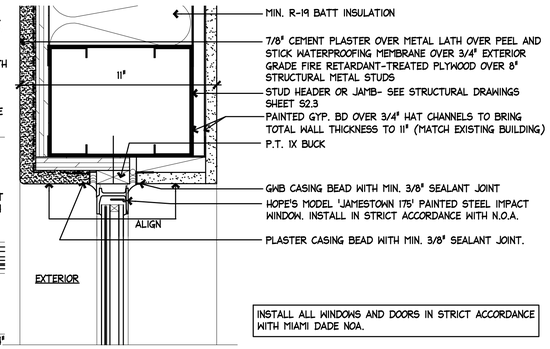

INSTALL ALL WINDOWS AND DOORS IN STRICT ACCORDANCE WITH MIAMI DADE NOA.

7 HOPES WINDOW HEAD AT METAL FRAME WALL (JAMB SIMILAR)
A11.9 3" = 1'-0"

PERMIT SET

REVISIONS:

KEY WEST CITY HALL AT GLYNN ARCHER

1300 WHITE STREET KEY WEST, FLORIDA
CITY OF KEY WEST

MCHARRYASSOCIATES
ARCHITECTURE / ENGINEERING / INTERIORS
AAC000986 EB0003663
2780 SW DOUGLAS ROAD, SUITE 302
MIAMI, FLORIDA 33133 (305)445-3745
WWW.MCHARRY.COM

410 Angela Street
Key West, Florida 33040
Telephone (305) 296-1347
Facsimilie (305) 296-2727
Florida License AAC002022

Bender & Associates ARCHITECTS p.a.

Project No: 1305
DETAILS
Date: 8/8/14

A11.9

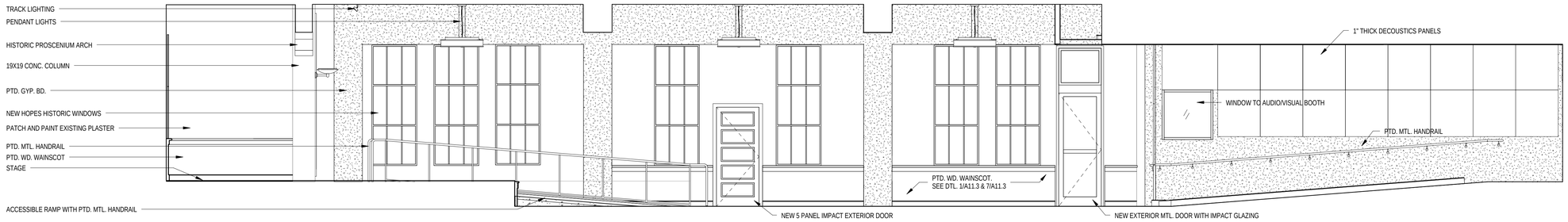

8 124 Comission Chamber - North
A12.1 1/4" = 1'-0"

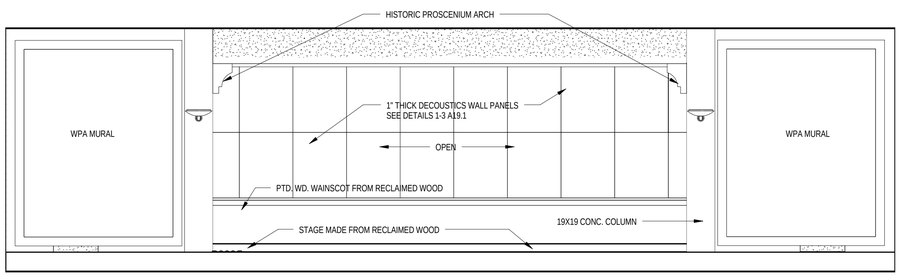

7 124 Commission Chamber - Stage and Proscenium
A12.1 1/4" = 1'-0"

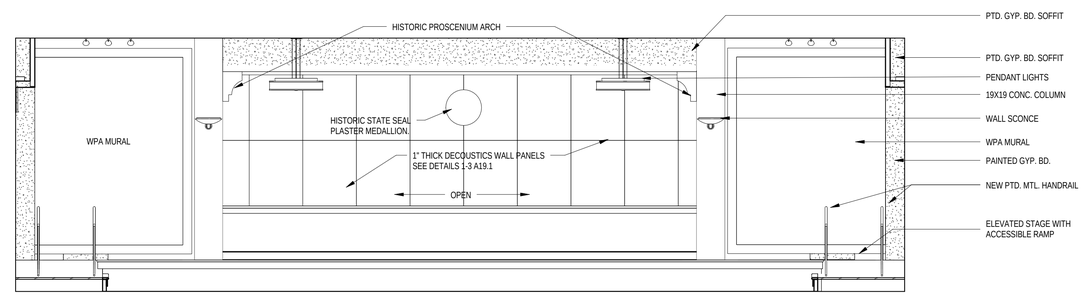

6 124 Commission Chamber - West
A12.1 1/4" = 1'-0"

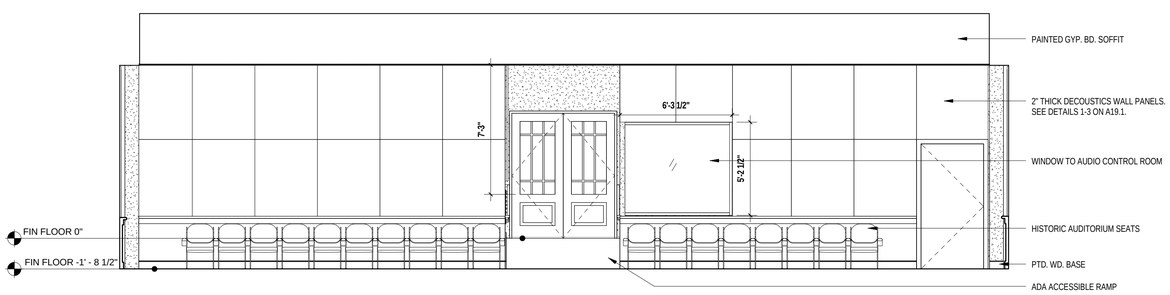

5 124 Commisson Chamber - East
A12.1 1/4" = 1'-0"

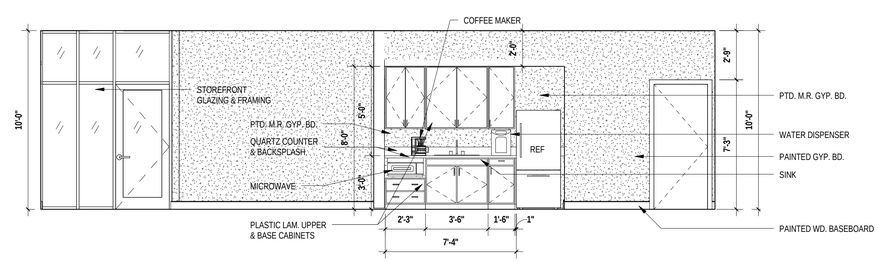

4 116 Reception - South
A12.1 1/4" = 1'-0"

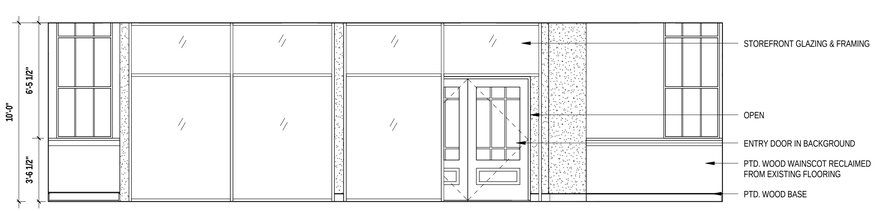

3 116 Reception - North
A12.1 1/4" = 1'-0"

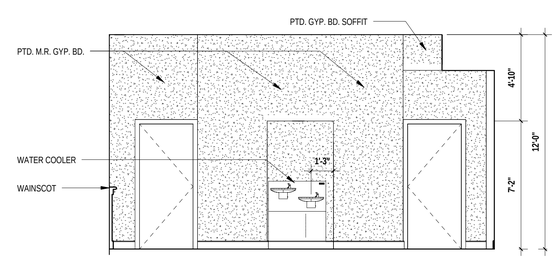

2 107 Fitness Break Room - West
A12.1 1/4" = 1'-0"

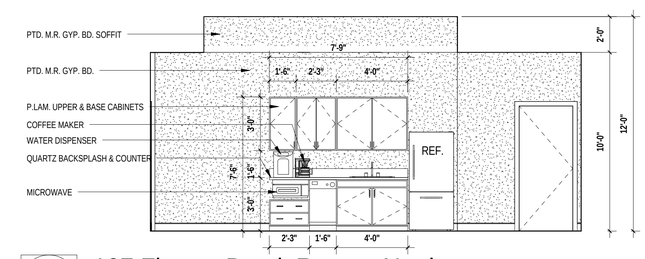

1 107 Fitness Break Room - North
A12.1 1/4" = 1'-0"

PERMIT SET

REVISIONS:

KEY WEST CITY HALL AT GLYNN ARCHER

PHASE 2
1300 WHITE STREET KEY WEST, FLORIDA
CITY OF KEY WEST

MCHARRY ASSOCIATES
ARCHITECTURE / ENGINEERING / INTERIORS
AA C000986 EB0003663
2780 SW DOUGLAS ROAD, SUITE 302
MIAMI, FLORIDA 33133 (305)445-3765
WWW.MCHARRY.COM

410 Angela Street
Key West, Florida 33040
Telephone (305) 296-4347
Facsimilie (305) 296-2727
Florida License AAC002022
Bender & Associates ARCHITECTS p.a.

Project No : 1305
INTERIOR ELEVATIONS
Date: 08/08/14

A12.1

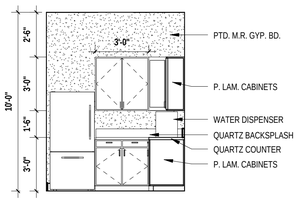

9 136 Break Room - West
A12.2 1/4" = 1'-0"

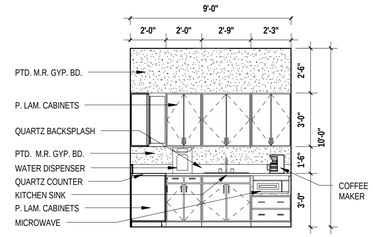

8 136 Break Room - North
A12.2 1/4" = 1'-0"

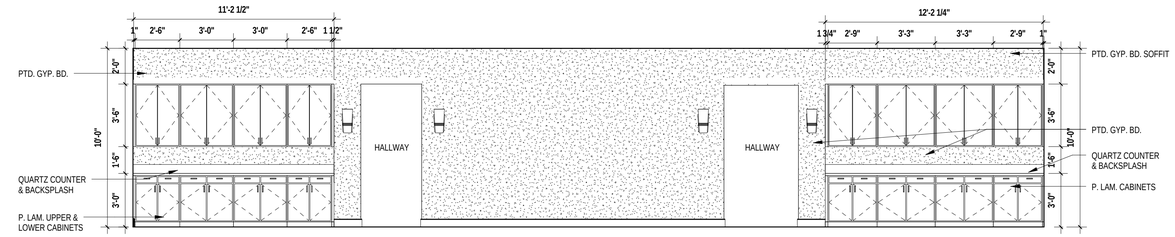

7 129 Transaction Counter - East
A12.2 1/4" = 1'-0"

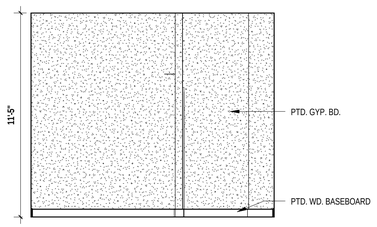

6 125 Audio Video Control Booth - South
A12.2 1/4" = 1'-0"

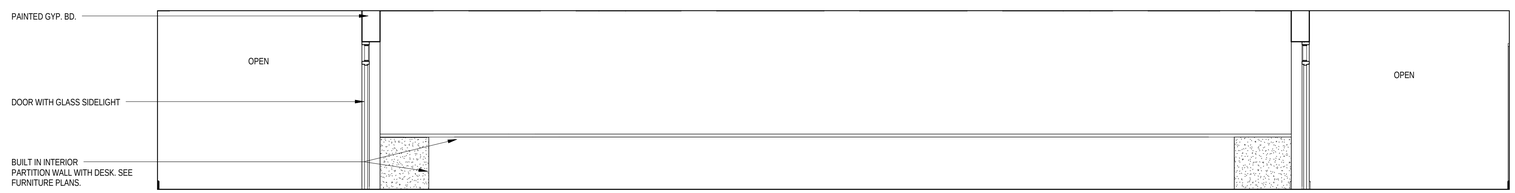

5 129 Transaction Counter - West
A12.2 1/4" = 1'-0"

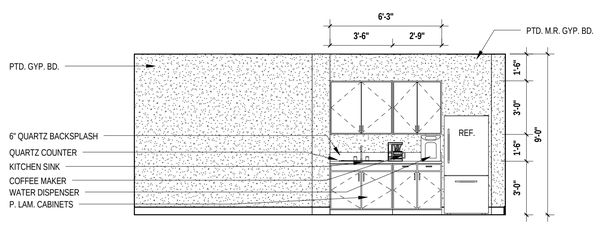

4 113 Conference Room - West
A12.2 1/4" = 1'-0"

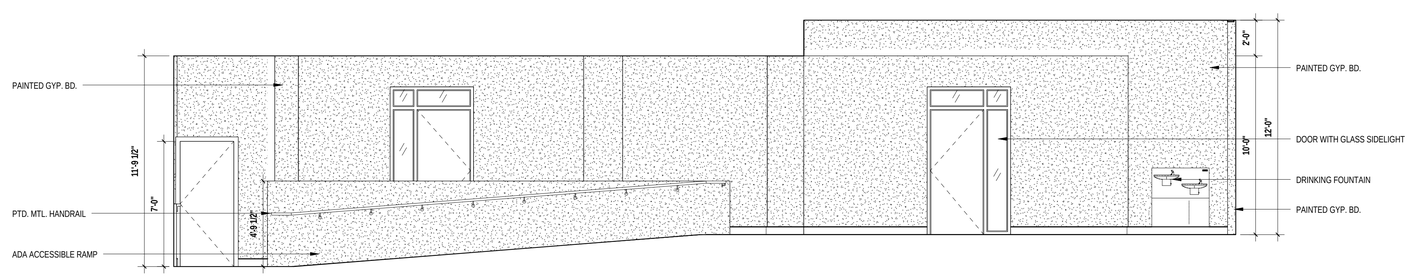

3 129S Corridor - South
A12.2 1/4" = 1'-0"

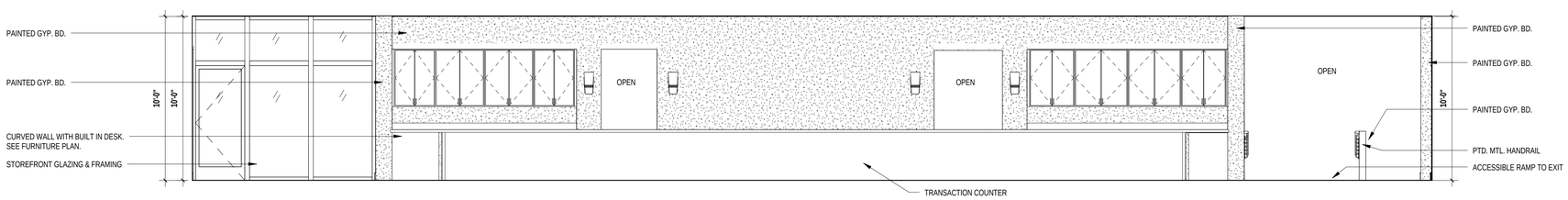

2 129T Transaction Counter - East
A12.2 1/4" = 1'-0"

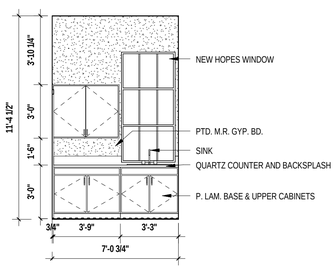

1 128 Ante Room
A12.2 1/4" = 1'-0"

PERMIT SET

REVISIONS:

KEY WEST CITY HALL AT GLYNN ARCHER

PHASE 2

1300 WHITE STREET KEY WEST, FLORIDA

CITY OF KEY WEST

MCHARRY ASSOCIATES
ARCHITECTURE / ENGINEERING / INTERIORS
AA C000986 EB0003663
2780 SW DOUGLAS ROAD, SUITE 302
MIAMI, FLORIDA 33133 (305)445-3355
WWW.MCHARRY.COM

410 Angela Street
Key West, Florida 33040
Telephone (305) 296-4347
Facsimilie (305) 296-2727
Florida License AAC002022
Bender & Associates ARCHITECTS p.a.

Project No : 1305

INTERIOR ELEVATIONS

Date: 08/08/14

A12.2

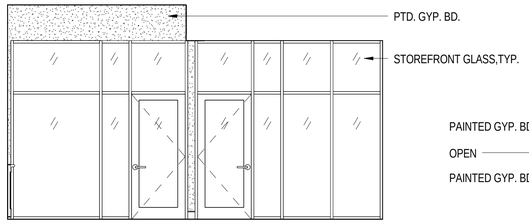

10 205 Reception - East
A12.3 1/4" = 1'-0"

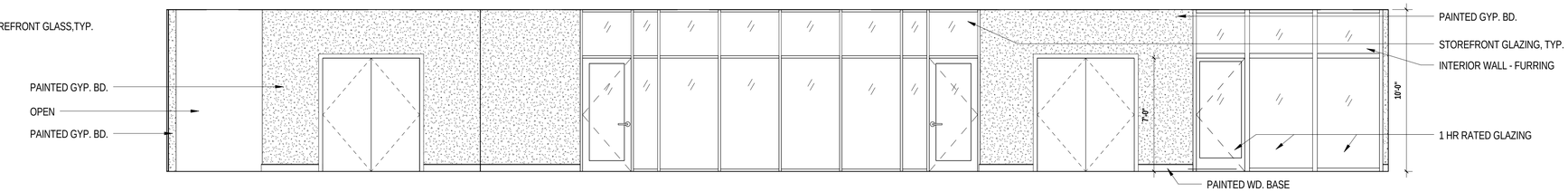

9 200 Corridor - West
A12.3 1/4" = 1'-0"

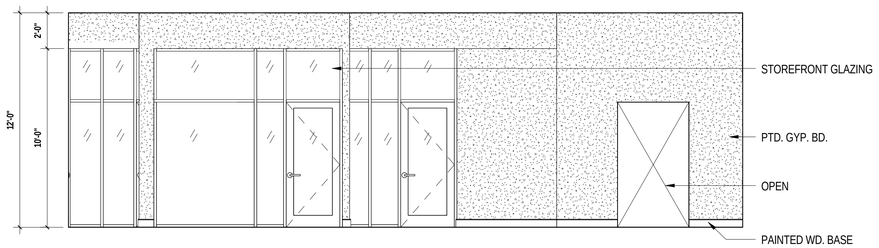

8 205 Reception - South
A12.3 1/4" = 1'-0"

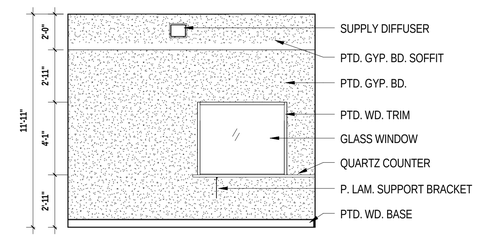

7 153 Office - South
A12.3 1/4" = 1'-0"

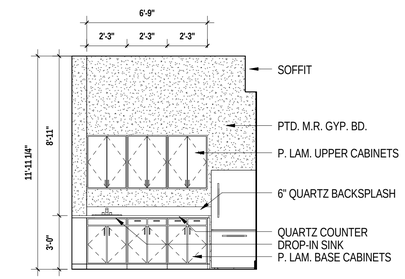

6 152 Break Copy Room - East
A12.3 1/4" = 1'-0"

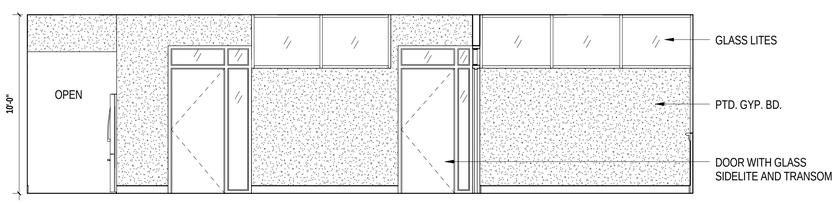

5 147 Corridor - North
A12.3 1/4" = 1'-0"

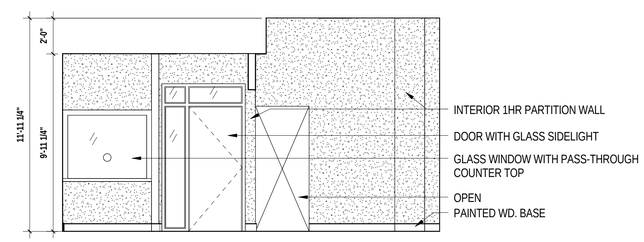

4 147 Corridor - West
A12.3 1/4" = 1'-0"

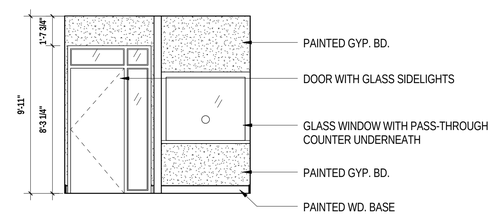

3 147 Corridor - East
A12.3 1/4" = 1'-0"

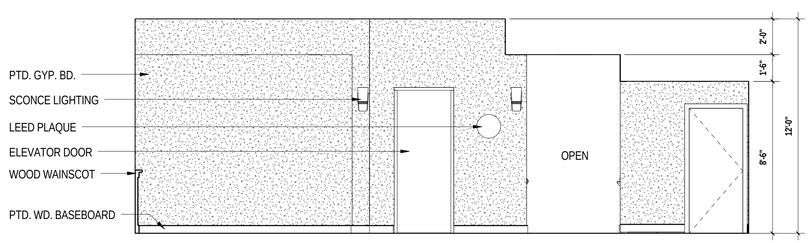

2 100 Lobby - South
A12.3 1/4" = 1'-0"

1 100 Lobby - North
A12.3 1/4" = 1'-0"

REVISIONS:

KEY WEST CITY HALL AT GLYNN ARCHER

PHASE 2
1300 WHITE STREET KEY WEST, FLORIDA
CITY OF KEY WEST

MCHARRY ASSOCIATES
ARCHITECTURE / ENGINEERING / INTERIORS
AAC000986 EB0003663
2780 SW DOUGLAS ROAD, SUITE 302
MIAMI, FLORIDA 33133 (305)445-3765
WWW.MCHARRY.COM

410 Angela Street
Key West, Florida 33040
Telephone (305) 296-4347
Facsimile (305) 296-2727
Florida License AAC002022
Bender & Associates ARCHITECTS p.a.

Project No : 1305

INTERIOR ELEVATIONS

Date: 08/08/14

PERMIT SET

A12.3

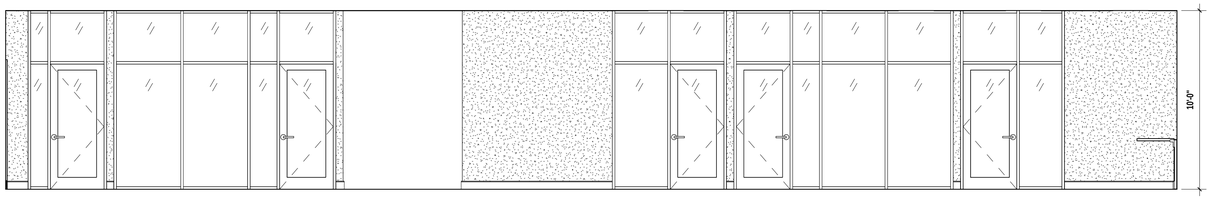

10 231 Open Office - North
A12.4 1/4" = 1'-0"

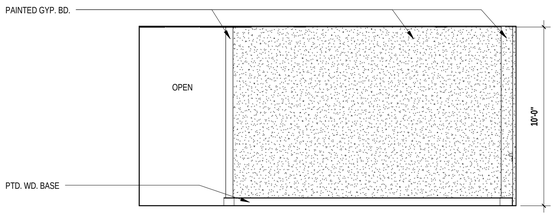

9 226 Exec. Admin. to Asst. City Manager - East
A12.4 1/4" = 1'-0"

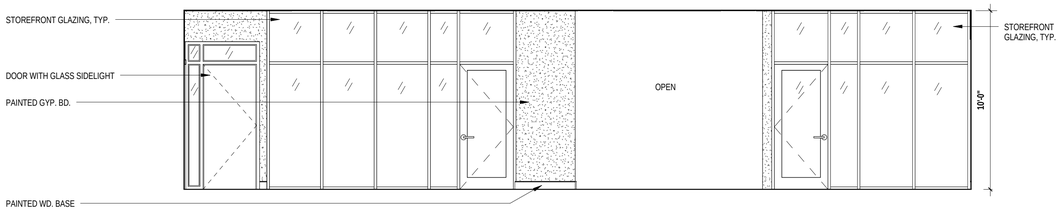

8 220 Waiting - South
A12.4 1/4" = 1'-0"

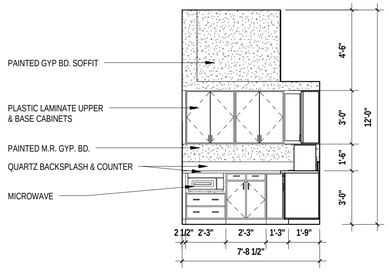

7 217 Coffee Bar - North
A12.4 1/4" = 1'-0"

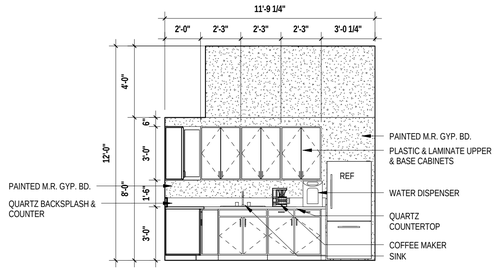

6 217 Coffee Bar - East
A12.4 1/4" = 1'-0"

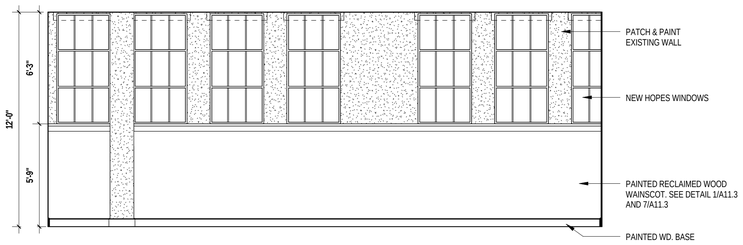

5 216 Executive Conference Room - West
A12.4 1/4" = 1'-0"

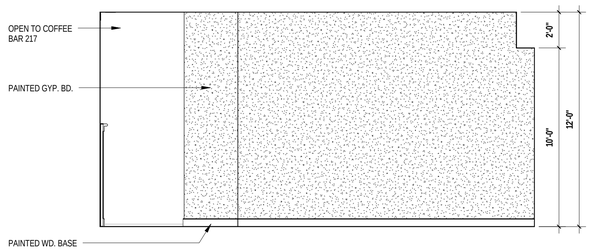

4 216 Executive Conference Room - North
A12.4 1/4" = 1'-0"

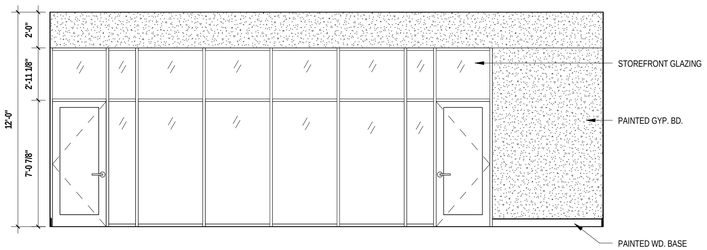

3 216 Executive Conference Room - East
A12.4 1/4" = 1'-0"

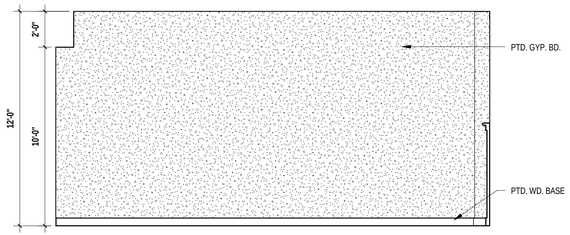

2 216 Executive Conference Room - South
A12.4 1/4" = 1'-0"

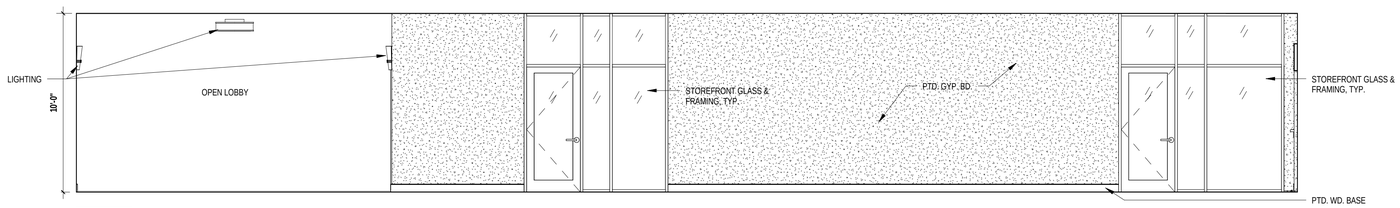

1 110 Corridor - East
A12.4 1/4" = 1'-0"

REVISIONS:

KEY WEST CITY HALL AT GLYNN ARCHER

PHASE 2

1300 WHITE STREET KEY WEST, FLORIDA

CITY OF KEY WEST

MCHARRY ASSOCIATES
ARCHITECTURE / ENGINEERING / INTERIORS
AA C000986 EB0003663
2780 SW DOUGLAS ROAD, SUITE 302
MIAMI, FLORIDA 33133 (305)445-3765
WWW.MCHARRY.COM

410 Angela Street
Key West, Florida 33040
Telephone (305) 296-4347
Facsimilie (305) 296-2727
Florida License AAC002022

Bender & Associates ARCHITECTS *p.a.*

Project No : 1305

INTERIOR ELEVATIONS

Date: 08/08/14

A12.4

PERMIT SET

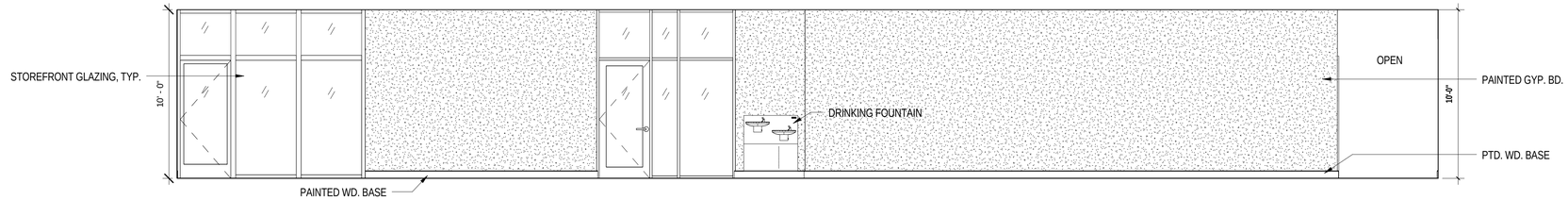

5 230 Corridor - East

A12.5 1/4" = 1'-0"

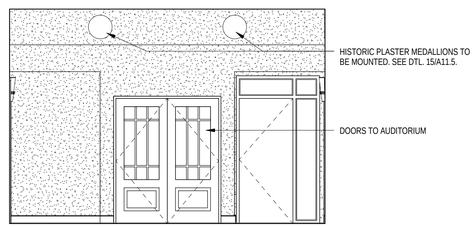

4 100 Lobby - West

A12.5 1/4" = 1'-0"

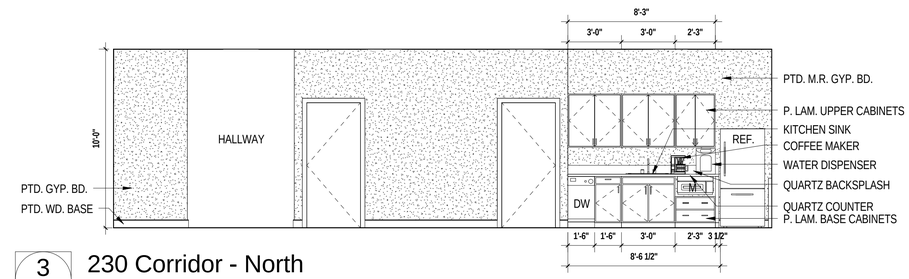

3 230 Corridor - North

A12.5 1/4" = 1'-0"

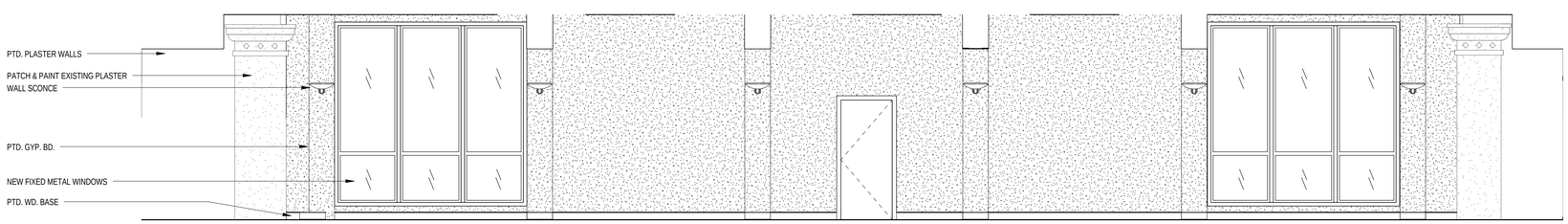

2 229 Corridor - South

A12.5 1/4" = 1'-0"

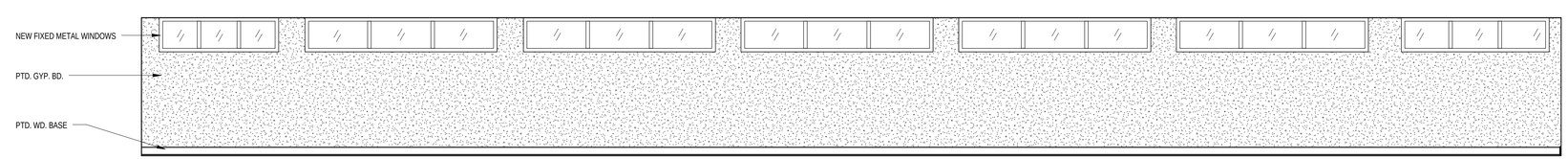

1 229 Corridor - North

A12.5 1/4" = 1'-0"

REVISIONS:

KEY WEST CITY HALL AT GLYNN ARCHER

PHASE 2

1300 WHITE STREET KEY WEST, FLORIDA

CITY OF KEY WEST

MCHARRY ASSOCIATES
ARCHITECTURE / ENGINEERING / INTERIORS
AA C000986 EB0003663
2780 SW DOUGLAS ROAD, SUITE 302
MIAMI, FLORIDA 33133 (305)445-3765
WWW.MCHARRY.COM

410 Angela Street
Key West, Florida 33040
Telephone (305) 296-4347
Facsimilie (305) 296-2727
Florida License AA0002022

Bender & Associates ARCHITECTS p.a.

Project No : 1305

INTERIOR ELEVATIONS

Date: 08/08/14

PERMIT SET

A12.5

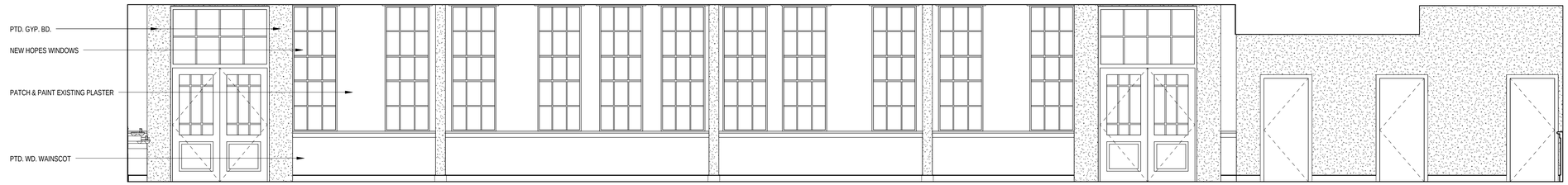

6 129T Transaction Counter - West
A12.6 1/4" = 1'-0"

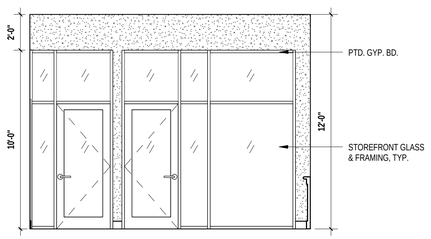

5 259 Open Office - East
A12.6 1/4" = 1'-0"

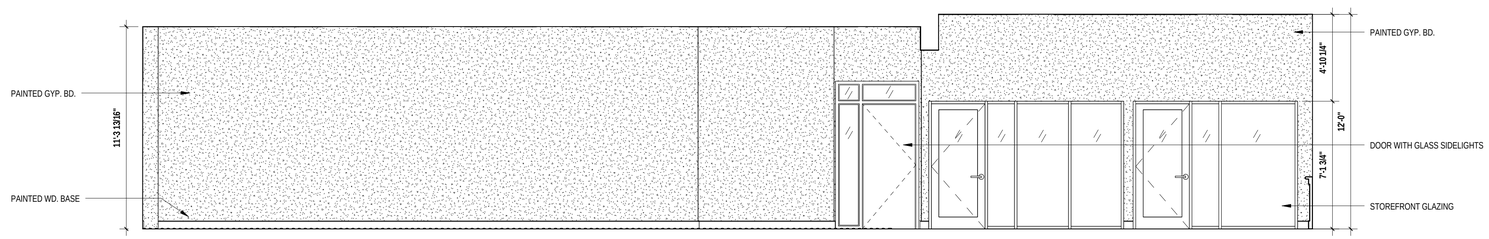

4 251 Open Office - East
A12.6 1/4" = 1'-0"

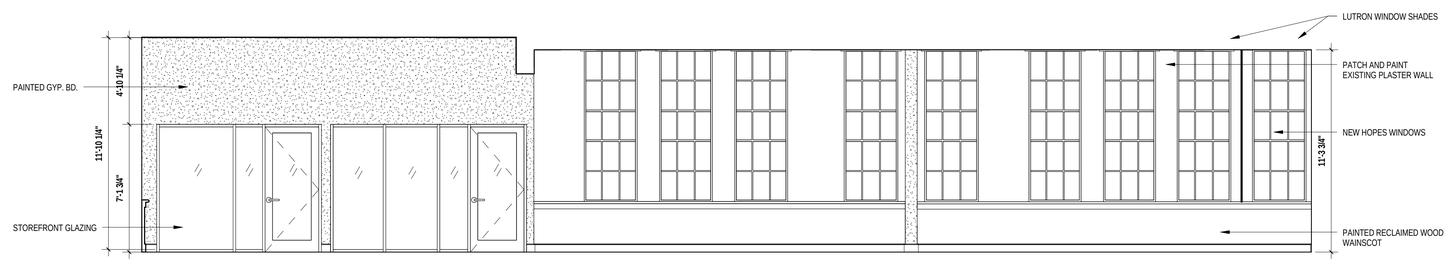

3 251 Open Office - West
A12.6 1/4" = 1'-0"

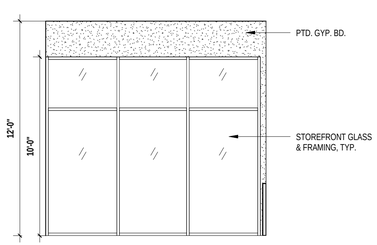

2 246 Office - West
A12.6 1/4" = 1'-0"

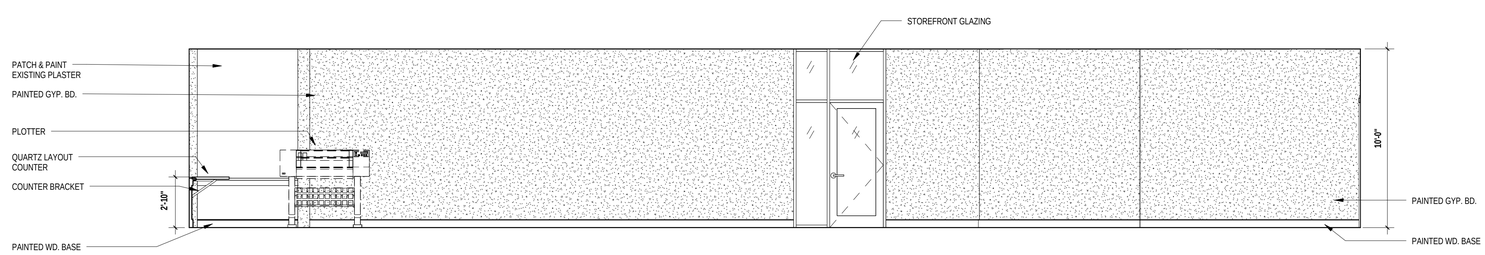

1 231 Open Office - South
A12.6 1/4" = 1'-0"

REVISIONS:

KEY WEST CITY HALL
AT GLYNN ARCHER
PHASE 2
1300 WHITE STREET KEY WEST, FLORIDA
CITY OF KEY WEST

MCHARRY ASSOCIATES
ARCHITECTURE / ENGINEERING / INTERIORS
AAC000986 EB0003663
2780 SW DOUGLAS ROAD, SUITE 302
MIAMI, FLORIDA 33133 (305)445-3765
WWW.MCHARRY.COM

410 Angela Street
Key West, Florida 33040
Telephone (305) 296-4347
Facsimile (305) 296-2727
Florida License AAC002022
Bender & Associates ARCHITECTS p.a.

Project No : 1305

INTERIOR
ELEVATIONS

Date: 08/08/14

A12.6

PERMIT SET

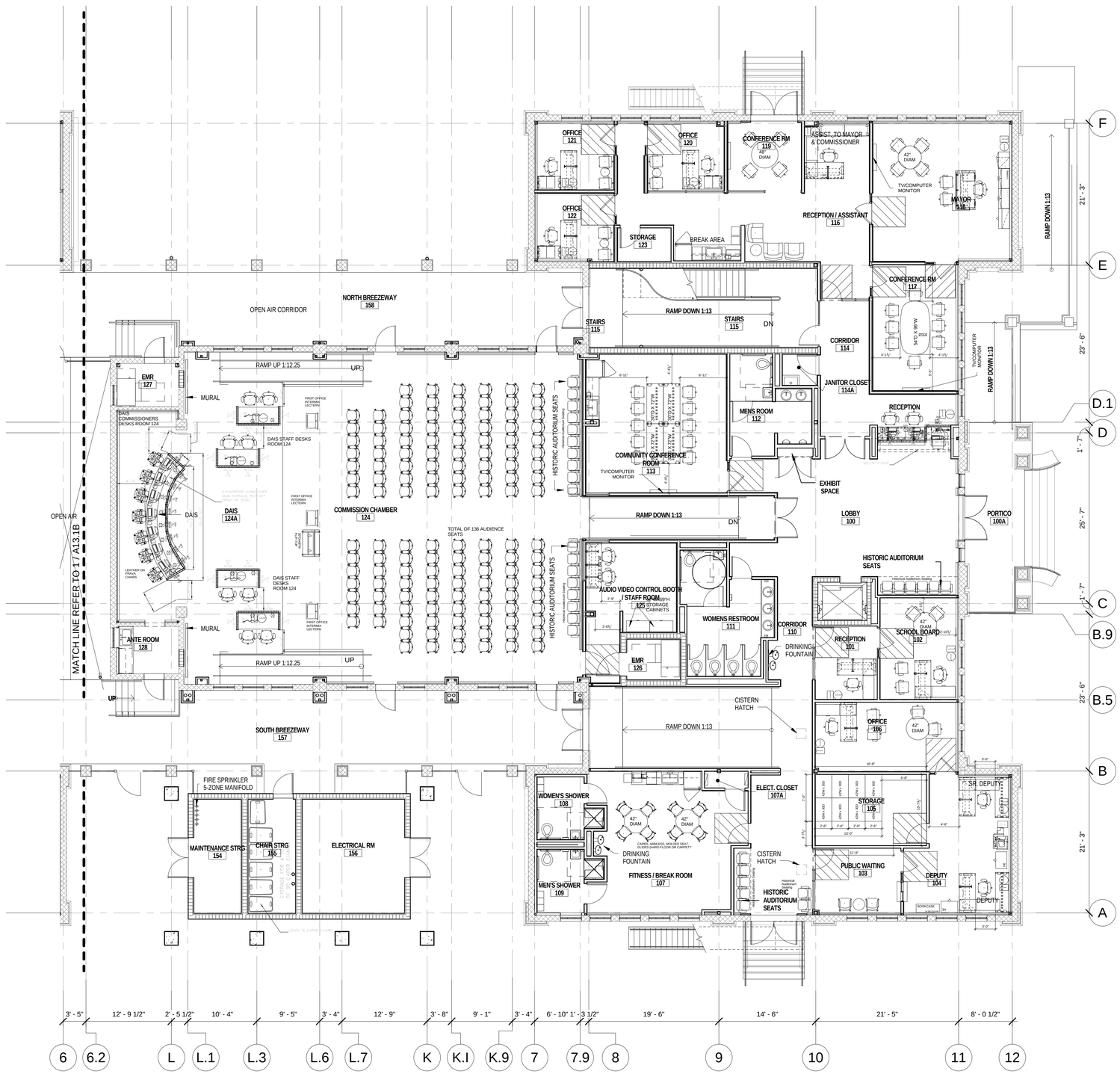

1 1st FLOOR WING A - FURNITURE PLAN

A13.1A 1/8" = 1'-0"

NOTE:
1. ALL MOVEABLE FURNITURE, DAIS, RECEPTION COUNTER, AND TRANSACTION COUNTER WILL BE FURNISHED AND INSTALLED UNDER A SEPARATE CONTRACT BETWEEN THE OWNER AND ONE ELEVEN DESIGN.

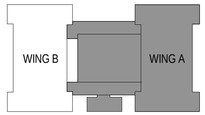

SCALE: 1/8" = 1'-0"

0 8 16 24 32

PERMIT SET

REVISIONS:

KEY WEST CITY HALL AT GLYNN ARCHER

PHASE 2

1300 WHITE STREET KEY WEST, FLORIDA

CITY OF KEY WEST

MCHARRY ASSOCIATES
ARCHITECTURE / ENGINEERING / INTERIORS
AA C000986 EB0003663
2780 SW DOUGLAS ROAD, SUITE 302
MIAMI, FLORIDA 33133 (305)445-3355
WWW.MCHARRY.COM

410 Angela Street
Key West, Florida 33040
Telephone (305) 296-4347
Facsimilie (305) 296-2727
Florida License AAC002022
Bender & Associates ARCHITECTS p.a.

Project No : 1305

FIRST FLOOR FURNITURE PLAN - WING A

Date: 08/08/14

A13.1A

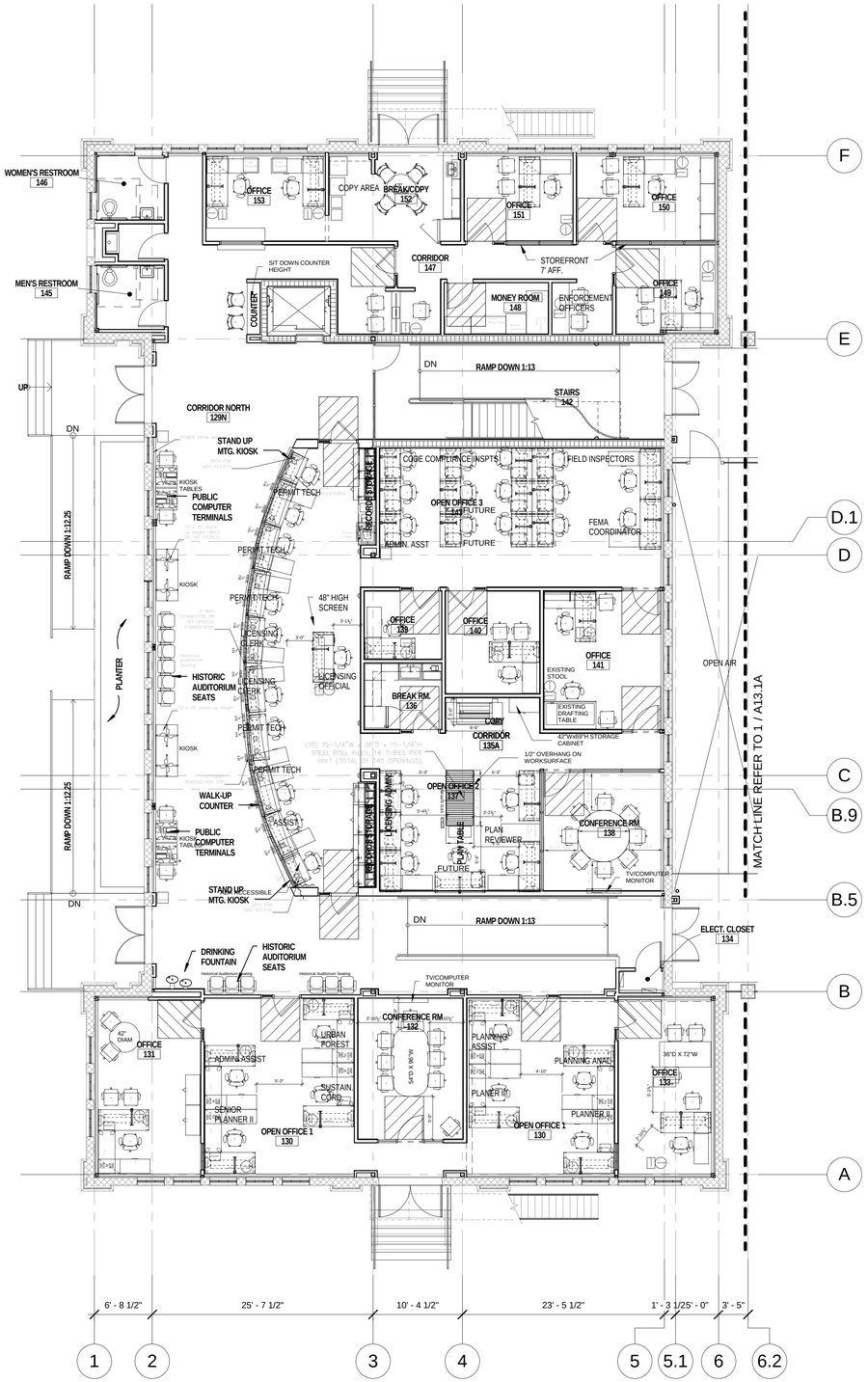

1 1st FLOOR WING B - FURNITURE PLAN

A13.1B 1/8" = 1'-0"

NOTE:
1. ALL MOVEABLE FURNITURE, DAIS, RECEPTION COUNTER, AND TRANSACTION COUNTER WILL BE FURNISHED AND INSTALLED UNDER A SEPARATE CONTRACT BETWEEN THE OWNER AND ONE ELEVEN DESIGN.

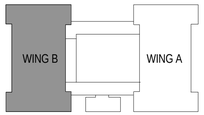

SCALE: 1/8" = 1'-0"

0 8 16 24 32

PERMIT SET

REVISIONS:

KEY WEST CITY HALL AT GLYNN ARCHER

PHASE 2

1300 WHITE STREET KEY WEST, FLORIDA

CITY OF KEY WEST

MCHARRY ASSOCIATES
ARCHITECTURE / ENGINEERING / INTERIORS
AA C000986 EB0003663
2780 SW DOUGLAS ROAD, SUITE 302
MIAMI, FLORIDA 33133 (305)445-3765
WWW.MCHARRY.COM

410 Angela Street
Key West, Florida 33040
Telephone (305) 296-4347
Facsimile (305) 296-2727
Florida License AAC002022
Bender & Associates ARCHITECTS p.a.

Project No : 1305

FIRST FLOOR FURNITURE PLAN - WING B

Date: 08/08/14

A13.1B